



BATTA ENVIRONMENTAL ASSOCIATES, INC.

Delaware Industrial Park
6 Garfield Way
Newark, DE 19713-5817

Ph (302) 737-3376
Fx (302) 737-5764
www.battaenv.com

Phase I Environmental Site Assessment Report

Parcels Located Between 38th and Brown Street

Philadelphia, Pennsylvania 19104

Prepared for:

Yanique Joyner

Women's Community Revitalization Project

yjoyner@wcrpphila.org

Submitted by:

Batta Environmental Associates, Inc.

Delaware Industrial Park

6 Garfield Way

Newark, Delaware 19713-5817

January 8, 2024

Revised May 3, 2024

Prepared by:

A handwritten signature in black ink, appearing to read "Spencer Hanggodo".

Spencer Hanggodo

Environmental Scientist

Reviewed by:

A handwritten signature in black ink, appearing to read "Kevin Burns".

Kevin Burns, P.G.

Department Manager

Table of Contents

List of Figures.....	ii
List of Appendices.....	ii
1.0 INTRODUCTION.....	1
1.1 Purpose.....	1
1.2 Scope of Services	1
2.0 SITE DESCRIPTION.....	2
2.1 Location.....	2
2.2 Site Vicinity.....	2
2.3 Current Site Use.....	3
2.4 Past Site Use.....	3
2.5 Site History	3
2.5.1 Interviews	3
2.5.2 Sanborn™ Fire Insurance Maps	3
2.5.3 Aerial Photographs.....	4
2.5.4 Topographic Maps.....	6
2.5.5 City Directory.....	8
2.5.6 Title Search	9
2.5.7 Previous Environmental Assessments.....	9
3.0 PHYSICAL SETTING.....	10
3.1 Topography and Physiography	10
3.2 Geology	10
3.3 Hydrology	10
3.4 Soils.....	11
4.0 SITE RECONNAISSANCE	11
4.1 General.....	11
4.2 Exterior Areas.....	11
4.3 Building Interior.....	11
4.4 Utilities.....	11
4.5 Adjacent Properties.....	11
4.6 Underground Storage Tanks (USTs)	12
4.7 Aboveground Storage Tanks (ASTs)	12
4.8 Polychlorinated Biphenyls (PCBs)	12
4.9 Air Emissions.....	12
4.10 Hazardous Materials Storage, Use, and Disposal	12
4.11 Solid Waste Generation and Disposal	12
4.12 Wastewater Generation and Disposal	12
4.13 Vapor Encroachment Condition (VEC)	13
4.14 Pennsylvania Department of Environmental Protection (PADEP) Act II Program.....	13

4.15	Conditions Outside the Scope of ASTM E-1527-21.....	13
4.15.1	Asbestos.....	13
4.15.2	Lead-Based Paint (LBP)	14
4.15.3	Radon.....	14
4.15.4	Lead in Drinking Water.....	14
4.15.5	Wetlands and Flood Plains	14
4.15.6	Mold Evaluation.....	15
5.0	5.0 REGULATORY AGENCY DATABASE REVIEW.....	15
5.1	Regulatory Agencies File Review	15
5.2	Regulatory Program Site Mapping.....	15
5.3	Environmental Database Review	15
6.0	DATA GAPS.....	16
7.0	CONCLUSIONS AND RECOMMENDATIONS	17
8.0	ENVIRONMENTAL PROFESSIONAL STATEMENT	17
9.0	QUALIFICATIONS OF ENVIRONMENTAL PROFESSIONALS	18
10.0	REFERENCES.....	18

List of Figures

Figure 1	Site Location
Figure 2	Site Vicinity

List of Appendices

Appendix A	Site Photographs
Appendix B	Environmental Questionnaire
Appendix C	Sanborn® Fire Insurance Maps
Appendix D	Aerial Photographs
Appendix E	Topographic Maps
Appendix F	City Directory
Appendix G	Environmental Lien Search
Appendix H	Vapor Encroachment Screening Results
Appendix I	RTK Request Response
Appendix J	Regulatory Program Site Mapping Results
Appendix K	ENVIROSITE Government Records Report

1.0 INTRODUCTION

1.1 Purpose

The following Phase I Environmental Site Assessment (ESA) was performed at the request of Yanique Joyner of the Women's Community Revitalization Project (WCRP) in Philadelphia, Pennsylvania. The target property is located between 777 to 787 North 38th Street; 770 to 774 North Dekalb Street; and 3716 to 3726 Brown Street in Philadelphia, Pennsylvania. The target property is currently an undeveloped lot comprised of approximately 0.4-acres of land.

The Phase I ESA was performed to determine the likelihood that recognized environmental conditions (RECs), controlled RECs (CRECs), or environmental contamination exists at the target property due to current or previous activities on, or in the vicinity of, the target property.

By ASTM definition a REC means "the presence or likely presence of any *hazardous substances* or *petroleum products* in, on, or at a *property*: (1) due to any *release* to the *environment*; (2) under conditions indicative of a *release* to the *environment*; or (3) under condition that pose a *material* threat of a future *release* to the *environment*."

ASTM defines a CREC, as a REC "resulting from a past release of *hazardous substances* or *petroleum products* that has been addressed to the satisfaction of the applicable regulatory authority with *hazardous substances* or *petroleum products* allowed to remain in place subject to the implementation of required controls (for example, property use restrictions, activity and use limitations, institutional controls, or engineering controls). A CREC shall be listed in the Finding Section of the Phase I ESA report and as a REC in the Conclusions Section of the report."

ASTM defines a historical REC (HREC) as a "past *release* of any *hazardous substances* or *petroleum products* that has occurred in connection with the *property* and has been addressed to the satisfaction of the applicable regulatory authority or meeting unrestricted use criteria established by a regulatory authority, without subjecting the *property* to any required controls (for example, property use restrictions, activity and use limitations, institutional controls, or engineering controls). Before calling the past *release* a HREC, the *environmental professional* (EP) must determine whether the past *release* is a REC at the time the Phase I ESA is conducted (for example, if there has been a change in the regulatory criteria)."

If the EP considers the past *release* to be a REC at the time the Phase I ESA is conducted, the condition shall be included in the conclusions section of the report as a REC.

1.2 Scope of Services

The scope of services and database searches were performed under the guidelines of the American Society for Testing Materials (ASTM) Standard Practice for Environmental Site Assessments: E1527-21 Phase I Environmental Site Assessment Process. Under the 2002 Small Business Liability and Brownfield Revitalization Act, Congress ordered the U.S. Environmental Protection Agency (USEPA) to codify the first federal environmental site assessment rule in history to address each of ten steps that must be satisfied prior to a property purchase to qualify a landowner for liability under the Comprehensive Environmental Response, Compensation, and Liability Act (CERCLA). Effective November 1, 2006, a property purchaser must comply with either the federal rule entitled "Standards and Practices for All Appropriate Inquiries" (40 CFR Part 312) or ASTM's revised Phase I Environmental Site Assessment Standard (ASTM E 1527-21) to

qualify as an innocent landowner, contiguous property owner or bona fide prospective purchaser under CERCLA.

To be specific, the Site Assessment conducted on this parcel included the following tasks:

1. An inquiry from an environmental professional.
2. Interviews with past and present property owners and occupants.
3. A review of environmental liens and/or activity use limitations for the target property.
4. A review of available historical information that could relate to potential environmental impairment. This information includes, but is not necessarily limited to:
 - Aerial photographs,
 - Chain-of-title documents,
 - Non-tidal wetland inventory maps,
 - Federal, state, and local environmental agencies records including permits and permit applications, spill information, compliance information, storage tank registrations, etc., and
 - EnviroSite Corporation (ENVIROSITE) radius map report with GeoCheck.
5. Review of federal, state, and local environmental agencies regarding the waste disposal records, UST records, and hazardous waste handling, treatment, disposal, and spill records concerning contamination at, or near, the facility.
6. A physical site inspection of the target property. This includes an inspection for unusual discolorations, odors, and physical irregularities, as well as underground or above ground storage tanks, electrical equipment that may contain polychlorinated biphenyls (PCBs), and an evaluation of current land use, and an inventory of petroleum and chemical storage and usage and wastes generated.
7. Specialized knowledge or experience on the part of the defendant.
8. The relationship of the purchase price to the value of the property if the property was not contaminated.
9. A review of commonly known or reasonably ascertainable information about the property, such as available soil and groundwater reports and other data from engineers, architects, environmental consultants, the property owners, or occupants.
10. The degree of obviousness of the presence or likely presence of contamination at the property and the ability to detect contamination by appropriate investigation.

2.0 *SITE DESCRIPTION*

2.1 *Location*

The target property is located between 777 to 787 North 38th Street; 770 to 774 North Dekalb Street; and 3716 to 3726 Brown Street in Philadelphia, Pennsylvania.

2.2 *Site Vicinity*

The target property encompasses fifteen (15) individual parcels/lots ranging in size from 0.02-0.08 acres with a total acreage of 0.4-acres in a residential section of Philadelphia. The target property is currently a vacant lot. A site location map is presented in **Figure 1**. A site vicinity map is presented in **Figure 2**.

The target property is approximately 0.42-acres; with the center coordinates of approximately -75°11'52.2" W Longitude and 39°58'3.9" N Latitude which equates to the state plane coordinates of 2683754.367 Easting and 241448.642 Northing in US Survey Feet.

2.3 Current Site Use

The target property is currently vacant. Site photographs are presented in **Appendix A**.

2.4 Past Site Use

The most recent past use of the target property was as residential housing.

2.5 Site History

Information sources that were readily available and used to research site history included an interview with Jacquelyn Bell, project associate, a review of readily available fire insurance maps, aerial photographs, topographic maps, city directory, title search, and correspondence with the local regulatory agencies.

2.5.1 Interviews

A site inspection of the target property was conducted by Rachel Owrutsky, a representative of Batta Environmental, Inc. (BATTa), on January 3, 2024. Jacquelyn Bell was interviewed and provided access around the target property. She provided information to the best of her knowledge. An environmental questionnaire is presented in **Appendix B**.

2.5.2 SanbornTM Fire Insurance Maps

Historical Sanborn[®] fire insurance maps were provided by ENVIROSITE. The target property was mapped for the years 1888, 1892, 1895, 1901, 1910, 1911, 1922, 1927, 1951, 1965, 1976, and 1980. A copy of the report is presented in **Appendix C**. The Sanborn Maps are summarized below in **Table 1**.

Table 1: Historical Sanborn Fire Insurance Map Summary

Year	Site	Adjacent Sites
1888	Two (2) buildings present on southern area of property	North: Unmapped South: Buildings present East: Undeveloped West: Unmapped
1892	No significant changes	North: Buildings present South: No significant changes East: Buildings present West: Buildings present
1895	No significant changes	North: No significant changes South: No significant changes East: No significant changes West: No significant changes
1901	Several more buildings appear	North: No significant changes South: No significant changes East: No significant changes West: No significant changes
1905	No significant changes	North: No significant changes South: No significant changes East: No significant changes West: No significant changes

1910	More buildings appear	North: No significant changes South: No significant changes East: No significant changes West: No significant changes
1911	No significant changes	North: No significant changes South: No significant changes East: No significant changes West: No significant changes
1922	No significant changes	North: No significant changes South: No significant changes East: No significant changes West: No significant changes
1927	No significant changes	North: No significant changes South: No significant changes East: No significant changes West: No significant changes
1951	One (1) building in southern area disappear	North: A couple buildings disappear South: No significant changes East: No significant changes West: No significant changes
1965	No significant changes	North: Several buildings disappear South: No significant changes East: No significant changes West: No significant changes
1976	No significant changes	North: Several buildings disappear, several others appear South: No significant changes East: Several buildings disappear West: No significant changes
1980	Two (2) buildings in southern area disappear. All other buildings are noted as "vacant"	North: Several buildings disappear, one (1) building present South: No significant changes East: Several buildings disappear West: Several buildings disappear

2.5.3 Aerial Photographs

Historical aerial photographs for the years 1948, 1950, 1953, 1957, 1959, 1965, 1967, 1969, 1970, 1972, 1973, 1981, 1988, 1990, 1992, 1993, 1996, 1997, 1999, 2002, 2004, 2005, 2008, 2010, 2013, 2015, 2017, 2021, and 2022 were provided by ENVIROSITE. A copy of the aerial photographs are presented in **Appendix D**. The aerial photographs are summarized below in **Table 2**.

Table 2: Historical Aerial Photograph Summary

Year	Site	Adjacent Sites
1948	Multiple buildings present	North: Buildings present South: Buildings present East: Buildings present West: Buildings present
1950	No significant changes	North: No significant changes South: No significant changes East: No significant changes West: No significant changes
1953	No significant changes	North: No significant changes South: No significant changes

		East: No significant changes West: No significant changes
1957	No significant changes	North: No significant changes South: No significant changes East: No significant changes West: No significant changes
1959	No significant changes	North: Several buildings disappear South: No significant changes East: No significant changes West: No significant changes
1965	No significant changes	North: No significant changes South: No significant changes East: No significant changes West: No significant changes
1967	No significant changes	North: No significant changes South: No significant changes East: No significant changes West: No significant changes
1969	Poor Resolution	
1970	Poor Resolution	
1972	Poor Resolution	
1973	No significant changes	North: Multiple buildings demolished, one (1) building present South: No significant changes East: A couple buildings disappear West: No significant changes
1981	No significant changes	North: Building demolished; vacant lot South: No significant changes East: All but one building demolished West: Multiple buildings demolished
1988	No significant changes	North: Vacant lot South: No significant changes East: No significant changes West: No significant changes
1990	No significant changes	North: No significant changes South: No significant changes East: No significant changes West: Building appears
1992	No significant changes	North: No significant changes South: No significant changes East: No significant changes West: No significant changes
1993	One (1) building demolished	North: No significant changes South: No significant changes East: No significant changes West: No significant changes
1996	Buildings demolished; vacant lot	North: No significant changes South: No significant changes East: No significant changes West: No significant changes
1997	No significant changes	North: No significant changes South: No significant changes East: No significant changes West: No significant changes
1999	No significant changes	North: No significant changes

		South: No significant changes East: No significant changes West: No significant changes
2002	No significant changes	North: No significant changes South: No significant changes East: No significant changes West: No significant changes
2004	No significant changes	North: No significant changes South: No significant changes East: No significant changes West: No significant changes
2005	No significant changes	North: No significant changes South: No significant changes East: No significant changes West: No significant changes
2008	No significant changes	North: No significant changes South: No significant changes East: No significant changes West: No significant changes
2010	No significant changes	North: No significant changes South: No significant changes East: No significant changes West: No significant changes
2013	No significant changes	North: No significant changes South: No significant changes East: Building disappears West: No significant changes
2015	No significant changes	North: No significant changes South: No significant changes East: No significant changes West: No significant changes
2017	No significant changes	North: No significant changes South: No significant changes East: No significant changes West: No significant changes
2019	No significant changes	North: No significant changes South: No significant changes East: No significant changes West: No significant changes
2021	No significant changes	North: No significant changes South: No significant changes East: No significant changes West: No significant changes
2022	No significant changes	North: No significant changes South: No significant changes East: No significant changes West: No significant changes

2.5.4 Topographic Maps

Historical topographic maps for the years 1891, 1894, 1896, 1898, 1920, 1943, 1949, 1967, 1995, 2011, 2013, 2016, 2019, and 2023 were provided by ENVIROSITE. A copy of the topographic maps is presented in **Appendix E**. The historical maps are summarized below in **Table 3**.

Table 3: Historical Topographic Map Summary

Year	Site	Adjacent Site
1891	Buildings present	North: Buildings present South: Buildings present East: Buildings present West: Buildings present
1894	No significant changes	North: No significant changes South: No significant changes East: No significant changes West: No significant changes
1896	No significant changes	North: No significant changes South: No significant changes East: No significant changes West: No significant changes
1898	No significant changes	North: No significant changes South: No significant changes East: No significant changes West: No significant changes
1920	No significant changes	North: No significant changes South: No significant changes East: No significant changes West: No significant changes
1943	Vacant	North: Vacant South: Vacant East: Vacant West: No significant changes
1949	No significant changes	North: No significant changes South: No significant changes East: No significant changes West: Church Appears
1967	No significant changes	North: No significant changes South: No significant changes East: No significant changes West: No significant changes
1995	No significant changes	North: No significant changes South: No significant changes East: No significant changes West: No significant changes
2011	Assume unchanged ^[1]	North: Assume unchanged South: Assume unchanged East: Assume unchanged West: Assume unchanged
2013	Assume unchanged	North: Assume unchanged South: Assume unchanged East: Assume unchanged West: Assume unchanged
2016	Assume unchanged	North: Assume unchanged South: Assume unchanged East: Assume unchanged West: Assume unchanged
2019	Assume unchanged	North: Assume unchanged South: Assume unchanged East: Assume unchanged West: Assume unchanged
2023	Assume unchanged	North: Assume unchanged

		South: Assume unchanged East: Assume unchanged West: Assume unchanged
--	--	---

^[1] Around 2012, USGS stopped including details, such as footprints, within their topographic maps to produce them quicker.

2.5.5 City Directory

A city directory abstract search report provided by ENVIROSITE was utilized to evaluate the potential liabilities on the target property from the past activities. The search also provided database information on adjoining properties.

The abstract is available at the target property for the years 1937, 1956, 1961, 1967, 1973, 1978, 1983, 1988, and 1993. **Table 4** summarizes the city directory report. A copy of the city directory abstract is presented in **Appendix F**.

Table 4: City Directory Summary for Site

Year	Tenants at Brown St	Tenants at N Dekalb St	Tenants at N 38 th St
1937	3716: Jenkins E R	N/A	780: Roth I r 782: Wright C rest 785: Turner O r 787: Tholl H groc
1956	3718: Morris S 1fl 3720: Lord R 3722: Douglas F B 3724: Pryce E 2fl	770: Middleton A 772: Wynn W 774: Elliott J	777: White H 778: Wright D confctnry 782: Wright C grocr 783: Dock J 787: Coleman D M 2fl
1961	3720: Robinson M L 3722: Douglas J W 3724: Williams J 3726: Jackson R O	770: Middleton A	781: Turner O 782: McKelvin's Grocery 1fl/Wright C 1fl 783: Dock J 785: Deans L L
1967	3716: Keaton A 3720: Robinson M L 3724: Williams J 3726: Jackson R O	770: Whiteside W H 774: Thomas R Mrs	781: Turner O 782: McKelvin's Grocery 1fl/Wright C 1fl 783: Dock J 785: Love F C paprhngr
1973	3720: Toni Rountree 3726: P O Jackson	770: Whiteside W H	780: NP 781: D L Turner Jr 782: Charles Wright/McKelvins Groc 783: J Dock
1978	3720: NP 3726: NP	770: Wm H Whiteside	780: NP 781: Charles Viney 782: McKalvins Groc/Charles Wright 783: J Dock
1983	N/A	770: NP	783: J Dock
1988	N/A	770: NP	780: NP 781: NP 783: Jas Dock
1993	N/A	N/A	783: Dock Susie

2.5.6 Title Search

An independent title records search of the target property was conducted as part of this Phase I ESA. The environmental lien search report provided by ENVIROSITE did not identify deed restrictions, activity and use limitations (AULs), or environmental liens on all target property parcels dating back to 1980. The environmental lien search and AUL report for the parcels are presented in **Appendix G**.

2.5.7 Previous Environmental Assessments

A Phase I Environmental Site Assessment (ESA), dated May 18, 2022 (revised May 17, 2023) was conducted by Batta Environmental Associates, Inc. (BATTa) for the site. The Phase I ESA was performed to determine the likelihood that recognized environmental conditions (RECs), controlled RECs (CRECS), or environmental contamination exists at the Site due to current or previous activities on, or in the vicinity of the Site. No CRECs, or HRECs associated with the Site were identified. The following RECs associated with the Site were identified:

- A historical dry cleaning facility was identified by environmental database reports as being upgradient from the Site. Due to the nature of the chemicals used at dry cleaners, there could be potential impacts to the Site.
- An unregistered leaking tank was identified by environmental database reports as being upgradient from the Site. There could be potential impacts to the target property.
- BATTa recommended a Phase II ESA to investigate potential impacts to soil and groundwater as well as a geophysical survey.

A Phase II ESA, dated March 6, 2023 (revised April 26, 2023), was performed by BATTa for the Site. A total of eight (8) soil borings were advanced across the site with two (2) soil samples collected from each soil boring location. Groundwater was not encountered in any of the soil borings. Therefore, no groundwater samples were collected during this investigation.

- Analytical results were screened against the Pennsylvania Residential Direct Contact (PA RDCS) screening values, Pennsylvania Used Aquifers Residential Generic Soil to Groundwater (PA RSGG), Pennsylvania Used Aquifers Residential 100x GW Soil to Groundwater screening values (PA RSGX), and Pennsylvania Residential Soil Statewide Vapor Intrusion (PA VI-S) screening values. Analytical results of the soil samples collected from each soil boring indicate most analyzed compounds were not detected. Select constituents that were detected were at concentrations above their respective PADEP RDCS and soil to groundwater screening value for SVOCs, vanadium and arsenic. However, the guidance dated February 26, 2022, issued by PADEP created a background threshold value for vanadium for sites with high concentrations level that are not related to a release of vanadium.
- To evaluate a potential vapor intrusion pathway, BATTa screened the soil results against the Statewide Health Standard for Vapor Intrusion Screening Values (PA-VI-S-R). All detections were below the screening values. The constituents detected in the soil do not represent a concern for vapor intrusion.
- GPR data detected three (3) anomalies which did not show GPR profiles characteristic of a UST (strong hyperbolic signatures along an apparent short axis and strong, flat reflections along an apparent long axis). However, strong metallic responses were present at each anomaly, and it is possible that any of these anomalies may be due to a UST or a UST carcass that has been crushed,

broken apart, deformed, corroded, or misshapen, and is indistinguishable from buried metallic debris.

A Notice of Intent to Remediate (NIR) was submitted to Pennsylvania Department of Environmental Protection (PADEP) on August 17, 2023. The NIR stated that WCRP is seeking a release of liability under the Act 2 Site-Specific Standard.

A combined Remedial Investigation Report/Clean-up Plan (RIR/CP), dated December 13, 2023, was submitted to PADEP. A Remedial Investigation (RI) was undertaken following the Phase II ESA investigation. Three (3) test pits were excavated in the areas of the three (3) anomalies detected during the geophysical survey. An underground storage tank (UST) was observed in one of the test pits. Soil samples were collected from each of the test pits. Analytical results were screened against the PA RDSC screening values, PA RSGG, PA RSGX, and PA VI-S screening values. Analytical results of the soil samples collected from each soil boring indicate most analyzed compounds were not detected. Select constituents that were detected were at concentrations above their respective PADEP RDSC and soil to groundwater screening value for SVOCs, vanadium and arsenic.

The planned remediation measures will generally be comprised of a “pathway-elimination” approach pursuant to the Act 2 Site-Specific Standard. To accomplish this, residual impacted soil will be isolated beneath engineered caps, such as building floors, asphalt parking lots/roads, or soil covers. This will ensure that no one can be exposed to the impacted soil in the future. Future site will be for residential purposes and groundwater use at the Site will be prohibited.

Previous environmental site assessments can be found at <https://battaenv.com/38thandbrown>.

3.0 PHYSICAL SETTING

3.1 Topography and Physiography

The target property is located on generally flat terrain at an elevation of approximately 83 feet above mean sea level (MSL). Adjacent sites are also generally flat.

Physiographically, the site is located within the Lowland and Intermediate Upland Section of the Atlantic Coastal Plain physiographic province. The Lowland and Intermediate Section consists of a flat upper terrace surface that is cut by numerous short streams. Most of these stream valleys are narrow and steep sided, but some have wider bottoms and less steep side slopes. The upper terrace surface is underlain by unconsolidated to poorly consolidated sand and gravel. These deposits rest on various metamorphic rocks. Local relief is very low in this section and elevations range from sea level to 200 feet.

3.2 Geology

As stated above, the site is located within the Lowland and Intermediate Upland Section of the Atlantic Coastal Plain physiographic province. The bedrock underlying this region consists primarily of the Pensauken and Bridgeton Formations of tertiary age. The Pensauken and Bridgeton Formations are comprised primarily of feldspathic quartz sand, gravel, and silty clay.

3.3 Hydrology

Surface topography is generally indicative of groundwater flow direction. The general topographic gradient for the site is relatively flat with a gradient to the east. The nearest surface water body is 0.41 miles to the east, which is the Schuylkill River.

3.4 Soils

According to the United States Department of Agriculture (USDA) Natural Resource Conservation Service (NRCS) Web Soil Survey (<http://websoilsurvey.nrcs.usda.gov/app/>), the target property is mapped as consisting of Urban Land (UB). The Urban Land designation for soils indicates that urban structures and works cover so much of the land that identification of the native soils is not practical. This soil type is found in highly developed urban areas where the original material has been disturbed or filled over. Areas of both cut and fill are moderately or rapidly permeable and extremely low in organic matter content and fertility.

According to the ENVIROSITE database report, the target property is located within Urban Land soil series.

4.0 SITE RECONNAISSANCE

4.1 General

On January 3, 2024, Rachel Owirutsky, a representative of BATTAs, conducted a visual site inspection of the target property and surrounding areas. Photographs from the site visit is presented in **Appendix A** of this report.

4.2 Exterior Areas

The property is a vacant, grassy, unpaved lot with a fence along the perimeter.

4.3 Building Interior

No buildings are present on the property.

4.4 Utilities

The property has access to the following utilities:

<u>Water:</u>	N/A
<u>Sewer:</u>	N/A
<u>Electricity:</u>	N/A
<u>Gas:</u>	N/A

4.5 Adjacent Properties

As part of the site visit, BATTAs conducted a vicinity survey in search of information suggesting the presence of locations within a ¼-mile radius of the target property which may represent a potential environmental concern. This vicinity survey was conducted by driving on public roads within the prescribed radius, making note of nearby facilities. The target property is in a pre-dominantly residential section of Philadelphia, and properties adjacent to the target property are described below:

North: Undeveloped
South: Residential
East: Community garden
West: Church of Faith

4.6 Underground Storage Tanks (USTs)

Based on the Phase II ESA conducted by BATTA, three (3) anomalies were identified during a GPR investigation. Three (3) test pits were excavated at the three (3) anomalies. One (1) UST was observed in one (1) test pit. BATTA submitted a RIR/CP, dated December 13, 2023, to PADEP.

4.7 Aboveground Storage Tanks (ASTs)

During the site inspection, no evidence of ASTs was observed. No further assessment is warranted.

4.8 Polychlorinated Biphenyls (PCBs)

Under the Federal Toxic Substance Control Act (TSCA), unmarked electrical equipment, unless indicated otherwise, can be assumed to be PCB-contaminated. TSCA defines “PCB-contaminated electrical equipment” as containing a dielectric fluid and/or cooling oil with between 50 and 500 parts per million (ppm) PCBs. Transformers containing over 500 ppm PCBs are called “PCB transformers”. There are no restrictions on the use of PCB containing electrical equipment mandated by TSCA.

However, “PCB Transformers” are subject to specific requirements that include use restrictions, servicing restrictions, quarterly inspections, marking requirements, record keeping and specific disposal procedures.

Potential “PCB transformers” may represent environmental concerns from possible spills or leaks of dielectric and/or cooling oils from the transformers. A threat to public health and safety also exists if a PCB-containing transformer catches fire.

No transformers or unmarked electrical equipment was present. No corrective actions are warranted.

4.9 Air Emissions

Air emissions are not an issue of concern for the target property.

4.10 Hazardous Materials Storage, Use, and Disposal

During the site inspection, BATTA did not observe any hazardous materials storage. No further evaluation is warranted.

4.11 Solid Waste Generation and Disposal

No solid waste generation or disposal was observed during the site reconnaissance. No further assessment is warranted.

4.12 Wastewater Generation and Disposal

No wastewater generation or disposal was observed during the site reconnaissance. No further assessment is warranted.

4.13 Vapor Encroachment Condition (VEC)

Vapor encroachment condition (VEC) screening identifies releases in the vicinity of the target property and based on the contaminant plume, evaluates the likelihood of vapors migrating to the subsurface of the target property. ENVIROSITE's VEC Application is an intuitive data analysis interface that allows environmental professionals to screen their target properties quickly and easily for vapor encroachment risk.

Accessed through ENVIROSITE Atlas, VEC Application provides the tools and content needed to make VEC determinations and comply with ASTM E2600 Standard Guide for Vapor Encroachment Screening and E1527. ENVIROSITE's VEC Application identified one (1) facility with the potential for VEC. These facilities are discussed further in **Section 5.3**.

ENVIROSITE's Vapor Encroachment Screening results are presented in **Appendix H**.

4.14 Pennsylvania Department of Environmental Protection (PADEP) Act II Program

Pennsylvania's Land Recycling Program Voluntary Cleanup Program (VCP) was established by a series of three legislations enacted in 1995. Acts 2, 3, and 4 of 1995 serves as the basis for what is more familiarly known as the Land Recycling Program or simply 'Act II'. The Land Recycling Program encourages the voluntary cleanup and reuse of contaminated commercial and industrial sites. The goals of the Land Recycling Program are to encourage private sector cleanup of contaminated, vacant, or otherwise underutilized properties and return them to productive use.

Further development of brownfield properties stimulates economic growth, encourages local government partnerships with businesses, and maximizes the use of existing infrastructure, thereby preserving prime farmland, open spaces, and natural areas. Act 2 provides grants and low-interest loans for assessment or remediation. These programs are available to people who did not cause or contribute to contamination at the target property.

4.15 Conditions Outside the Scope of ASTM E-1527-21

The limited asbestos-containing materials (ACM), lead-based paint, radon gas, Freshwater wetlands, and mold surveys are intended to provide an indication of the potential for business environmental risks associated with these materials. Hidden materials such as those inside walls, inaccessible attics, crawl spaces, and inside ductwork were not evaluated; drinking water and radon gas were not tested, nor were wetlands surveyed. As such, the following sections should not be regarded as comprehensive surveys for demolition, renovation, or site planning purposes.

4.15.1 Asbestos

An asbestos survey was not included in the scope of services. The USEPA regulations recognize any substance containing greater than 1 percent asbestos by weight as ACM.

The use of spray-on asbestos-containing insulation material was phased out in 1972, and the use of other ACMs was phased out in 1978.

No buildings are present on the target property. An ACM survey is not recommended.

4.15.2 *Lead-Based Paint (LBP)*

A lead-based paint (LBP) survey was not included in the scope of services. The U.S. Department of Housing and Urban Development recommends that action to reduce exposure should be taken when the lead in paint is greater than 0.5%.

In 1978, the maximum level of lead allowed in consumer paints was lowered from 0.5% to 0.06%, conforming to the maximum levels permissible under the LBP Poisoning Prevention Act.

No buildings are present on the target property. An ACM survey is not recommended.

4.15.3 *Radon*

No radon testing was conducted at the target property as part of the scope of services. A review of records regarding radon concentrations in Philadelphia County was conducted to evaluate if concentrations of radon in the general area of the target property are within the USEPA guidelines. The USEPA uses a continuous exposure level of greater than 4.0 picocuries per liter of air (pCi/L) as a guidance level at which further evaluation and potential remedial actions are recommended.

Please note that current radon information and EPA action levels are designated for residential spaces only. Commercial and industrial facilities are not subject to EPA's Action Level of 4 pCi/L as the guideline.

The environmental database and the USEPA Map of Radon Zones in Philadelphia County indicate the target property is designated as radon Zone #3. Zone #3 signifies that the average predicted radon screening level below 2 pCi/L.

Radon testing is not recommended.

4.15.4 *Lead in Drinking Water*

Lead has historically been used in pipe, solder, and brass fixtures used in water distribution systems and building plumbing systems. In 1986, the USEPA banned the use of lead at concentration exceeding 0.2% lead in solder and 8% lead in other plumbing materials. Lead in drinking water results primarily from corrosion of lead containing materials in service lines or from corrosion of lead containing materials in building plumbing such as lead solder, brass, bronze, and other lead containing alloys.

The USEPA Action Level for lead in public drinking water supplies is 0.015 ppm or 0.015 milligrams per liter (mg/L). The property is connected to public drinking water. No further evaluation is warranted.

4.15.5 *Wetlands and Flood Plains*

As defined by the USEPA and U.S. Army Corps of Engineers (USACE), freshwater wetlands are "those areas that are inundated or saturated by surface or groundwater at a frequency and duration sufficient to support, and that under normal circumstances do support, a prevalence of vegetation typically adapted for life in saturated soil conditions." Wetlands possess three essential characteristics including: hydrophytic vegetation, hydric soils, and wetland hydrology. All three characteristics must be prevalent to document an area as a jurisdictional wetland.

Based on the US Fish and Wildlife wetland mapper, no wetlands are indicated as being associated with the target property. No surface water features were observed which could be indicative of freshwater wetlands.

4.15.6 *Mold Evaluation*

No evidence of long-term moisture intrusion, musty odors, or visible mold growth was observed during the site visit. No further assessment is needed.

5.0 *REGULATORY AGENCY DATABASE REVIEW*

5.1 *Regulatory Agencies File Review*

BATTA submitted a Right-to-Know (RTK) request to the Pennsylvania Department of Environmental Protection (PADEP) on January 2, 2024. Previous environmental assessments are discussed in **Section 2.5.7**.

5.2 *Regulatory Program Site Mapping*

PADEP provides an Environmental Site Assessment Search Tool (the Tool) which allows consultants conducting Phase I ESAs and interested members of the public access to information maintained by PADEP concerning permitting, licensing, inspection, compliance, discharges of pollution, regulated storage tanks, site remediation, and formation (<https://gis.dep.pa.gov/esaPubSearch/>). The Tool lets users search for information stored in PADEP's eFACTS database through a program-specific query to identify conditions and/or activities regulated by PADEP in the vicinity of a particular location. Users can search for information regarding a specific target property and information about other properties of interest within a specified radius around the target property. The Tool also facilitates the identification of records maintained by PADEP that may be accessed through PADEP's informal file review process. Consultation with PADEP's Environmental Site Assessment Search Tool is a means of identifying activities of potential environmental concern. It is not a substitute for an environmental assessment conducted by a qualified professional. Within a ¼-mile radius of the target property, one (1) encroachment location, one (1) erosion and sedimentation control facility, one (1) inactive storage tank, and one (1) water pollution control facility exist. PADEP's Environmental Site Assessment Search Tool mapping results for the target property is presented in **Appendix J**.

5.3 *Environmental Database Review*

A Government Records report provided by ENVIROSITE was utilized to review environmental database reports for the target property and surround areas. The target property is identified in the ENVIROSITE Government Records Report. Surrounding sites within ¼-mile of the target property were listed in the ENVIROSITE Government Records Report as summarized in **Table 4**. The ENVIROSITE Government Records Report is presented in **Appendix K**.

Table 4: Radius Map Summary

Site Name	Address	Database Acronyms	Relative Elevation	Direction/ Distance
38TH & BROWN STREET	777,779,781,783,785,787 N 38TH ST, 770,772,774 NN DEKALB ST, 3716,3718,3720,3722,3724,3726 BROWN ST	VCP – PA	TP	TP

MANTUA URBAN PEACE GARDEN	3700-3712 BROWN ST.	BROWNFIELDS- ACRES, FED BROWNFIELDS, FRS	Higher	E / 0.048 mi
PHILADELPHIA ZOO	3400 W GIRARD AVE	AFS, ARCHIVE UST - PA, ECHO, EFACTS ENV REMEDICATION	Lower	NE / 0.143 mi
MCMICHAEL 136	36TH & FAIRMOUNT	ARCHIVE UST - PA, EFACTS ENV REMEDICATION	Higher	ESE / 0.177 mi
729 N 35TH ST	729 N 35TH ST	EFACTS ENV REMEDICATION - PA	Higher	E / 0.214 mi
MANTUA HALL APT	3500 FAIRMOUNT AVE	ARCHIVE UST - PA, EFACTS ENV REMEDICATION	Higher	ESE / 0.233 mi
JACKSON RES	767 N 40TH ST	EFACTS ENV REMEDICATION - PA	Higher	W / 0.246 mi

Notes:

AFS – Air Facility Systems
 ECHO – Enforcement and Compliance History Online
 FRS - Facility Registry Systems
 UST – Underground Storage Tank
 VCP – Voluntary Cleanup Program Sites

The target property was identified as a VCP facility. Previous environmental assessments are discussed in **Section 2.5.7**. BATA submitted a combined RIR/CP, dated December 13, 2023, to PADEP. BATA recommended the removal of the UST observed in the one (1) test pit and capping of impacted soils. Investigations are currently ongoing.

Four (4) facilities were identified as being down-gradient relative to the target property. Groundwater flow generally mimics topography from higher elevations to lower elevations. Therefore, these facilities have no impact on the target property.

Two (2) facilities were identified as being cross-gradient relative to the target property. These facilities are located southeast of the target property with inferred groundwater flow towards the east. Therefore, these facilities have no impact on the target property.

One (1) facility, Jackson Res, was identified as being up-gradient relative to the target property. This facility was identified on the eFACTS Environmental Remediation database for being an active Brownfield as of December 2023. This facility was identified in the Phase I ESA, dated May 18, 2022 (revised May 17, 2023), as an unregulated leaking underground storage tank containing fuel oil #2. This facility could be impacting the target property.

6.0 DATA GAPS

The general information and operating history of the target property were utilized and found useful. The historical documentation and area history provided good, generalized coverage of the target property and its surroundings.

7.0 CONCLUSIONS AND RECOMMENDATIONS

BATTA has performed this *Phase I ESA* in conformance with the scope and limitations of ASTM Practice E 1527-21 at the request of Yanique Joyner. The target property is located at between 777 to 787 North 38th Street; 770 to 774 North Dekalb Street; and 3716 to 3726 Brown Street. The target property is currently vacant that encompasses 0.4-acres of land.

The Phase I ESA was performed to determine the likelihood that a REC, CREC, HREC, or environmental contamination exists at the target property due to current or previous activities on, or in the immediate vicinity of the target property. No CRECs or HRECs associated with the target property were identified. The following RECs associated with the target property were identified:

- During the RI, one (1) UST was observed in one (1) of the three (3) test pits excavated at the target property in May 2023. Impacts to soil were identified during the RI and addressed in a combined RIR/CP, dated December 13, 2023, and submitted to PADEP for approval.
- A previously identified unregistered leaking tank, now in PADEP Act 2, was identified in the ENVIROSITE VEC Application and ENVIROSITE Government Records report. This facility is located directly upgradient from the target property. There could be potential impacts to the target property.

BATTA recommends continuing the process within the PADEP Act 2 program for a release of liability.

RECs were identified under the guidelines of the ASTM Practice E1527-21.

8.0 ENVIRONMENTAL PROFESSIONAL STATEMENT

BATTA declares to the best of our professional knowledge and believe, BATTA meets the definition of Environmental Professional as defined in section 312.10 or 40CFR 312.

BATTA has the specific qualifications based on education, training, and experience to assess a property from the nature, history, and setting of the target property. BATTA has developed and performed all appropriate inquiries in conformance with the standards and practices set forth in 40CFR Part 312.

Due to the limited nature of the Phase I ESA, BATTA cannot guarantee that there are no environmental liabilities at the target property beyond what was revealed by the physical inspection, existing conditions, historical reviews, and available records at the time of the investigation.

Be advised that the data provided with this report only represents conditions that existed at the time of the investigation. If additional information becomes known, then an additional ESA may be warranted.

The data, information, interpretations, and recommendations contained in this technical report are presented solely as a basis and guide to the existing conditions at the evaluated properties expressed in this report. BATTA developed the conclusions and professional opinions presented here in accordance with ASTM E1527-21. As with all Phase I ESAs and reports, the opinions expressed here are subject to revision if new information arises in the future, and no warranties are expressed or implied.

This report has not been prepared for use by parties other than that of the client. It may not contain sufficient information for the purpose of the other parties or other uses. If any significant changes are made to target property conditions described in this report, the conclusions and recommendations contained herein may

be invalid, unless the changes are reviewed by BATTAs, and the conclusions and recommendations are modified or approved in writing.

9.0 QUALIFICATIONS OF ENVIRONMENTAL PROFESSIONALS

Since 1982, BATTAs has provided environmental consulting and analytical services to public and private sector clients in the states of Delaware, New Jersey, Maryland, and Pennsylvania. The office is composed of BATTAs, which consists of the Industrial Hygiene and the Geo-Environmental Groups, and of BATTAs Laboratories, Inc. Together, these groups provide a broad base of talents and disciplines to solve complex environmental problems in a practical and economical manner.

BATTAs's staff of approximately 40 multi-disciplinary scientific professionals has routinely performed Phase I ESAs, Intrusive Soil Studies, Remedial Investigations, Feasibility Studies, etc. on behalf of clients such as Wachovia, Wilmington Trust Company, Beneficial National Bank, PNC Bank, Wilmington Savings Fund Society (WSFS), Artisans Savings Bank, real estate developers, and general contractors.

Phase I ESAs are performed under the guidelines of the ASTM E 1527-21. In addition to the ASTM Standards, BATTAs also follows the environmental assessment guidelines of the specific institution as requested.

10.0 REFERENCES

Envirosite Corporation (ENVIROSITE) Report, 787 N 38th Street Philadelphia, PA 19104, Inquiry Number 93750, December 27, 2023.

Fish and Wildlife Wetland Tracker, <https://www.fws.gov/wetlands/data/mapper.html>.

United States Department of Agriculture, Natural Resources Conservation Service, Soil Web Survey Viewer Application, (<https://websoilsurvey.nrcs.usda.gov/app/HomePage.htm>).

United States Environmental Protection Agency, Enforcement and Compliance History Online (ECHO) searchable database, (<https://echo.epa.gov/>).

Figures

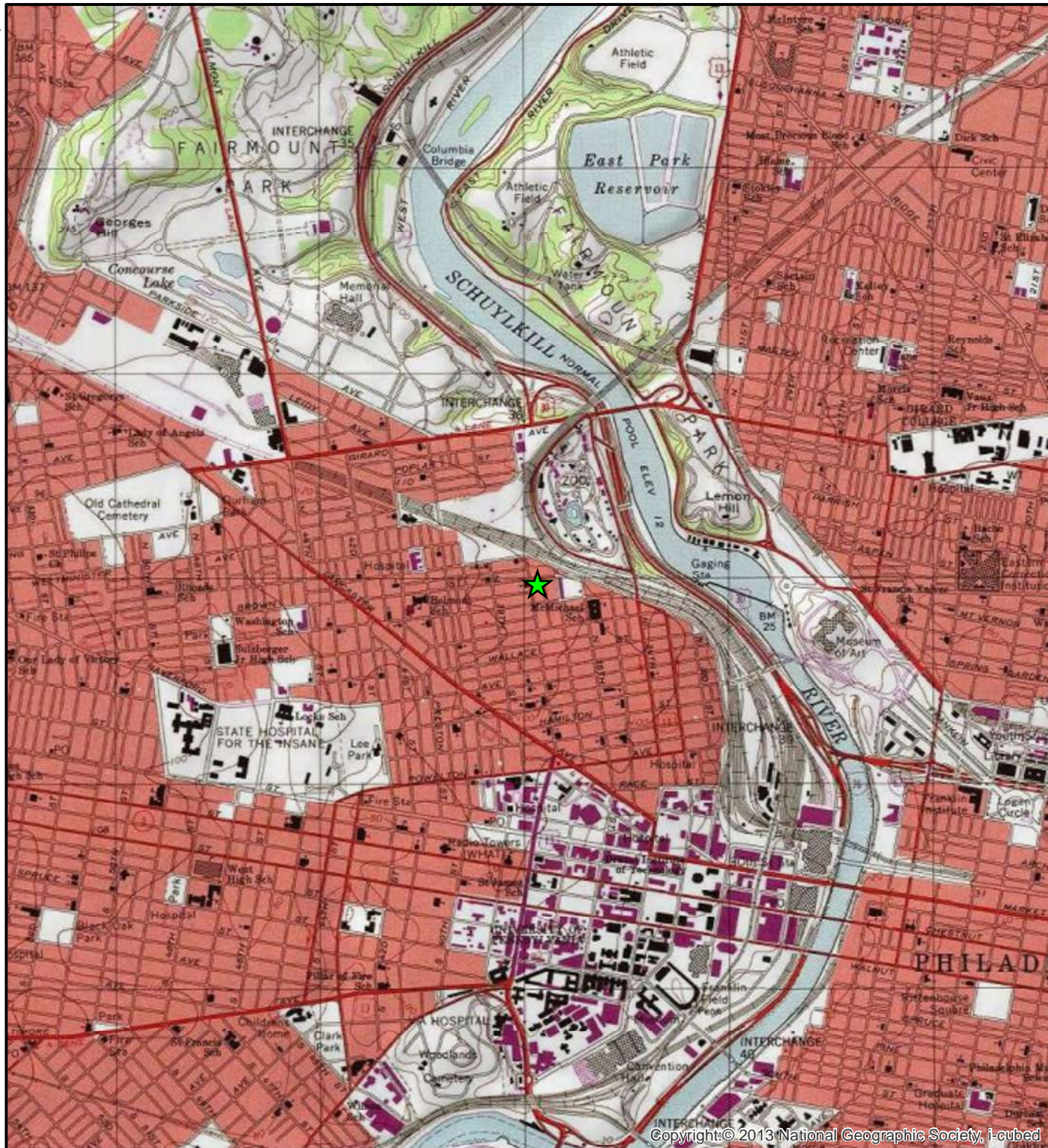

Legend

★ Site Location

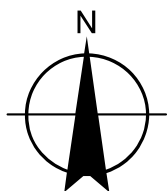

3,000 1,500 0 3,000



Feet

REFERENCE: NAD 1983 CORS96 State Plane South Pennsylvania

38th AND BROWN STREET
PHILADELPHIA, PENNSYLVANIA

PHASE I ENVIRONMENTAL SITE ASSESSMENT

FIGURE
NUMBER

1

SITE LOCATION



6 Garfield Way
Newark, DE 19713
www.battaenv.com



Source: Esri, Maxar, GeoEye, Earthstar Geographics, CNES/Airbus DS, USDA, USGS, AeroGRID, IGN, and the GIS User Community

Legend

— Site Boundary

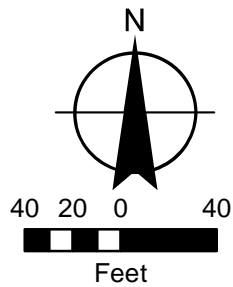

REFERENCE: NAD 1983 CORS96 State Plane South Pennsylvania

38th AND BROWN STREET
PHILADELPHIA, PENNSYLVANIA

PHASE I ENVIRONMENTAL SITE ASSESSMENT

FIGURE
NUMBER

2

SITE VICINITY



6 Garfield Way
Newark, DE 19713
www.battaenv.com

Appendix A – Site Photographs

Appendix A – Site Photographs

Parcels Between 38th North and Brown Street, Philadelphia, PA



Target property (right) and adjacent properties (left). View from northwest corner of target property looking east down Brown St.



Adjacent properties. View from northwest corner of target property looking north down 38th St.



Appendix A – Site Photographs

Parcels Between 38th North and Brown Street, Philadelphia, PA



Adjacent properties. View from northwest corner of target property looking south down 38th St.



View of target property from northwest corner looking southeast.



Appendix A – Site Photographs

Parcels Between 38th North and Brown Street, Philadelphia, PA



View of target property from north looking south.



Target property (left) and adjacent properties (right). View from northeast corner of target property looking west down Brown St.



Appendix A – Site Photographs

Parcels Between 38th North and Brown Street, Philadelphia, PA



View of adjacent properties from northeast corner of target property looking north across Brown St.



View of adjacent properties from northeast corner of target property looking east across N Dekalb St.



Appendix A – Site Photographs

Parcels Between 38th North and Brown Street, Philadelphia, PA



View of adjacent properties from southeast corner of target property looking south down N Dekalb St.



View of target property from southeast corner looking west. Some of adjacent property is in view (left).



Appendix A – Site Photographs

Parcels Between 38th North and Brown Street, Philadelphia, PA



View of target property from southeast corner looking northwest.



View of southern area of target property.



Appendix A – Site Photographs

Parcels Between 38th North and Brown Street, Philadelphia, PA



View of target property from southwest corner looking northeast.



View of target property from southwest corner looking north.



Appendix A – Site Photographs

Parcels Between 38th North and Brown Street, Philadelphia, PA



View of adjacent properties from southwest corner of target property looking southwest down N 38th St.



View of target property (right) and adjacent properties (left) from southwest corner of target property looking north up N 38th St.



Appendix B – Environmental Questionnaire



Please answer the questions below to the best of your knowledge. It is encouraged you complete and return the questionnaire as soon as possible.

1. When did you purchase the property?

We received site control as of April 2022. Current owner is PHDC – Land Bank

2. If not the current owner, who currently owns the property?

We received site control as of April 2022. Current owner is
PHDC – Land Bank

3. How many buildings are on the property and what year were the buildings constructed?

N/A

4. What is the current use of the property? (Please list each tenant)

Vacant land

5. What is the past use of the property?

Please review ESA reports

6. What utilities are present on the property? (Please list the name of the utility companies) None.

Water:

Electric:

Gas:

Sewer:

Heat (Oil):



7. Are there currently, or have there ever been, any underground storage tanks on the property? If so, how many? What is the size of the tanks and the contents?

A Phase I ESA, was conducted and identified the following:

During the site inspection, no evidence of USTs was observed. No further assessment is warranted.

8. Are there currently, or have there ever been, any above ground storage tanks on the property? If so, how many? What is the size of the tanks and the contents?

A Phase I ESA, was conducted and identified the following:

During the site inspection, no evidence of ASTs was observed. No further assessment is warranted.

9. Do you know of spills or other chemical releases that have taken place at or have impacted the property?

Unknown, please see ESA report

10. Do you know of specific chemicals that are present or once were present at the property?

Unknown, please see ESA report

11. Are you aware of any evidence of waste disposal on the property? If so, please explain.

ESA report states: observed no trashcans or dumpsters on the target property. No further assessment is warranted

12. Any transformers, capacitors, hydraulic equipment, or other equipment on the property that may contain or have been tested for the presence of PCBs?

No



13. Are there currently or have there been any pits, ponds, or lagoons located on the property that are associated with waste treatment or disposal? If so, please explain. No

14. Does the property discharge wastewater (other than stormwater) directly to a ditch or stream on or adjacent to the property?

ESA report states, The target property is undeveloped and does not generate wastewater

15. Are there any oil/water separators or other features designed to minimize pollution? If so, please explain. No

16. Are you aware of any environmental cleanup liens against the property, governmental notifications relating to violations of environmental law, or threatened, pending, or past lawsuits or administrative proceedings concerning a release or threatened release at the property? If so, please explain.

No

17. Are there any environmental permits for the property (for example, solid waste disposal, hazardous waste generation, wastewater permits, NPDES permits, tank permits)? If so, please explain.

No

18. Are there any controls in place at the property to control or reduce contamination or exposure to contamination? For example, land use restrictions, caps, engineered barriers? If so, please explain.

No



19. Are any preparedness/prevention plans in place? For example, spill prevention countermeasures and control plans (SPCC), etc.? If so, please explain.

Unknown

20. Do you know of any environmental cleanups or past assessments that have taken place at the property? If so, when?

Unknown

21. Do you have any other previously prepared documents for the property that may include information regarding the environmental status or past use of the property?

Batta preformed ESA

22. Based on your knowledge and experience, has any offsite investigation been found to impact the property? If so, please explain.

Unknown

Signature:

I represent that to the best of my knowledge; the above statements and facts are true and correct. No material facts have been suppressed or misstated.

Signature: Jacquelyn Bell

Printed Name/Title: Jacquelyn Bell-Project Associate

Company: WCRP

Relationship to site
(i.e. lender, purchaser, owner): _____

Date: 1/4/2024

Appendix C – Sanborn® Fire Insurance Maps

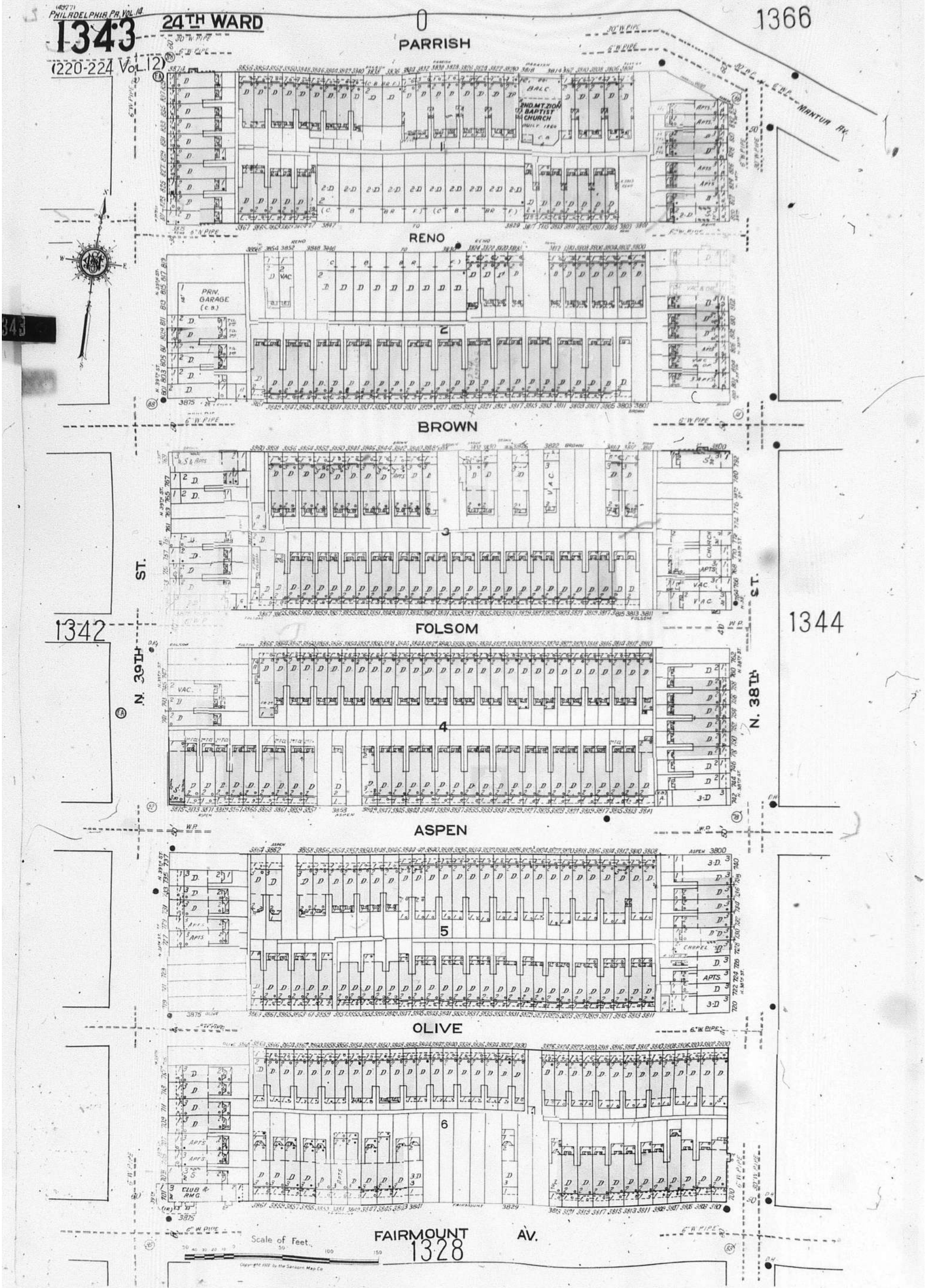

Map Type: Fire Insurance
Publisher: Sanborn Map Co.
Publication Name: Philadelphia, PA Vol. 14
Base Map Date: 1922
Revised Date: 1980
Republished Date:
Sheet Number: 1343

1980

Requested by: Envirosite Corporation

38th and Brown Street
787 N 38th St
Philadelphia, PA 19104
Client Project # 93750
HIG Project # 2079397

www.historicalinfo.com



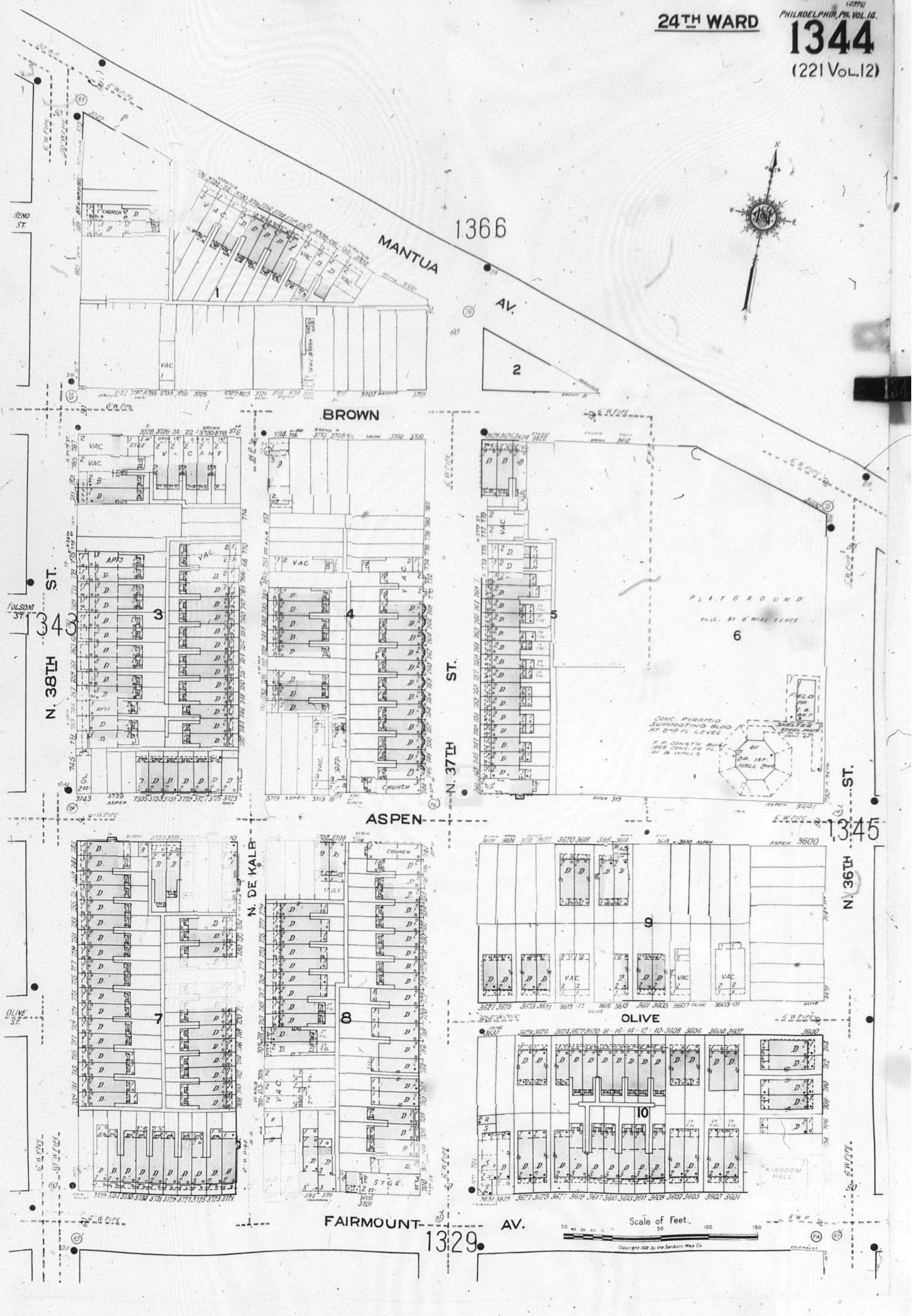

1343

24TH WARD

(220-224 V. 12)

PARRISH

1366



ST.

ST.

1342

1344

N. 39TH

N. 38TH

FOLSOM

ASPEN

OLIVE

FAIRMOUNT

AV.

1328

Scale of Feet.

Copyright 1976 by the Sanborn Map Co.



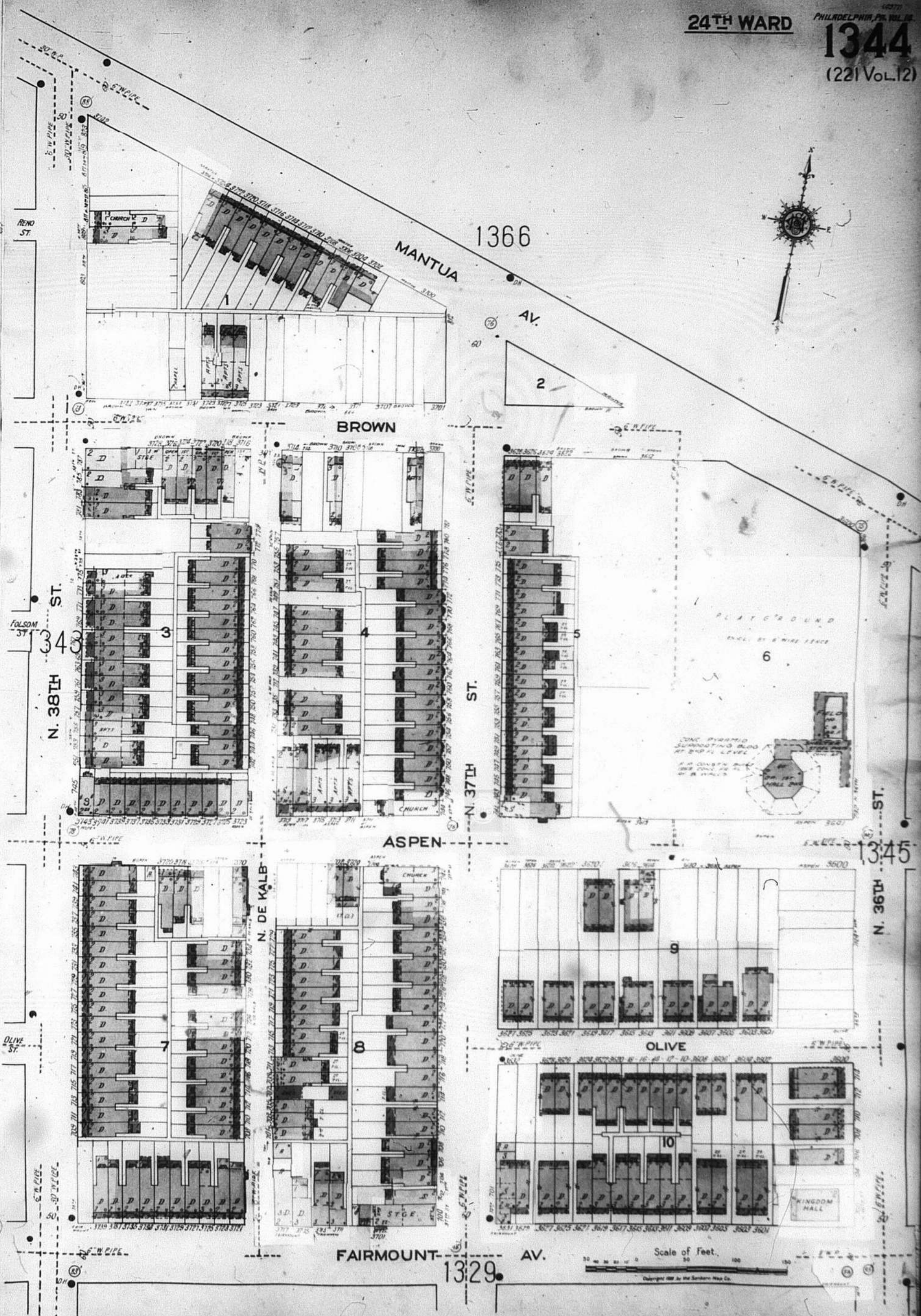

1343

24TH WARD

(220-224 Vols. 12)

PARRISH

1366

RENO

BROWN

FOLSOM

ASPEN

OLIVE

FAIRMOUNT

AV.

1328

Scale of Feet.

Copyright 1965 by the Sanborn Map Co.

Map Type: Fire Insurance
Publisher: Sanborn Map Co.
Publication Name: Philadelphia, PA Vol. 14
Base Map Date: 1922
Revised Date: 1965
Republished Date:
Sheet Number: 1343

1965

Requested by: Envirosite Corporation

38th and Brown Street
787 N 38th St
Philadelphia, PA 19104
Client Project # 93750
HIG Project # 2079397 www.historicalinfo.com





1220-224 Vol. 12

PARRISH

1366

N. 39TH ST.

38TH

N. 39TH

BROWN

FOLSOM

ASPEN

OLIVE

FAIRMOUNT AV.

1328

Scale of Feet.

Copyright 1928 by the Sanborn Map Co.

Requested by: Envirosite Corporation

38th and Brown Street
787 N 38th St
Philadelphia, PA 19104
Client Project # 93750
HIG Project # 2079397

www.historicalinfo.com



Map Type: Fire Insurance
 Publisher: Sanborn Map Co.
 Publication Name: Philadelphia, PA Vol. 14
 Base Map Date: 1922
 Revised Date: April 1951
 Republished Date:
 Sheet Number: 1343

1951

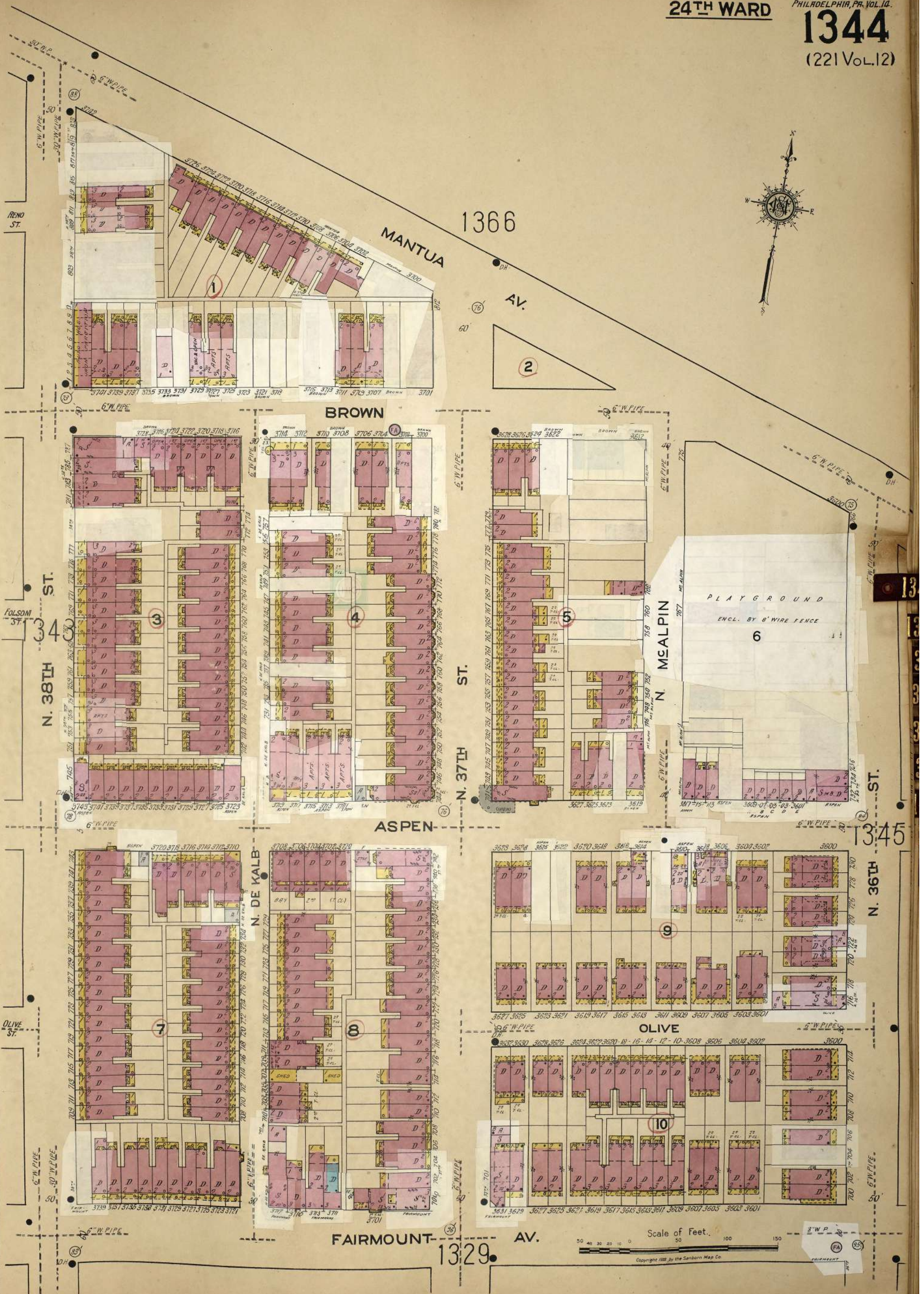

Map Type: Fire Insurance
Publisher: Sanborn Map Co.
Publication Name: Philadelphia, PA Vol. 14
Base Map Date: 1922
Revised Date: April 1951
Republished Date:
Sheet Number: 1344

1951

Requested by: EnviroSite Corporation

38th and Brown Street
787 N 38th St
Philadelphia, PA 19104
Client Project # 93750
HIG Project # 2079397 www.historicalinfo.com



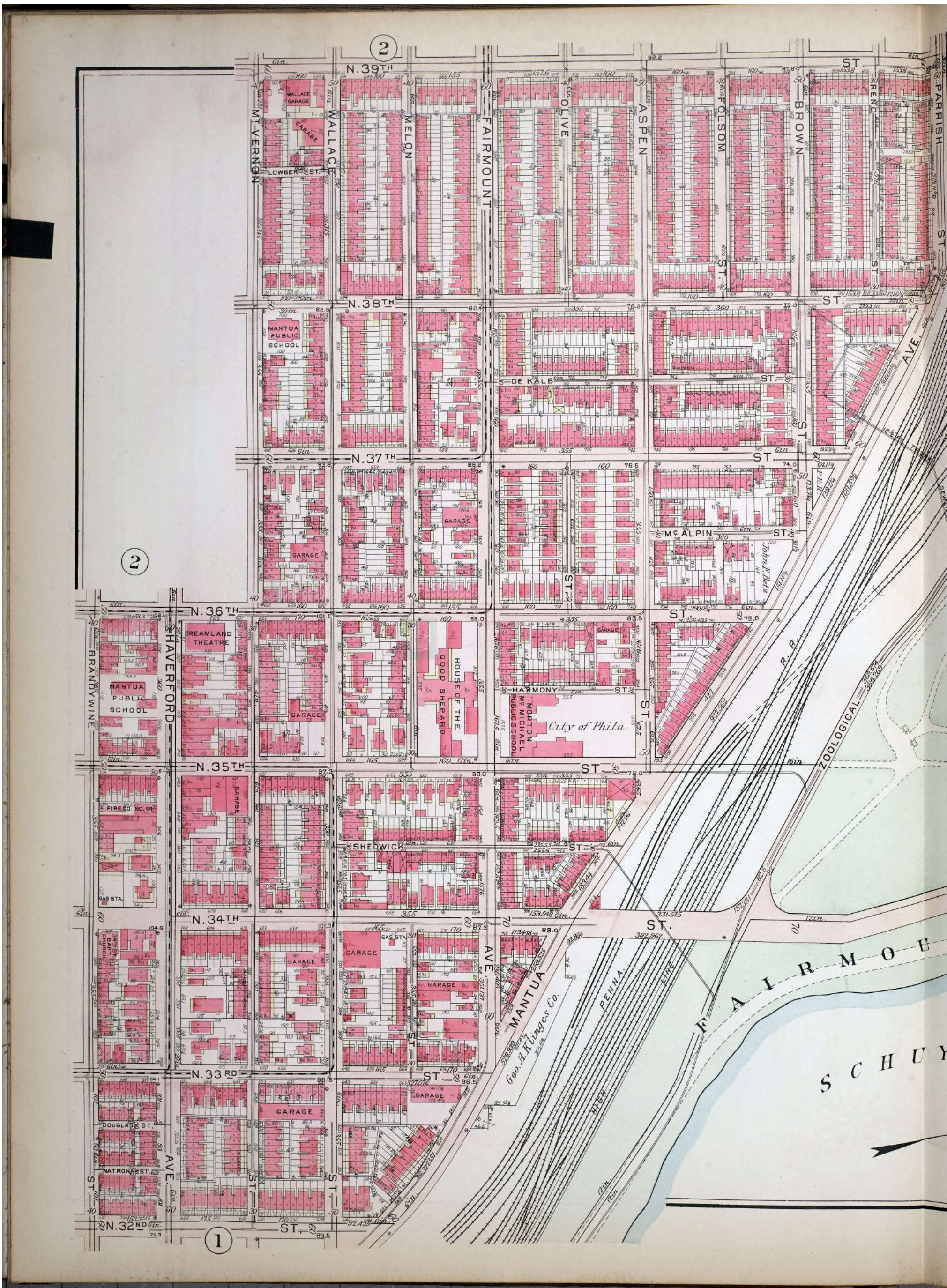

Map Type: Real Estate Atlas
Publisher: G. W. Bromley and Co.
Publication Name: Philadelphia, PA Vol. s24
Base Map Date: 1927
Revised Date:
Republished Date:
Sheet Number: 3L

1927

Requested by: Envirosite Corporation

38th and Brown Street
787 N 38th St
Philadelphia, PA 19104
Client Project # 93750
HIG Project # 2079397 www.historicalinfo.com



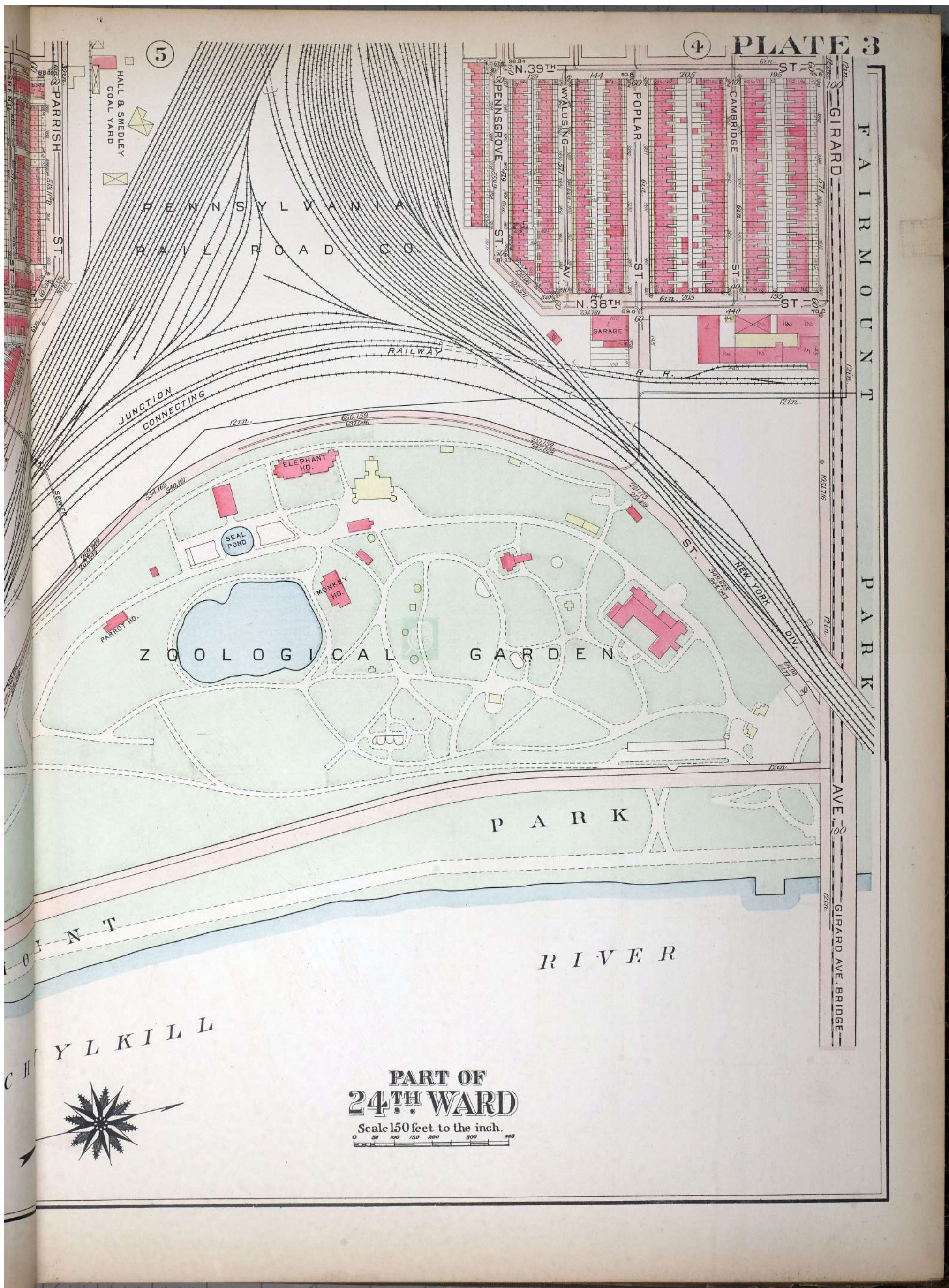

1927

38th and Brown Street
787 N 38th St
Philadelphia, PA 19104
Client Project # 93750
HIG Project # 2079397 www.historicalinfo.com



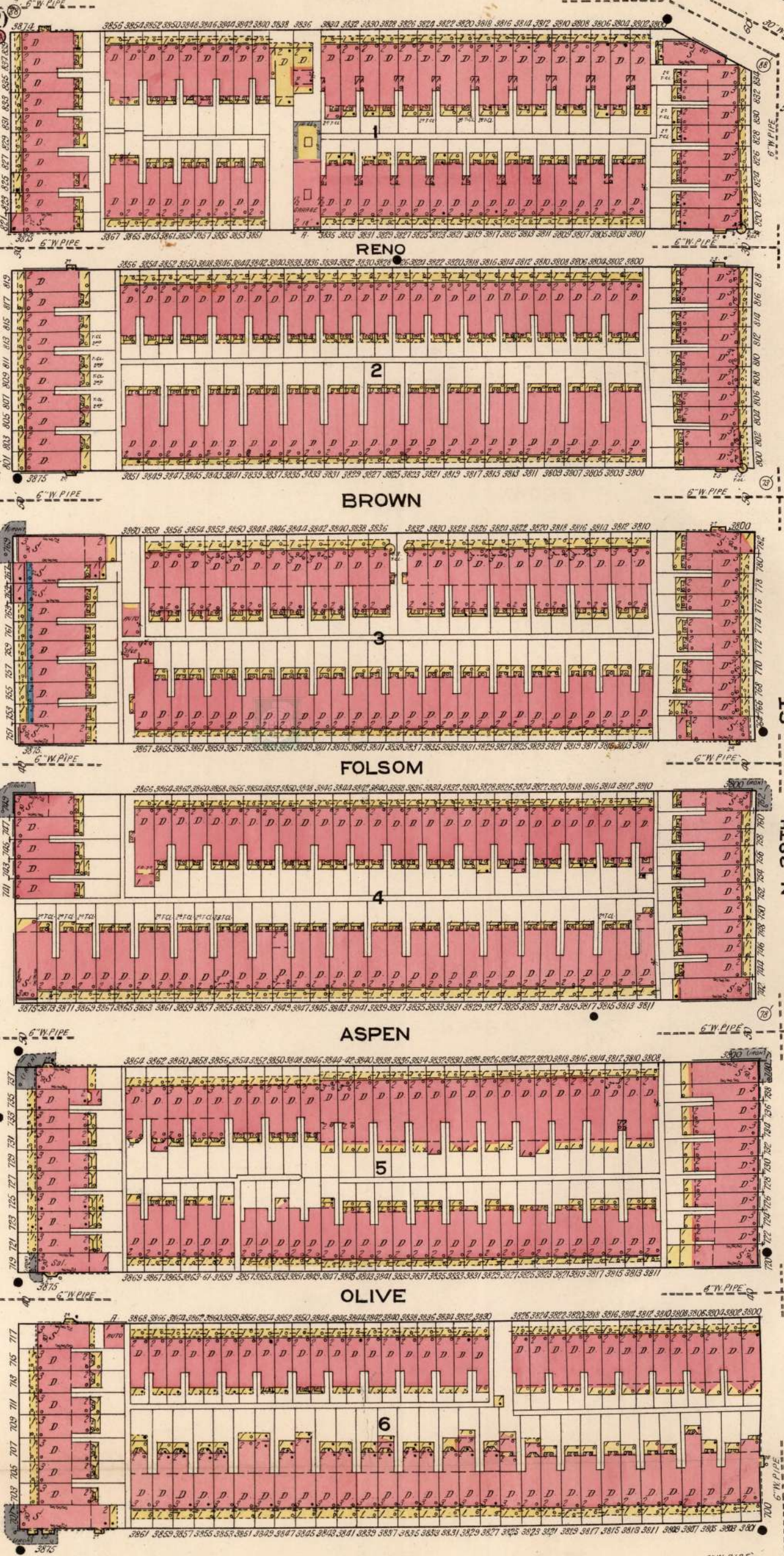
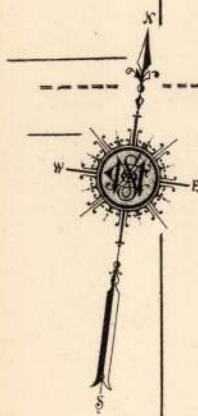

ST.

N. 39TH

51

4-38TH

FAIRMOUNT

AV.

1328

Scale of Feet.
50

Copyright 1977 by the Sanborn Map Co.

Map Type: Fire Insurance
 Publisher: Sanborn Map Co.
 Publication Name: Philadelphia, PA Vol. 14
 Base Map Date: 1922
 Revised Date:
 Republished Date:
 Sheet Number: 1343

Requested by: Envirosite Corporation

38th and Brown Street
787 N 38th St
Philadelphia, PA 19104
Client Project # 93750
HIG Project # 2079397 www.historicalinfo.com



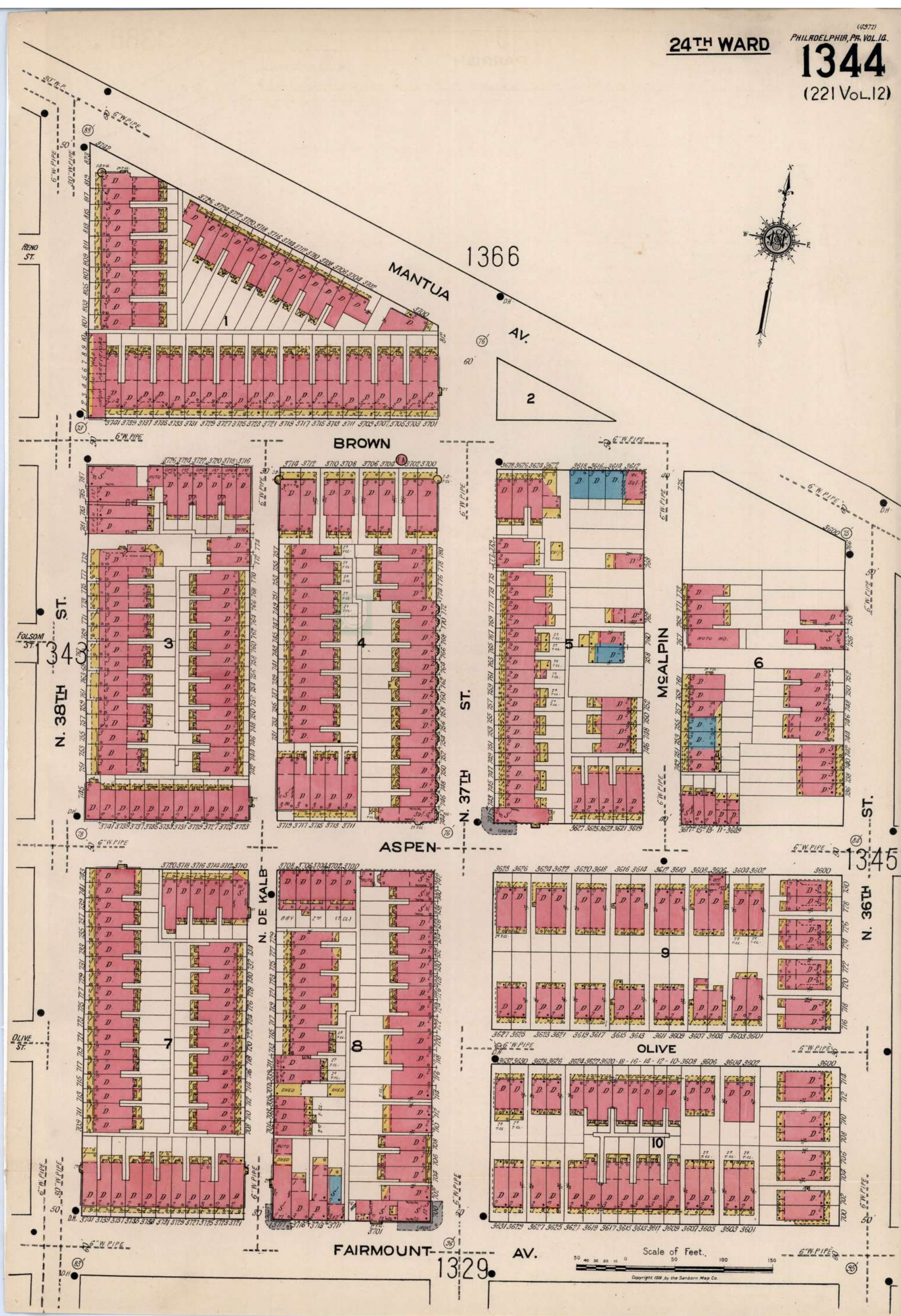

Map Type: Fire Insurance
Publisher: Sanborn Map Co.
Publication Name: Philadelphia, PA Vol. 14
Base Map Date: 1922
Revised Date:
Republished Date:
Sheet Number: 1344

1922

Requested by: Envirosite Corporation

38th and Brown Street
787 N 38th St
Philadelphia, PA 19104
Client Project # 93750
HIG Project # 2079397 www.historicalinfo.com



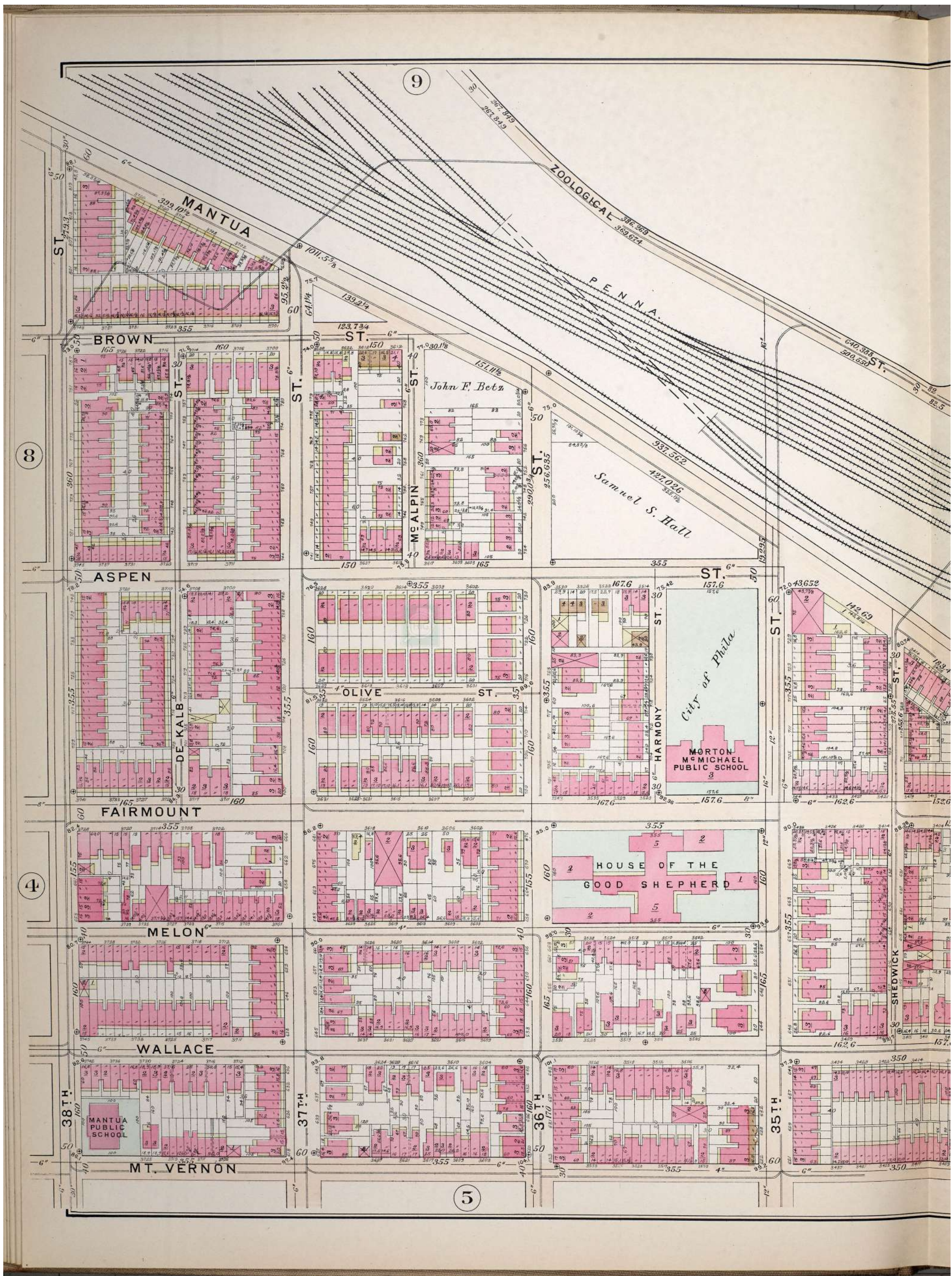

Map Type: Real Estate Atlas
 Publisher: Elvino V. Smith
 Publication Name: Philadelphia, PA Vol. s24
 Base Map Date: 1911
 Revised Date:
 Republished Date:
 Sheet Number: 7L

1911

Requested by: EnviroSite Corporation

38th and Brown Street
 787 N 38th St
 Philadelphia, PA 19104
 Client Project # 93750
 HIG Project # 2079397 www.historicalinfo.com



PART OF
WARD 24

Scale 100 feet to an Inch

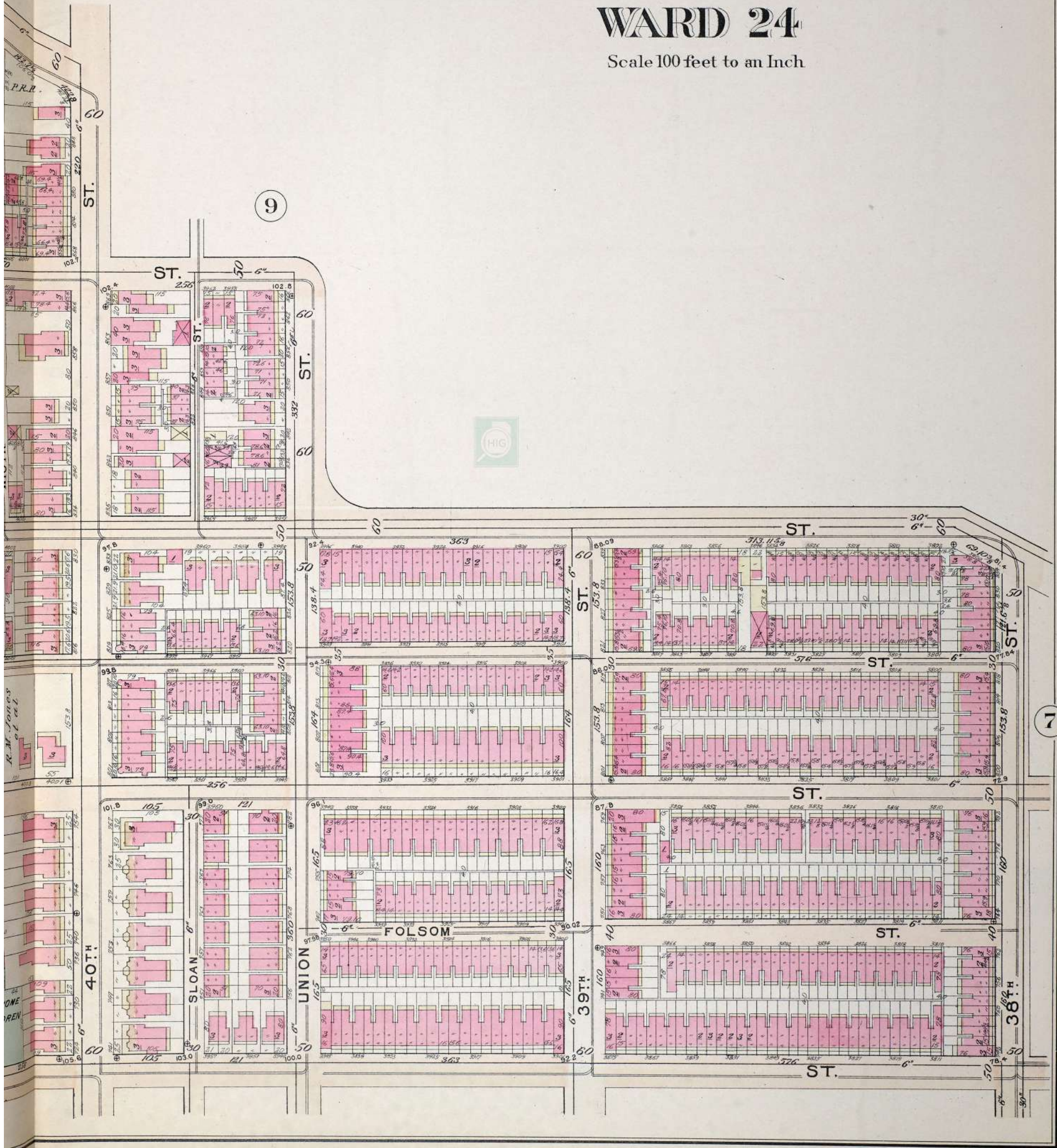

Copyright 1911 by Elvino V. Smith.

Map Type: Real Estate Atlas
Publisher: Elvino V. Smith
Publication Name: Philadelphia, PA Vol. s24
Base Map Date: 1911
Revised Date:
Republished Date:
Sheet Number: 8R

1911

Requested by: Envirosite Corporation

38th and Brown Street
787 N 38th St
Philadelphia, PA 19104
Client Project # 93750
HIG Project # 2079397 www.historicalinfo.com





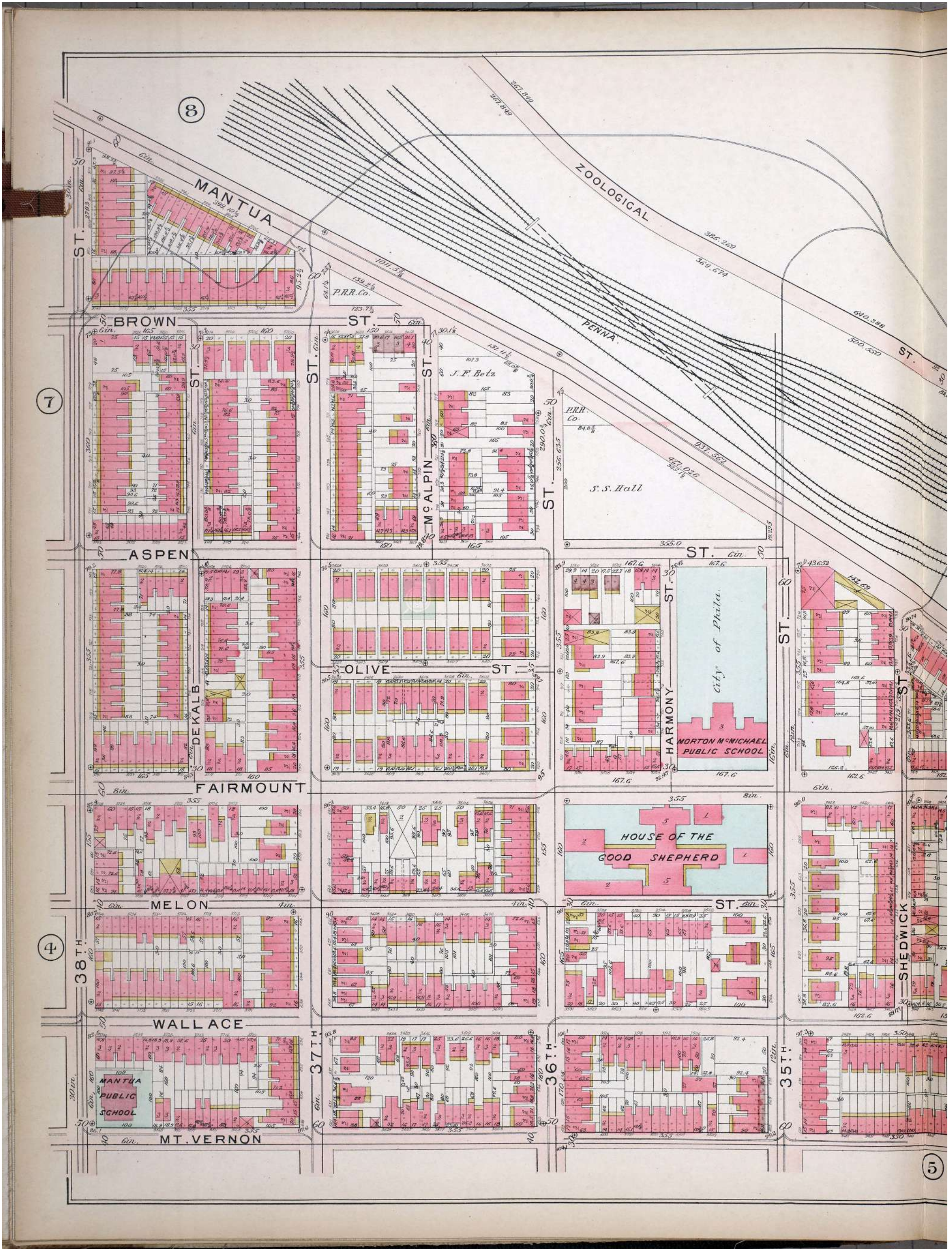

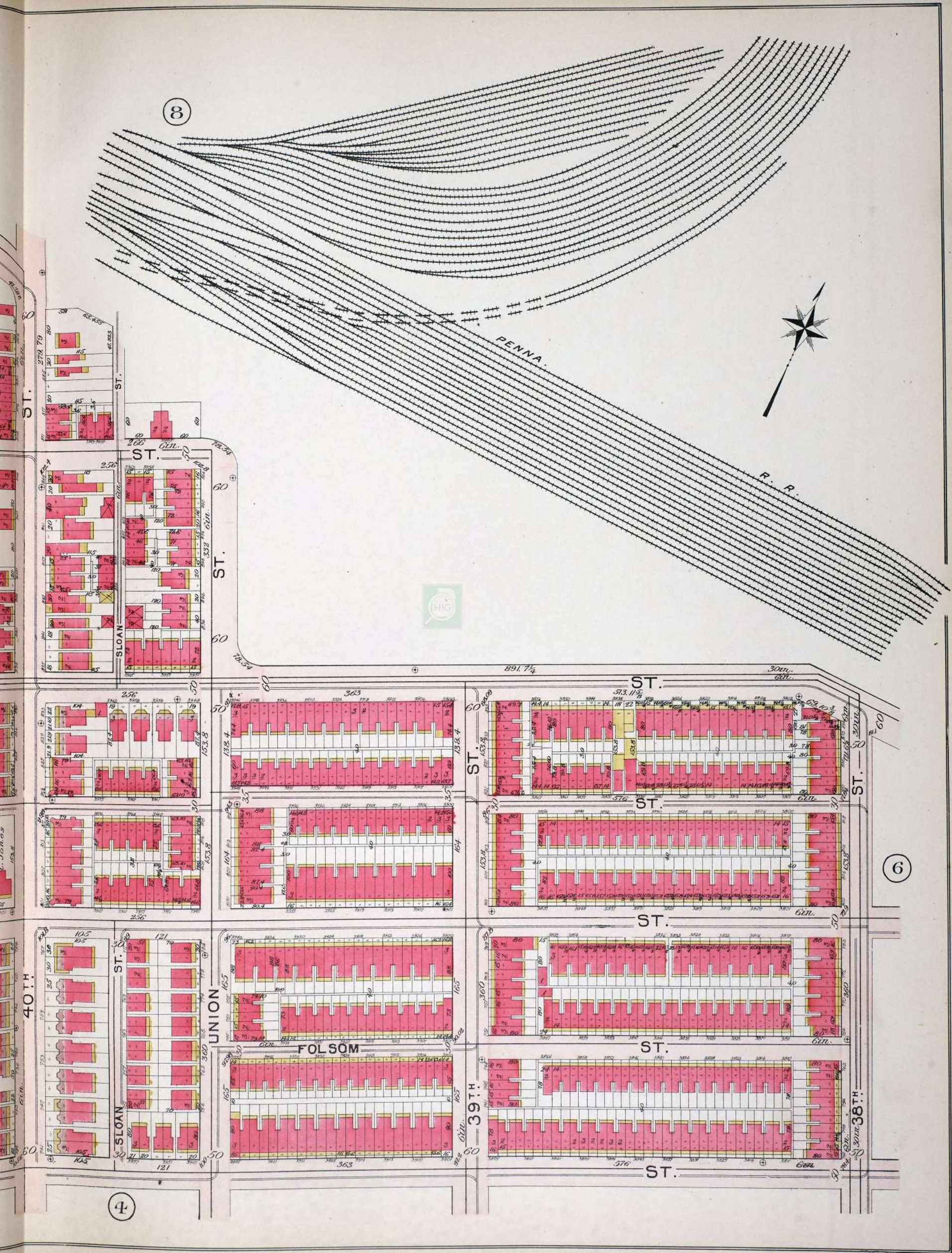

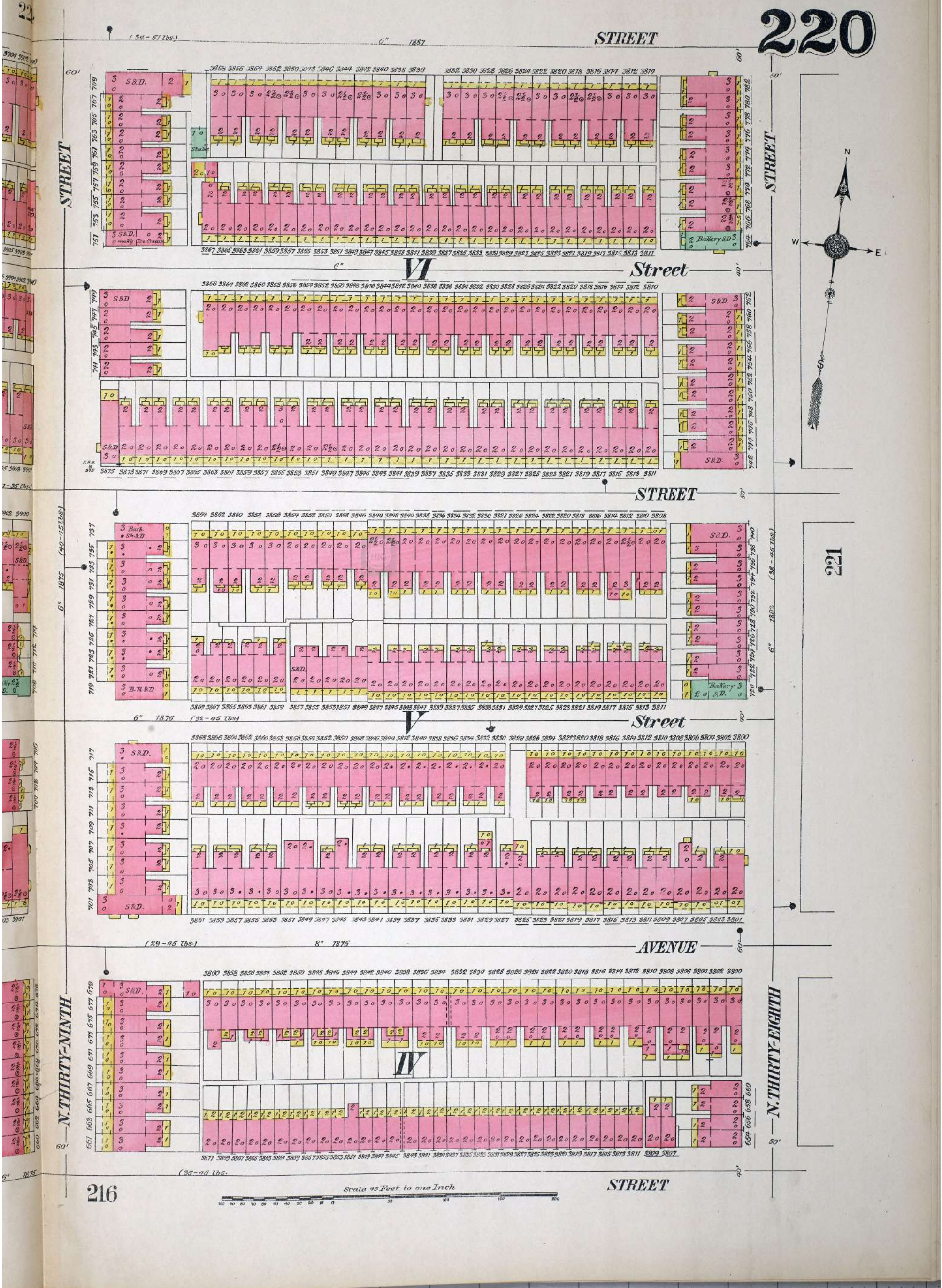

24TH Ward

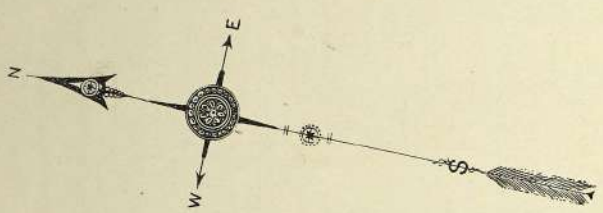

PENNA. RAIL ROAD

N. THIRTY-FIFTH

Avenue

N. THIRTY-SIXTH

M^c Alpin

Street

N. THIRTY-SEVENTH

De Kalb

224

N. THIRTY-EIGHTH

This serves as legal notice, that the changes slips are issued in sheets and are entered according to Act of Congress by Ernest Hexamer & Son, in the office of the Librarian of Congress at Washington, D. C.
Bearing walls not marked are nine inches.

Copyright 1905 by E. Hexamer & Son.
(former Copyright 1888 by Ernest Hexamer & Son.)

Map Type: Fire Insurance
Publisher: Ernest Hexamer & Son
Publication Name: Philadelphia, PA Vol. 12
Base Map Date: 1905
Revised Date:
Republished Date:
Sheet Number: 221L

1905

Requested by: Envirosite Corporation

38th and Brown Street
787 N 38th St
Philadelphia, PA 19104
Client Project # 93750
HIG Project # 2079397 www.historicalinfo.com



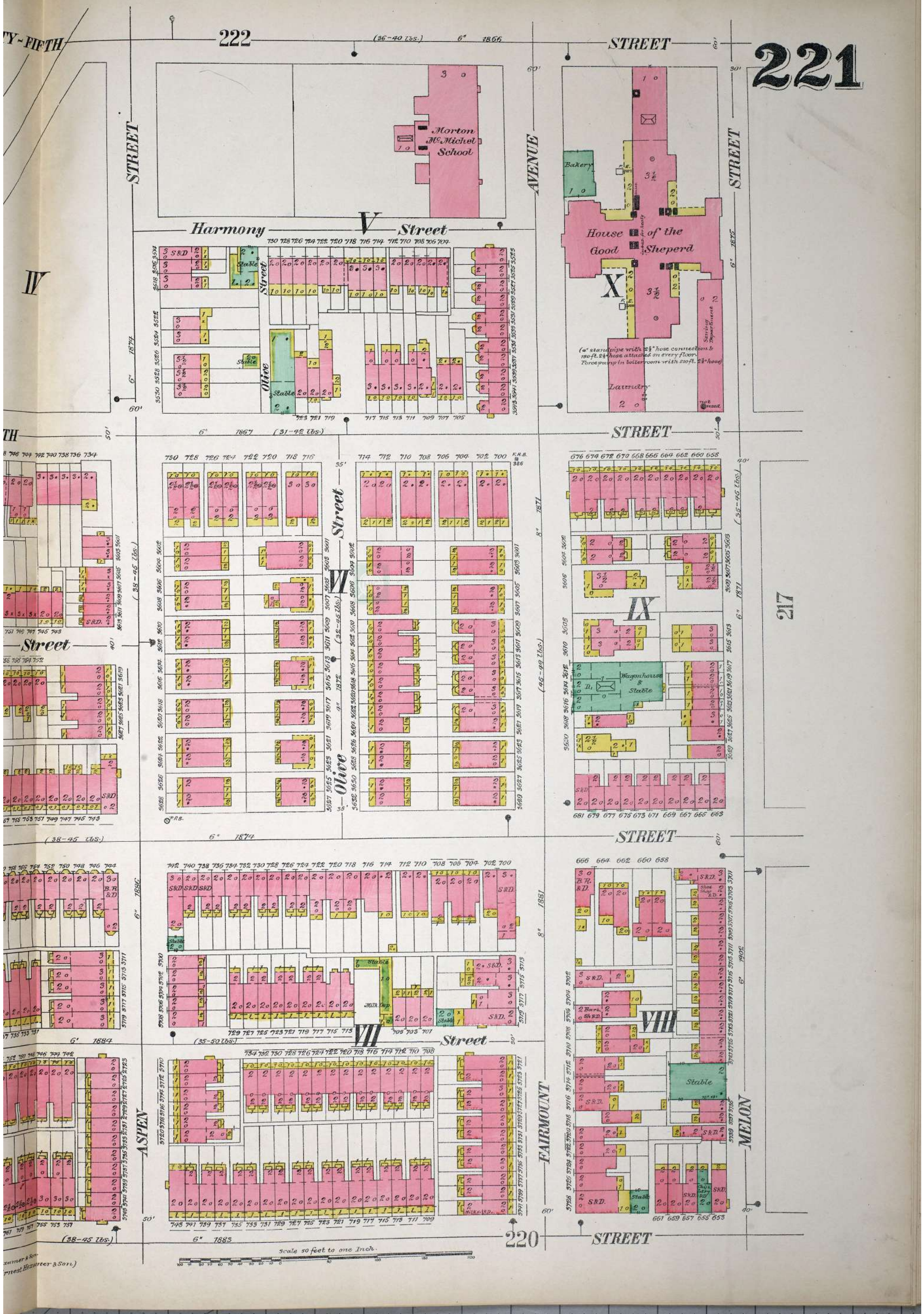

Map Type: Fire Insurance
Publisher: Ernest Hexamer & Son
Publication Name: Philadelphia, PA Vol. 12
Base Map Date: 1905
Revised Date:
Republished Date:
Sheet Number: 221R

1905

Requested by: EnviroSite Corporation

38th and Brown Street
787 N 38th St
Philadelphia, PA 19104
Client Project # 93750
HIG Project # 2079397 www.historicalinfo.com



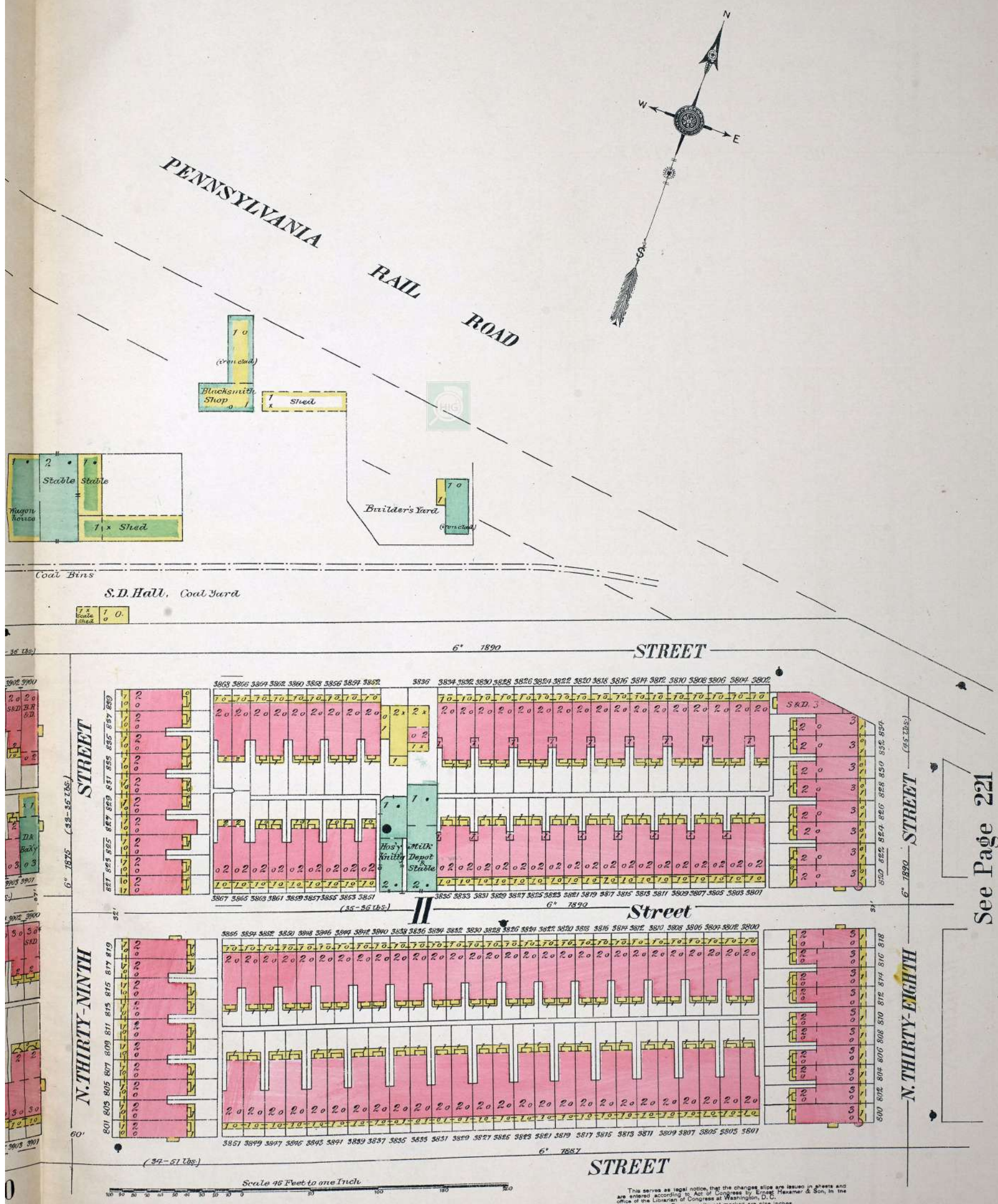

See Page 221

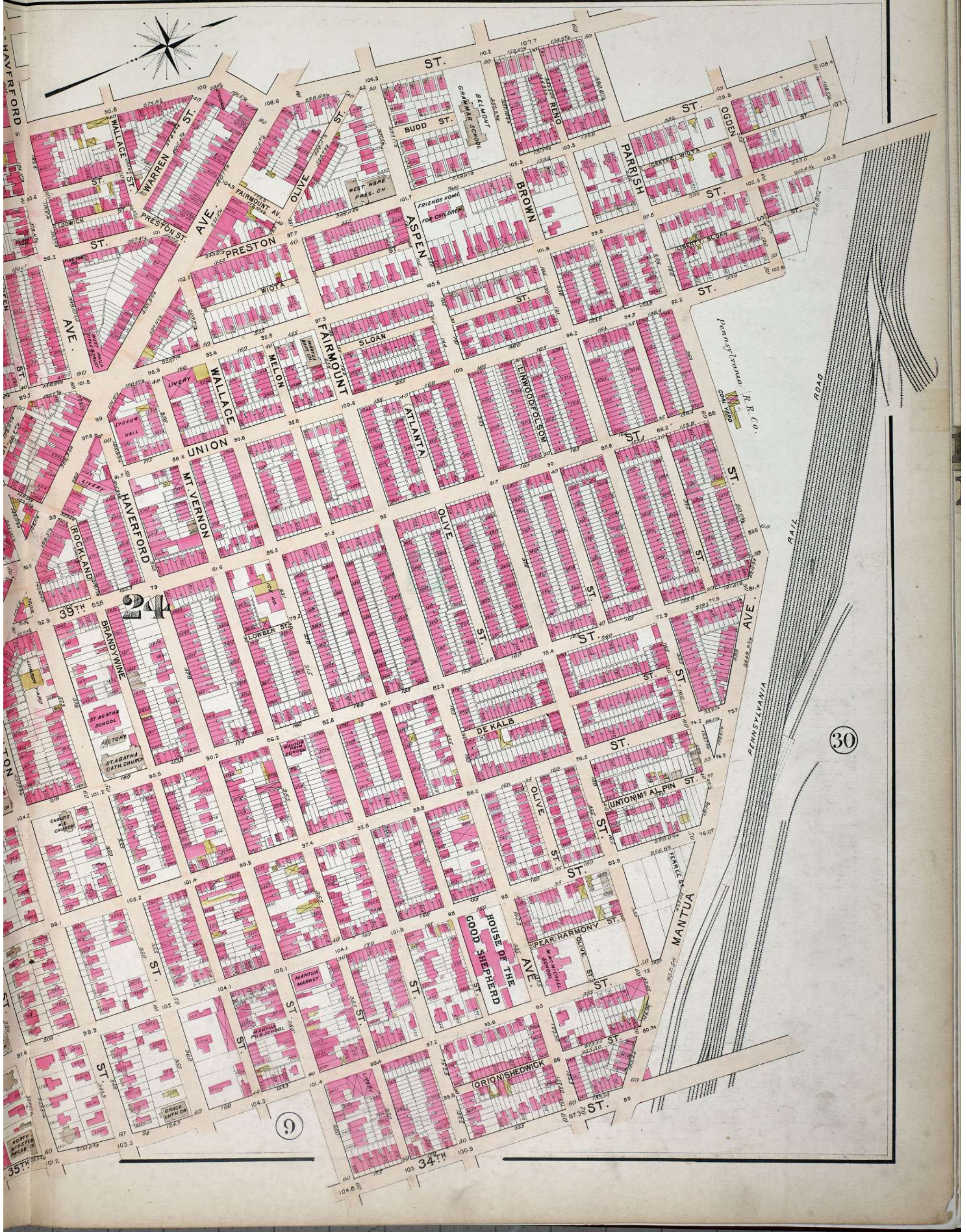

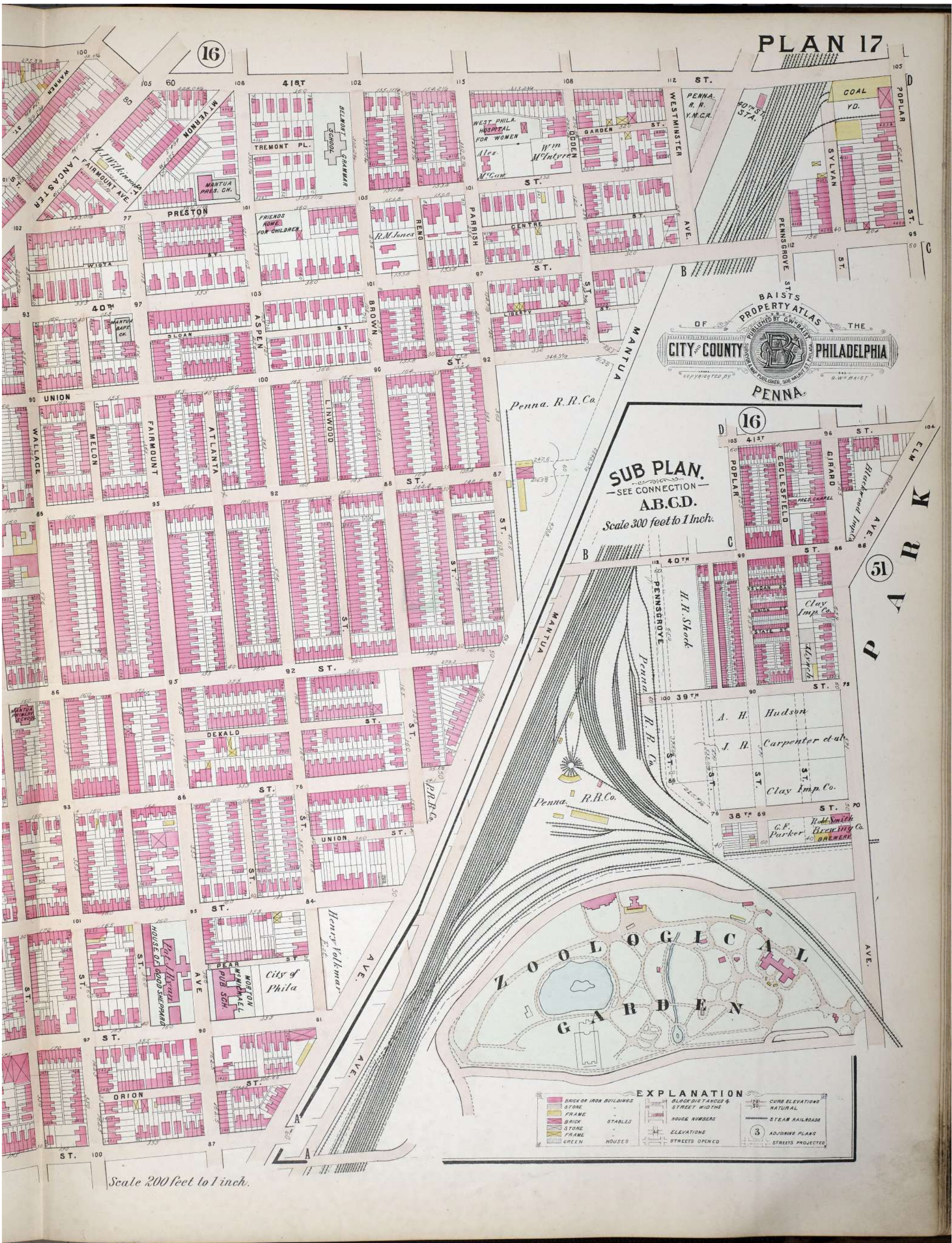

Map Type: Real Estate Atlas
 Publisher: G. Wm. Baist
 Publication Name: Philadelphia, PA
 Base Map Date: 1895
 Revised Date:
 Republished Date:
 Sheet Number: 17R

1895

Requested by: Envirosite Corporation

38th and Brown Street
 787 N 38th St
 Philadelphia, PA 19104
 Client Project # 93750
 HIG Project # 2079397

www.historicalinfo.com



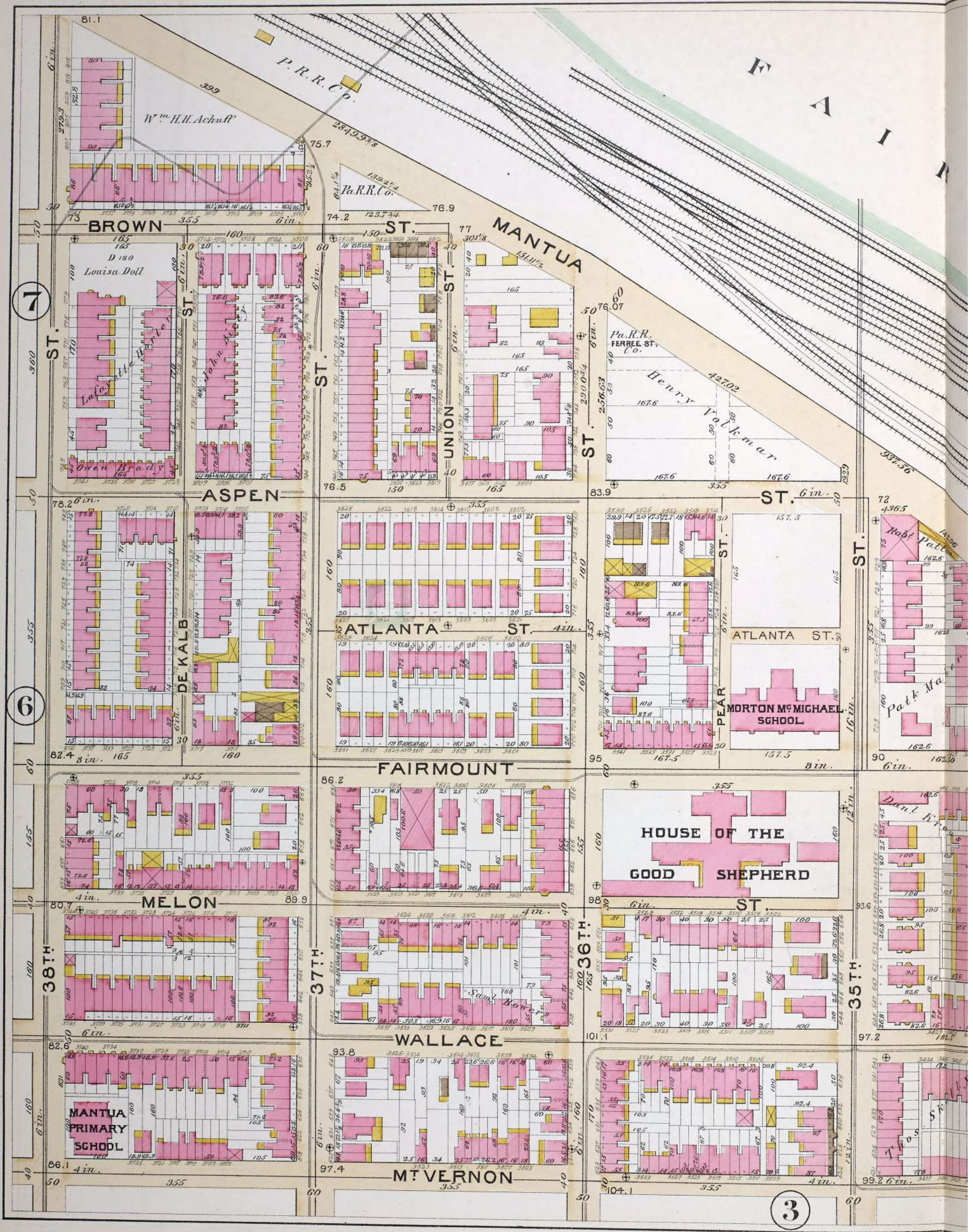

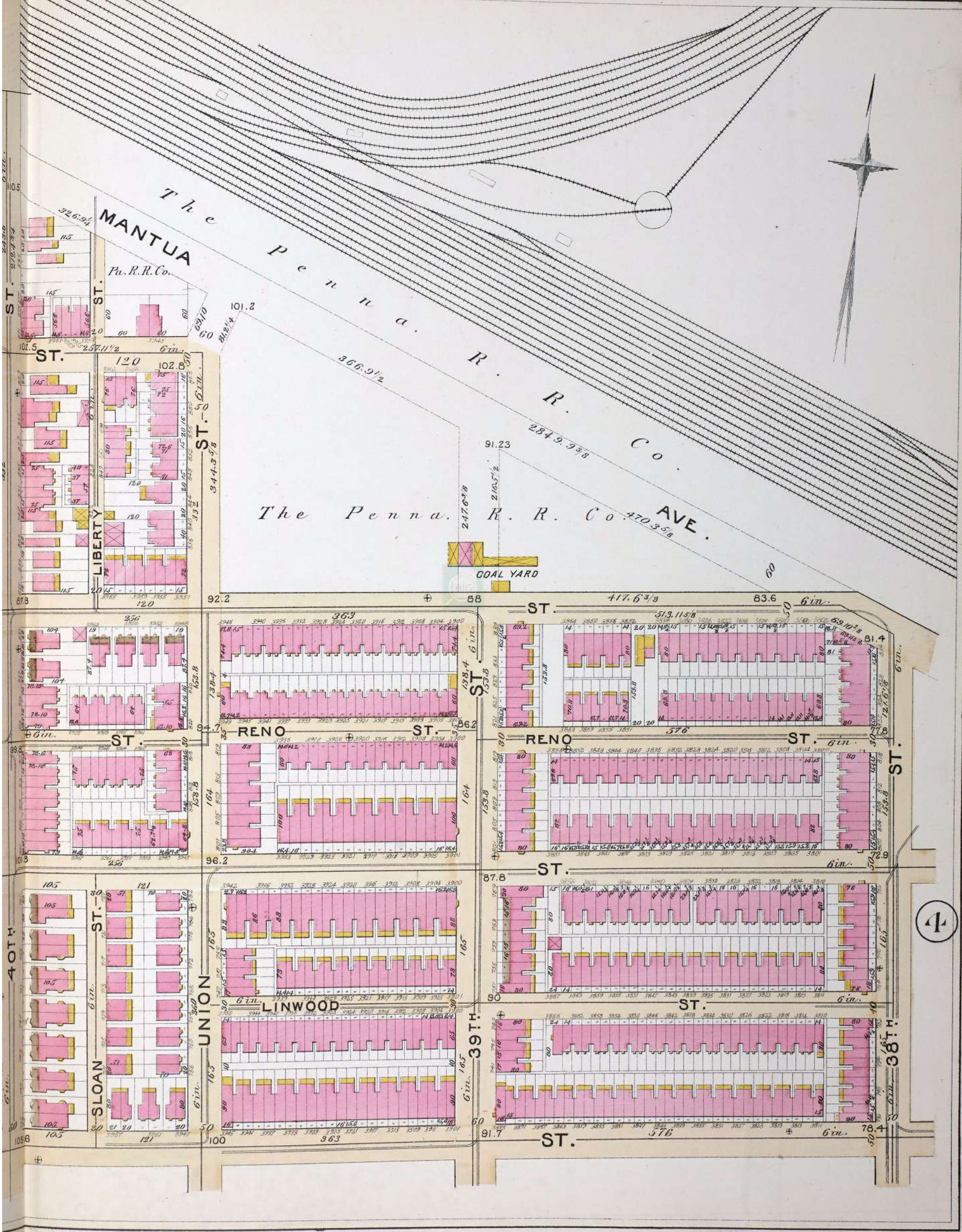

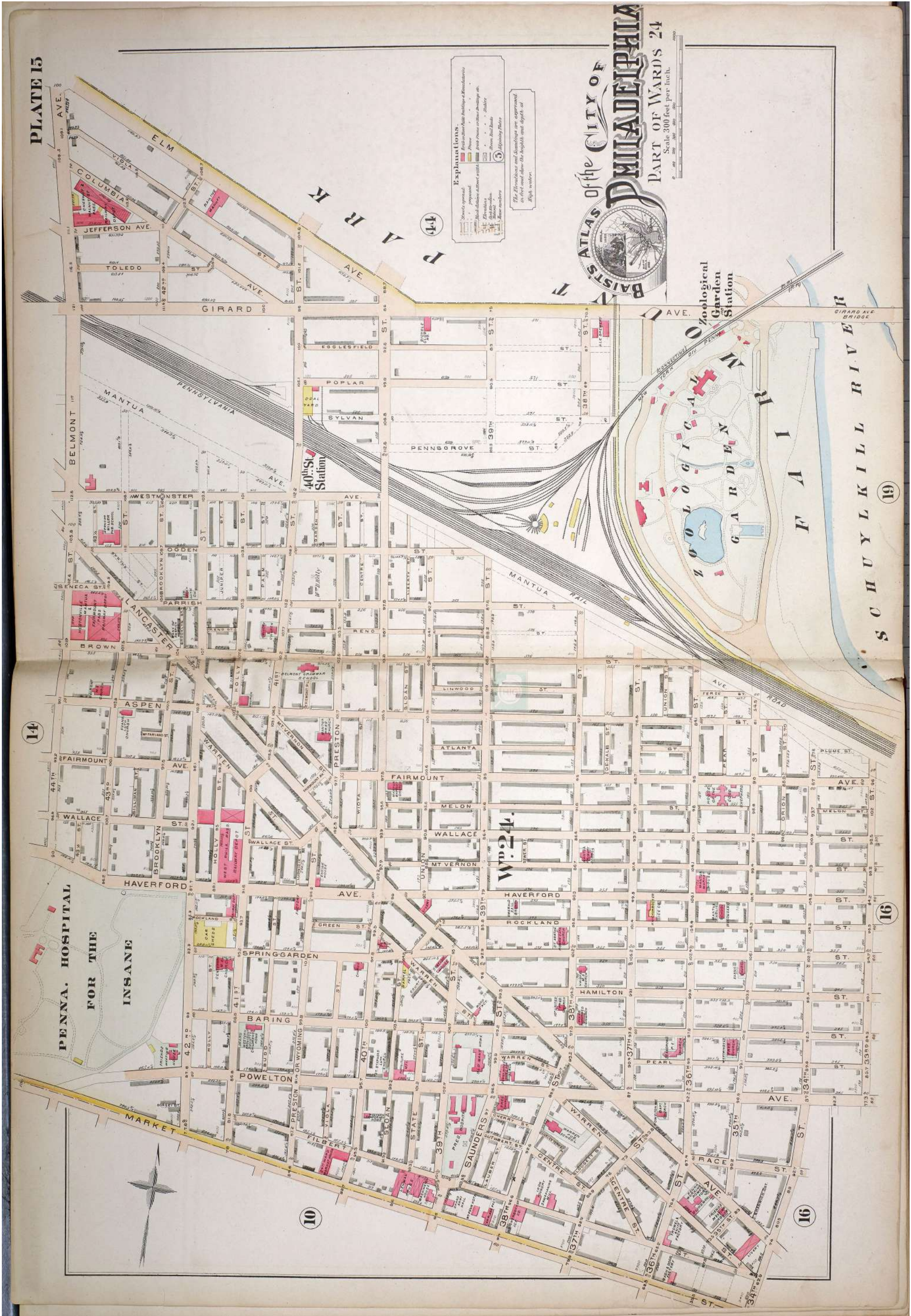

Map Type: Real Estate Atlas
Publisher: G. Wm. Baist
Publication Name: Philadelphia, PA
Base Map Date: 1888
Revised Date:
Republished Date:
Sheet Number: 15

1888

Requested by: Envirosite Corporation

38th and Brown Street
787 N 38th St
Philadelphia, PA 19104
Client Project # 93750
HIG Project # 2079397 www.historicalinfo.com



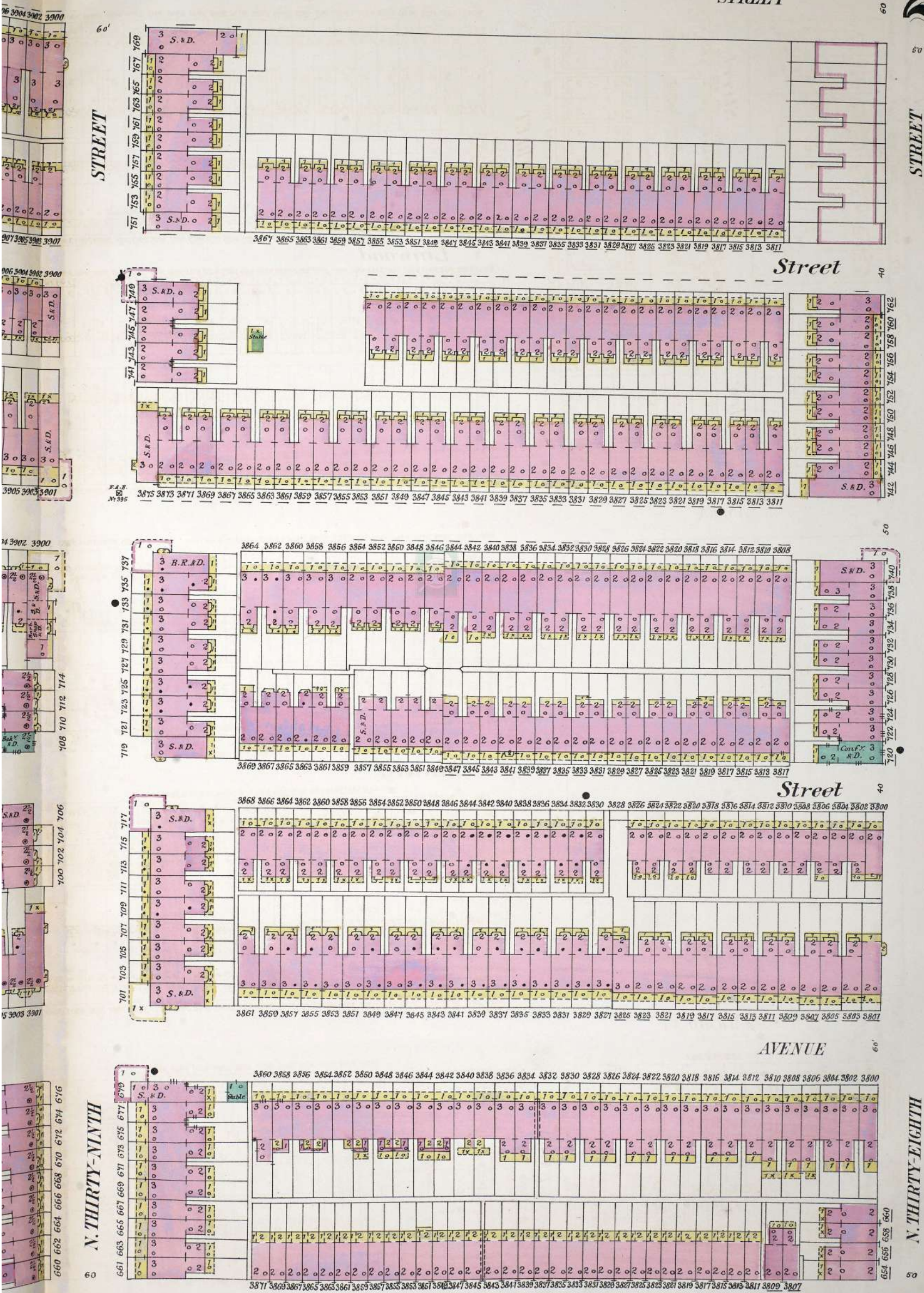

See Page 221

See Page 216

Map Type: Fire Insurance
Publisher: Ernest Hexamer & Son
Publication Name: Philadelphia, PA Vol. 12
Base Map Date: 1888
Revised Date:
Republished Date:
Sheet Number: 220R

1888

Requested by: Envirosite Corporation

38th and Brown Street
787 N 38th St
Philadelphia, PA 19104
Client Project # 93750
HIG Project # 2079397 www.historicalinfo.com



24TH Ward

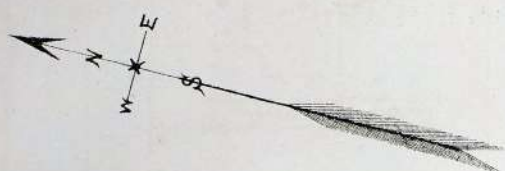

N. THIRTY-FIFTH

N. THIRTY-SIXTH

PENNA. RAIL ROAD

36 $\frac{1}{2}$ late Union

N. THIRTY-SEVENTH

BROWN STREET

De Kalb

See Page 224

N. THIRTY-EIGHTH

Map Type: Fire Insurance
 Publisher: Ernest Hexamer & Son
 Publication Name: Philadelphia, PA Vol. 12
 Base Map Date: 1888
 Revised Date:
 Republished Date:
 Sheet Number: 221L

1888

Requested by: Envirosite Corporation

38th and Brown Street
 787 N 38th St
 Philadelphia, PA 19104
 Client Project # 93750
 HIG Project # 2079397 www.historicalinfo.com



STREET

AVENUE

STREET

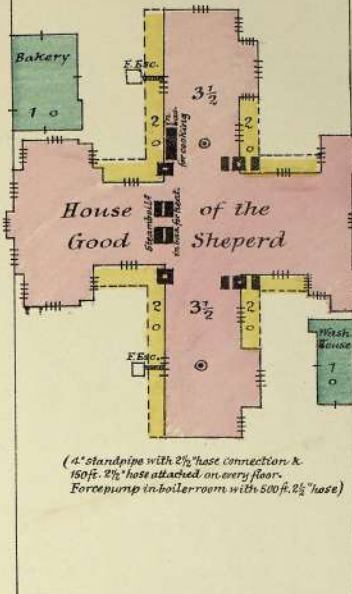
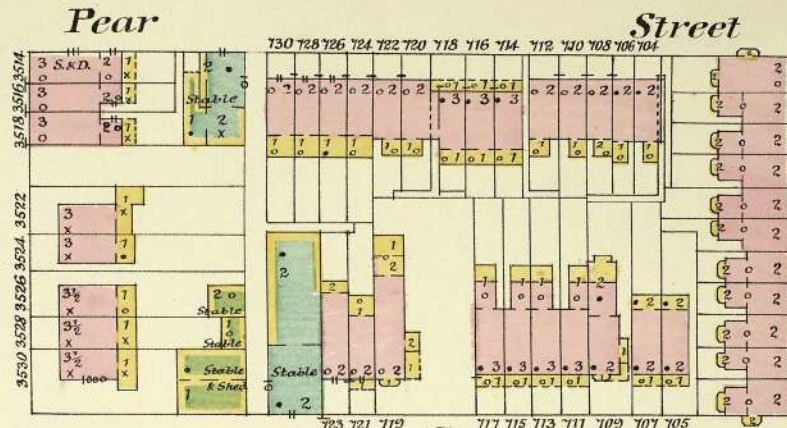

STREET

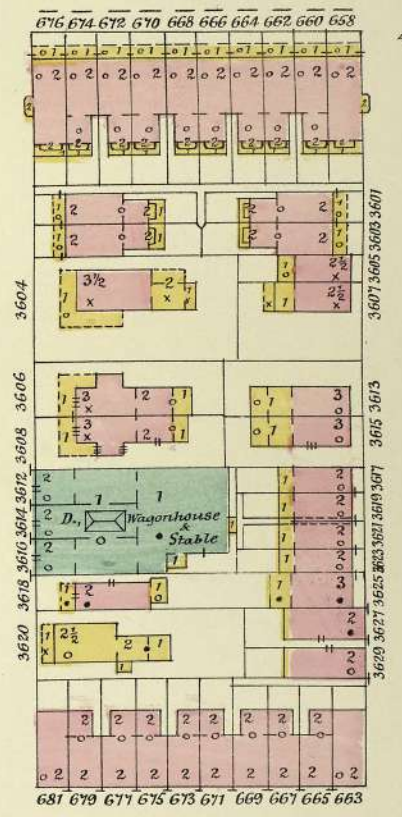
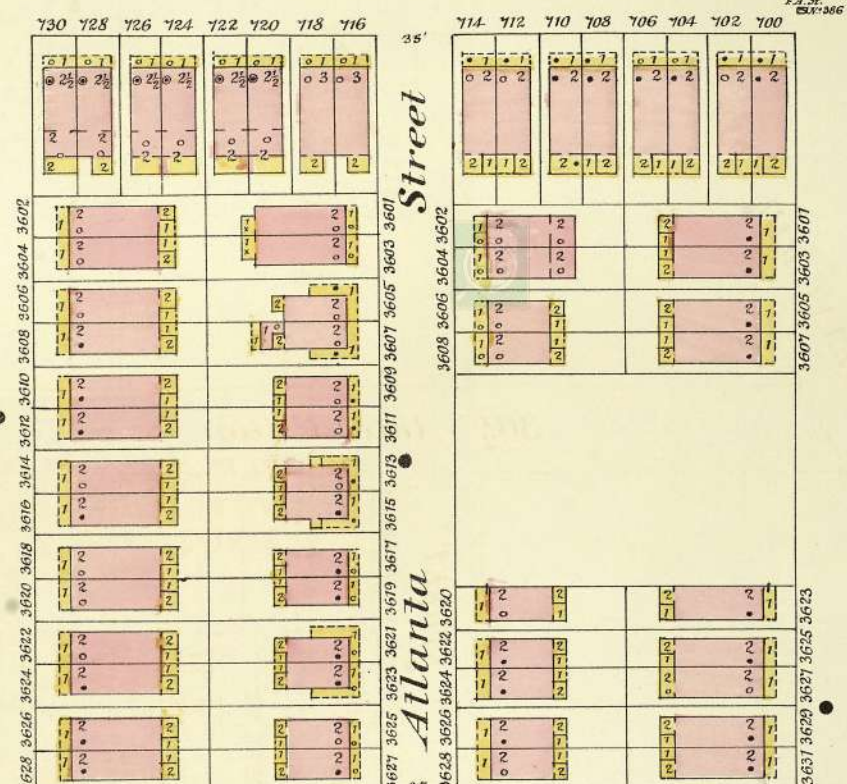
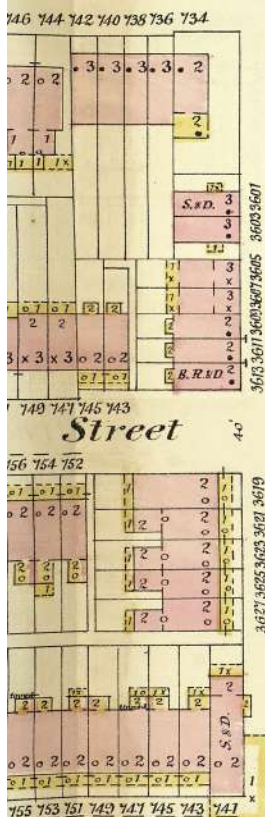

See Page 217

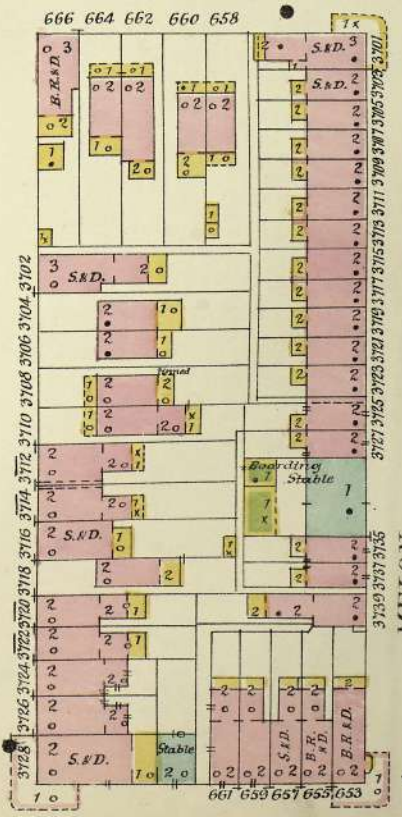
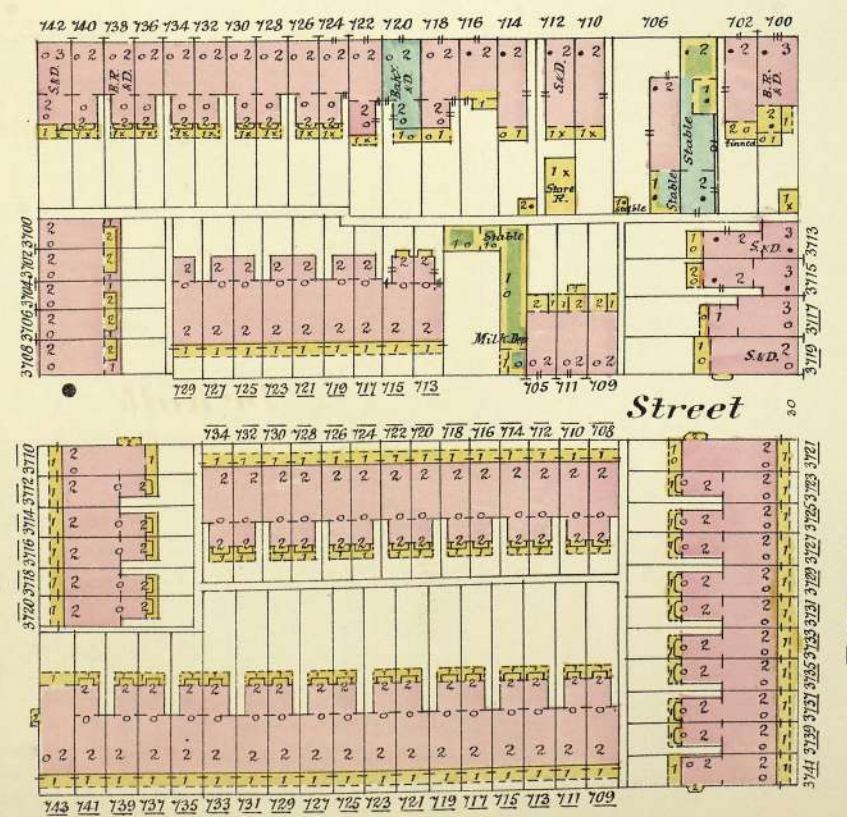
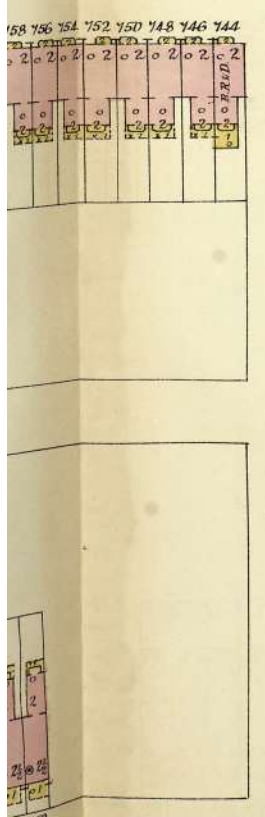

See Page 220

Scale 50 Feet to one Inch.



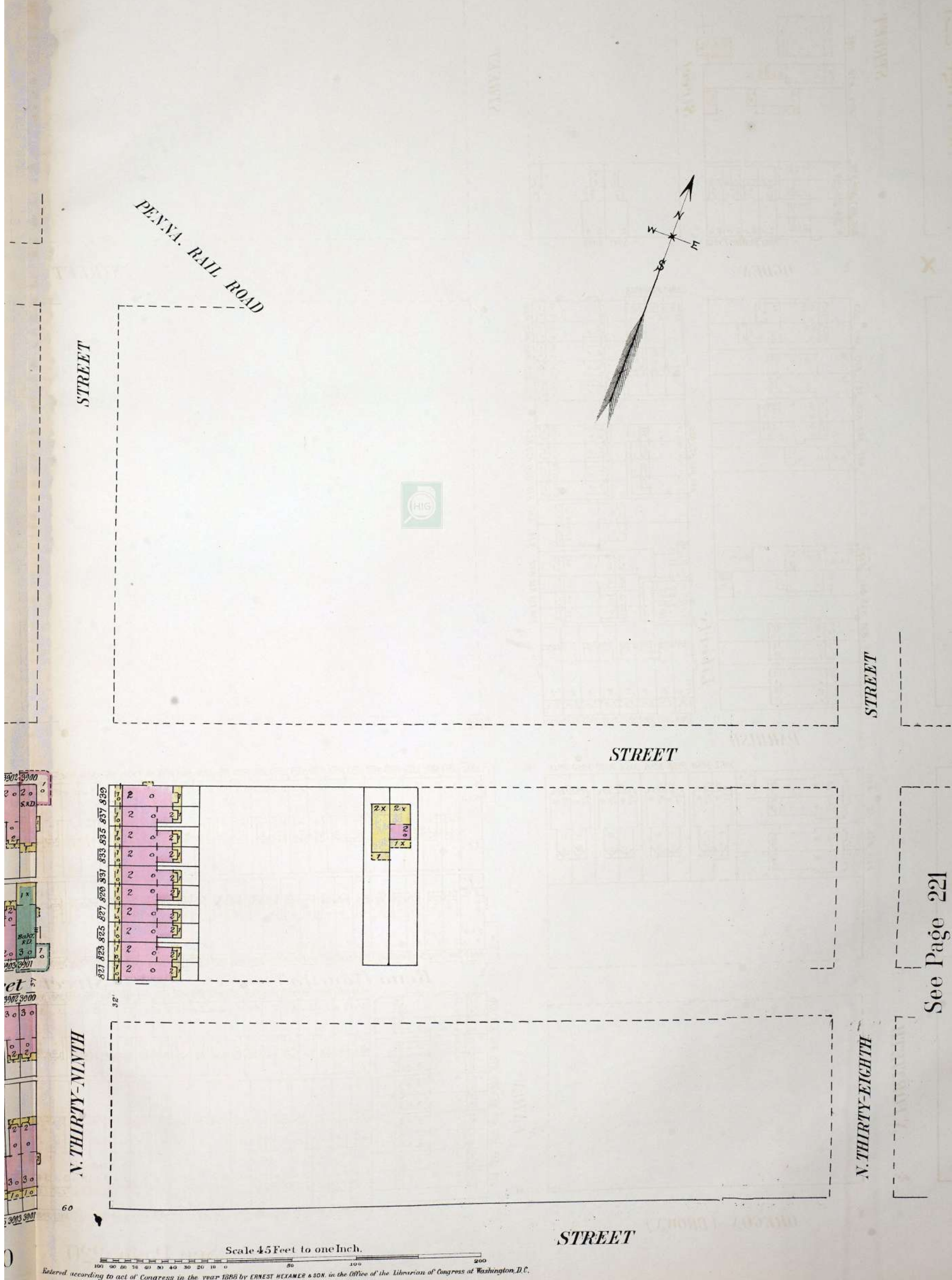

See Page 221



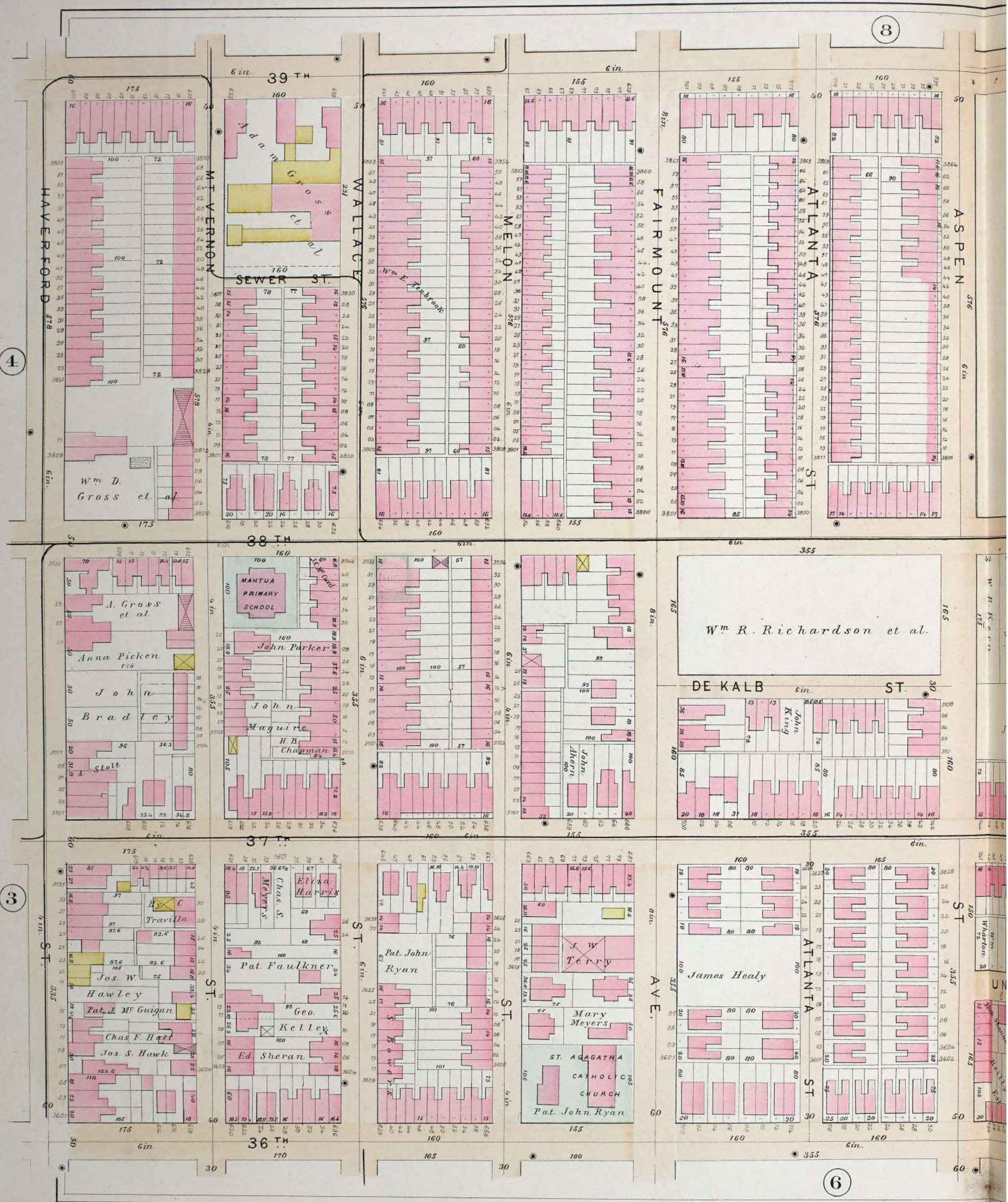

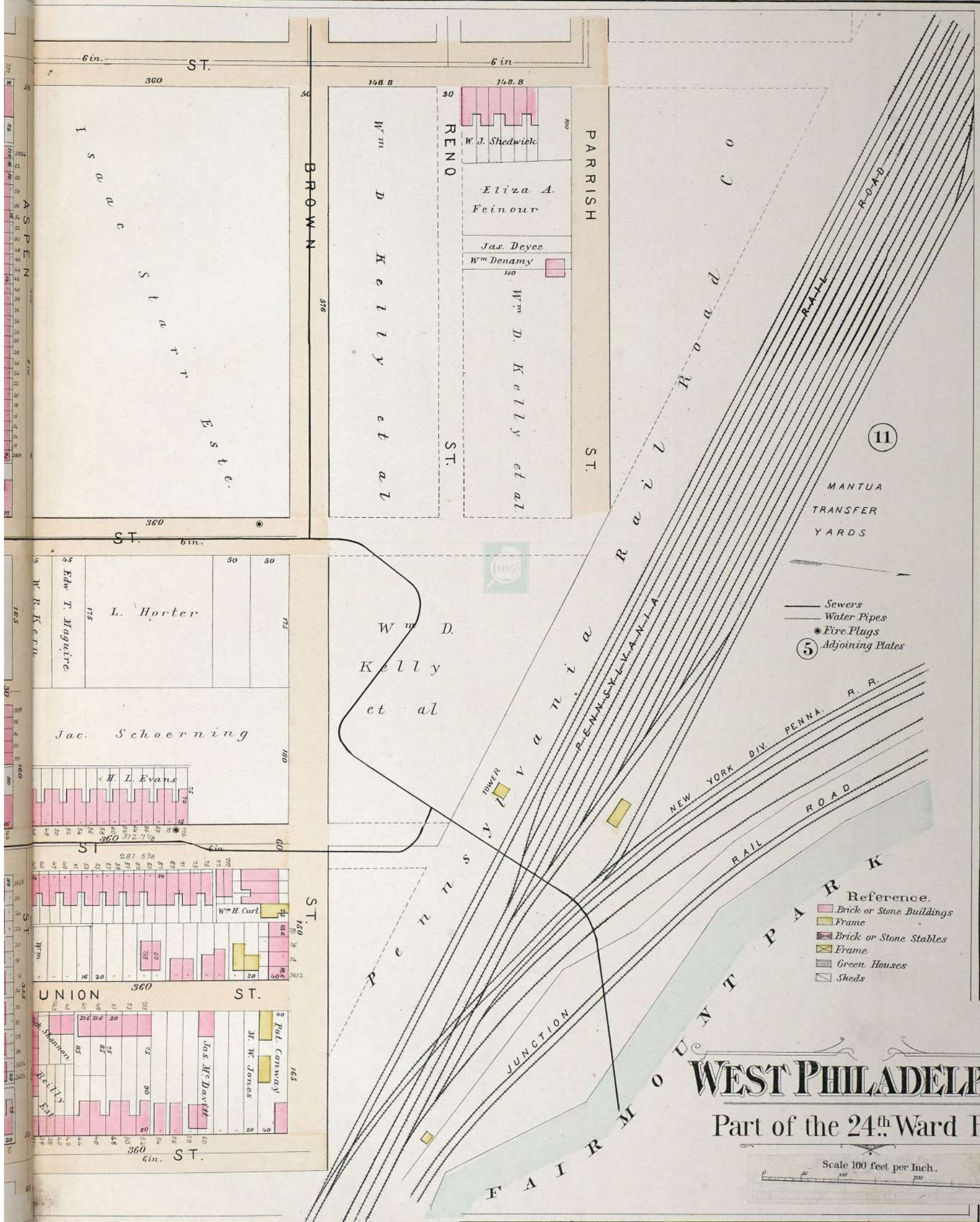

HIG Research Summary

Site Location

38th and Brown Street
787 N 38th St
Philadelphia, PA

Requested by

Envirosite Corporation
2 Corporate Drive
Shelton, CT

HIG Project

2079397

Client Project

93750

Date Created

12/28/2023



Historical
Information
Gatherers

This Research Summary identifies the products and services provided by Historical Information Gatherers, Inc. (HIG) for the above referenced site location. All products are provided as PDFs unless otherwise noted.

FIM+ Maps

The HIG Historical Map Collection and the United States Library of Congress Map Collection were searched for fire insurance maps (FIMs), real estate atlases and similar maps for the site location and adjoining properties. These maps were used to create a multi-page file named FIM+Maps. The maps have title blocks that include the map publisher, year the map was created and, if applicable, the year the map was last updated. The years provided are:

1886, 1888, 1892, 1895, 1901, 1905, 1910, 1911, 1922, 1927, 1951, 1965, 1976, 1980

Disclaimer & Limitation of Liability

This Research Summary and the related documents and images provided by Historical Information Gatherers (hereafter referred to as the "Site Specific HIG Data") contain information obtained from a variety of public and private sources. Additional information for the site and surrounding properties may exist. Accordingly, there can be no guaranty or warranty that the information provided is complete for its particular intended purpose. No warranty expressed or implied, is made whatsoever in connection with the Site Specific HIG Data. Historical Information Gatherers specifically disclaims the making of any such warranties, including without limitation, merchantability or fitness for a particular purpose. Historical Information Gatherers, its officers, employees and independent contractors cannot be held liable to anyone for any loss or damage, whether arising out of errors or omissions, negligence, accident or any other cause, resulting directly or indirectly from any information provided or any information not provided in the Site Specific HIG Data. Any liability on the part of Historical Information Gatherers is strictly limited to a refund equal to the amount paid for the Site Specific HIG Data.

HIG Copyright Notice

This Research Summary and the selection, arrangement and compilation of Site Specific HIG Data are the property of Historical Information Gatherers. © Copyright 2023 by Historical Information Gatherers, Inc. All rights reserved. The person or entity that ordered and paid for the Site Specific HIG Data is granted a personal, non-assignable, limited license to reproduce the Site Specific HIG Data solely for purposes of providing supporting documentation for reports produced for the site location which is noted on page one of this Research Summary. Any other reproduction or other use of the Site Specific HIG Data in any media or format, in whole or in part, is expressly prohibited without prior written permission from Historical Information Gatherers, and the person or entity that ordered and paid for the Site Specific HIG Data assumes all liability for the making of any such reproductions.

Licensing Agreement

The licensing agreement between Historical Information Gatherers and infoGroup provides that Historical Information Gatherers may create photocopies or reproductions of portions of Polk City Directories, Hill-Donnelley Criss-Cross Directories and other directories under infoGroup copyright. The licensing agreement also permits the person or entity that ordered and paid for the Site Specific HIG Data to include photocopies or reproductions of portions of Polk City Directories, Hill-Donnelley Criss-Cross Directories and other directories under infoGroup copyright as supporting documents for reports produced for the site which is the subject of the Site Specific HIG Data.



Appendix D – Aerial Photographs



Historical Aerial Photo Report | 2023

Order Number: 93750

Report Generated: 12/28/2023

Project Name: 38th and Brown St

Project Number: 1049022A

38th and Brown Street

787 N 38th St

Philadelphia, PA, 19104

Contact us at:

(866) 211-2028

envirositecorp.com

Envirosite's Historical Aerial Photo Report is designed to assist in evaluating a subject property resulting from past activities. EnviroSite's Historical Aerial Photo Report includes a search of available historical aerial photographs, dating back to the 1930s, or earliest available photographs.

ENVIROSITE SEARCHED SOURCES

SUBJECT PROPERTY:

38th and Brown Street
787 N 38th St
Philadelphia, PA, 19104

<u>YEAR:</u>	<u>SCALE:</u>	<u>SOURCE:</u>
1948	1" = 500'	U.S.G.S
1950	1" = 500'	U.S.G.S
1953	1" = 500'	U.S.G.S
1957	1" = 1,000'	U.S.G.S
1959	1" = 1,000'	U.S.G.S
1965	1" = 500'	U.S.G.S
1967	1" = 500'	U.S.G.S
1969	1" = 1,000'	SingleFrames
1970	1" = 1,000'	U.S.G.S
1972	1" = 1,000'	U.S.G.S
1973	1" = 500'	U.S.G.S
1981	1" = 500'	U.S.D.A
1988	1" = 1,000'	NAPP
1990	1" = 500'	U.S.G.S
1992	1" = 500'	DOQ
1993	1" = 1,000'	NAPP
1996	1" = 500'	U.S.D.A
1997	1" = 1,000'	NAPP
1999	1" = 500'	DOQ
2002	1" = 500'	U.S.G.S
2004	1" = 500'	NAIP
2005	1" = 500'	U.S.D.A
2008	1" = 500'	NAIP
2010	1" = 500'	NAIP
2013	1" = 500'	NAIP
2015	1" = 500'	NAIP
2017	1" = 500'	NAIP
2019	1" = 500'	NAIP
2021	1" = 500'	U.S.D.A
2022	1" = 500'	NAIP

Disclaimer - Copyright and Trademark Notice

All information contained in this report are based on data available from various public, government and other sources and are based upon the best data available from those sources. The information available in this report may be available from other sources and is not exclusive or the exclusive property of EnviroSite Corporation.

NO WARRANTY EXPRESSED OR IMPLIED, IS MADE IN CONNECTION WITH THIS REPORT, INCLUDING WITHOUT LIMITATION, MERCHANTABILITY OR FITNESS FOR A PARTICULAR PURPOSE. ALL RISK IS ASSUMED BY USER AND EnviroSite assumes no liability for faulty or inaccurate information. The Reports may utilize a variety of public and other sources reasonably available to EnviroSite. EnviroSite cannot, and does not assure, warrant, guarantee or assume any liability for the correctness, comprehensiveness, timeliness or completeness of any of such information, nor is the information in any Report to be construed as legal advice with respect to environmental risks associated with any property. EnviroSite shall not be liable to anyone for any claims, causes of action, suits, damages, losses, costs and expenses (including, without limitation, attorneys' fees and costs) arising out of or caused by this report regardless of the acts, errors or omissions, or negligence of EnviroSite. Any damages shall be limited to the purchase price of the report.

Purchaser of the report accepts the report "As Is". The report is intended only to provide information only and should not be considered as providing any legal advice, prediction, forecast, or fact as to the environmental risk for any specific property. Reports are proprietary to EnviroSite, and contain copyrighted material and trademarks of EnviroSite. All other trademarks used herein are the property of their respective owners. All rights of EnviroSite as to the Reports are reserved.

FLIGHT YEAR:
1948

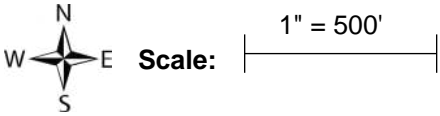

FLIGHT YEAR:
1950



Scale: 1" = 500'



FLIGHT YEAR:
1953

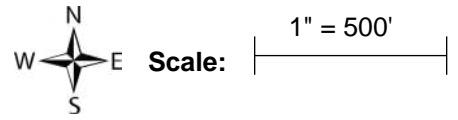

FLIGHT YEAR:
1957



Scale: 1" = 1,000'

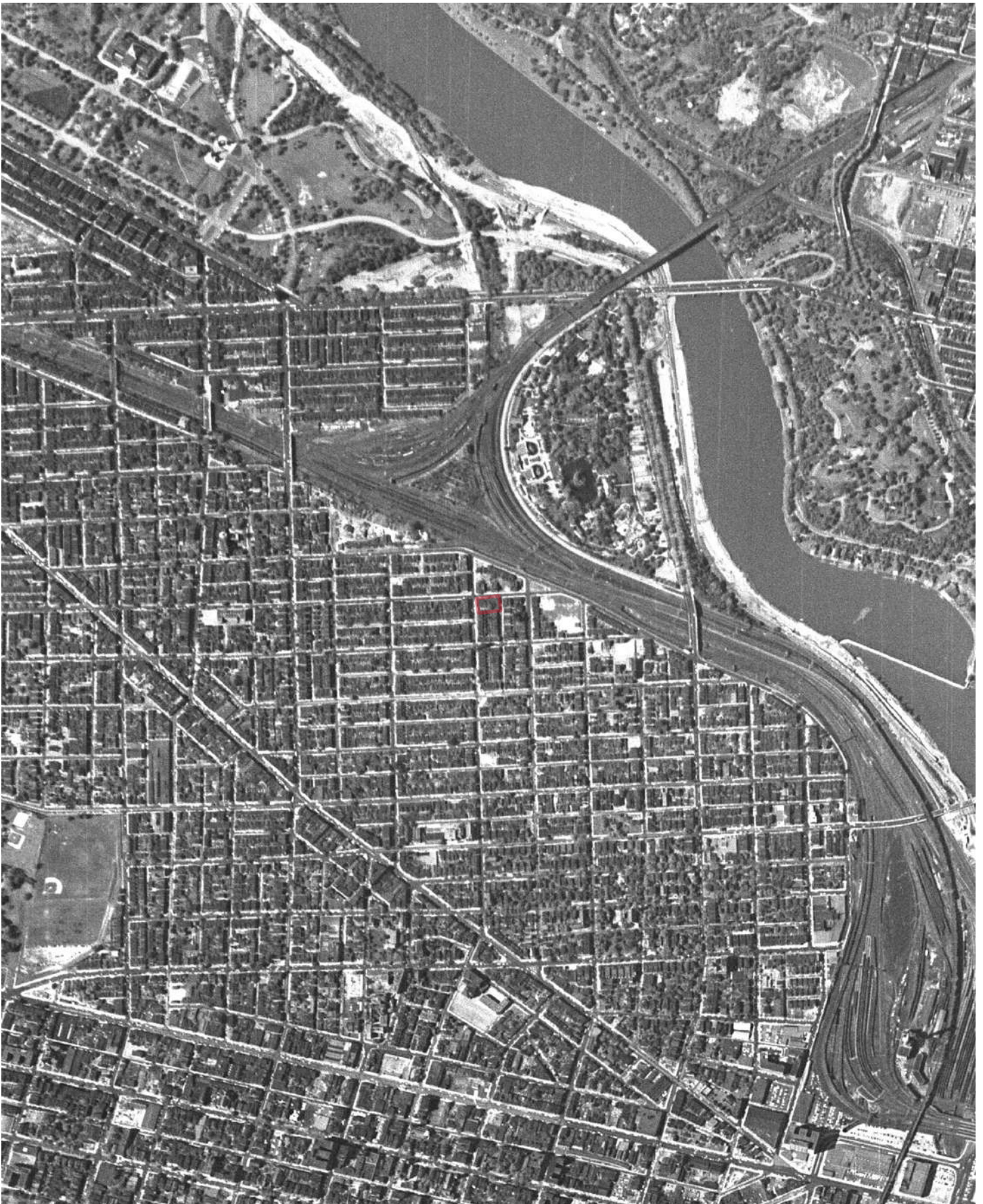

FLIGHT YEAR:
1959

Subject Cannot Be Centered



Scale: 1" = 1,000'

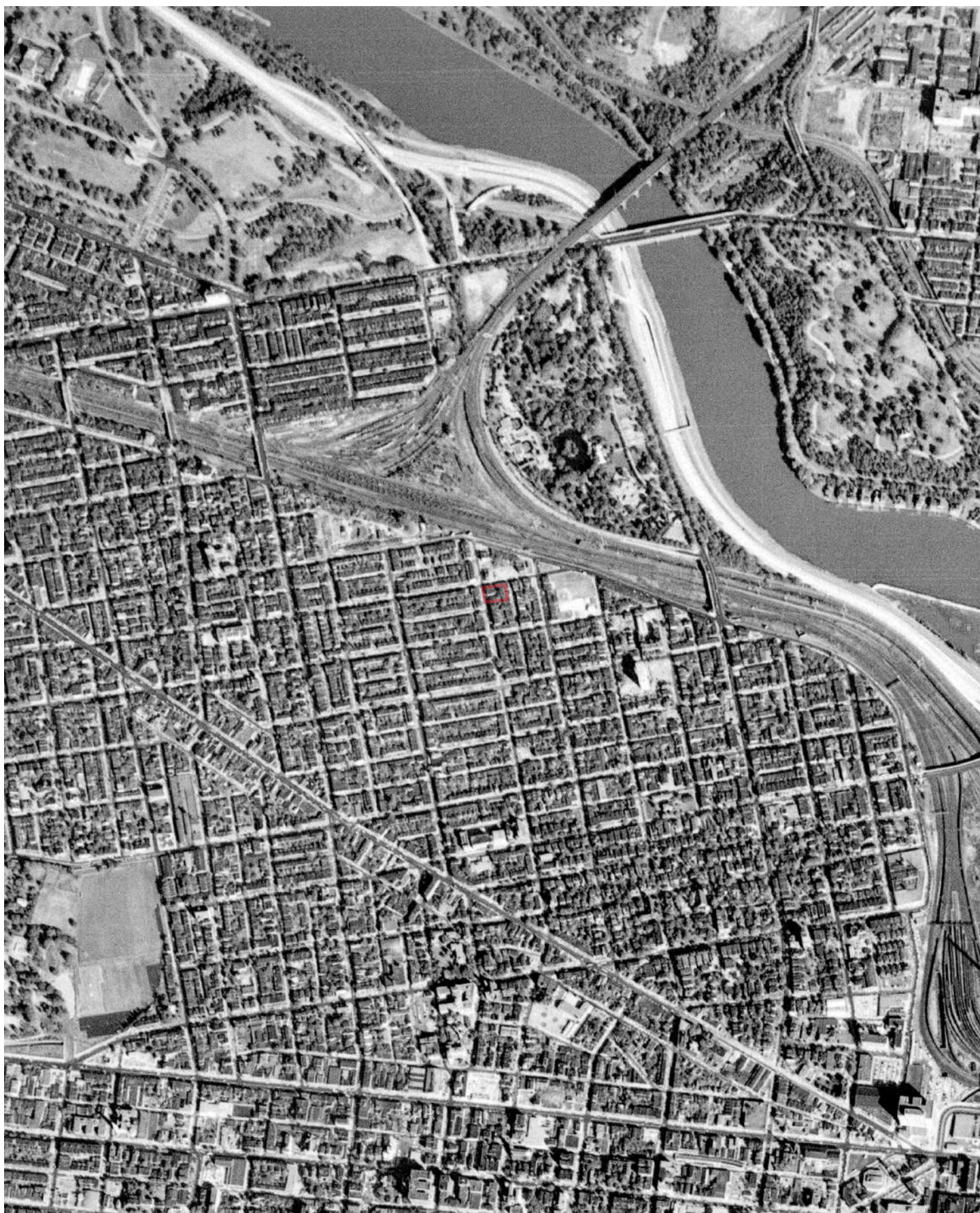

FLIGHT YEAR:
1965

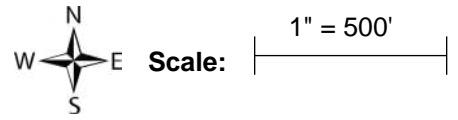

FLIGHT YEAR:
1967

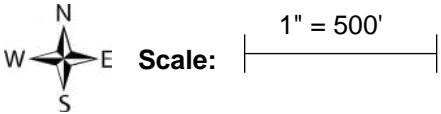

FLIGHT YEAR:
1969

Subject Cannot Be Centered



Scale: 1" = 1,000'

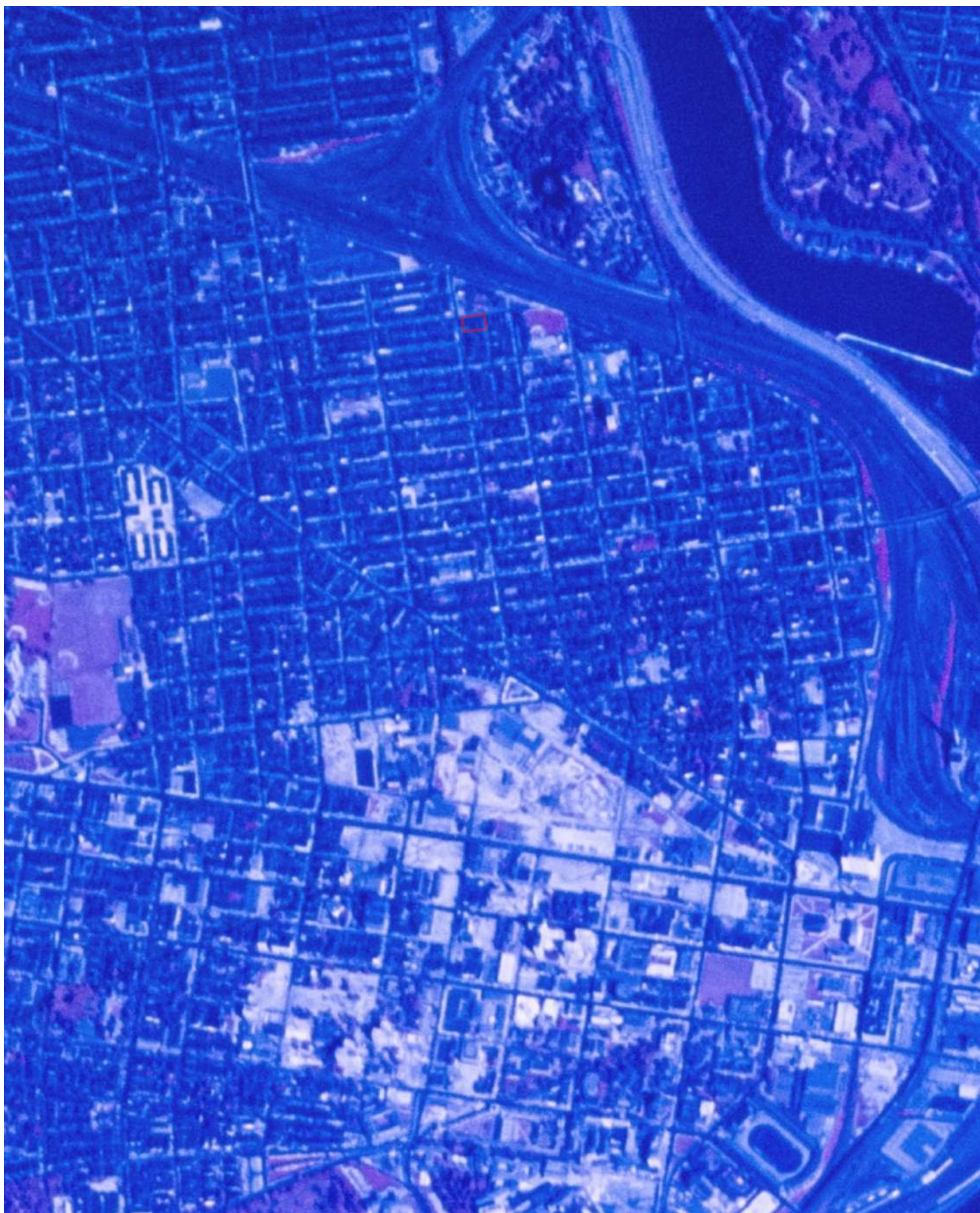

FLIGHT YEAR:
1970

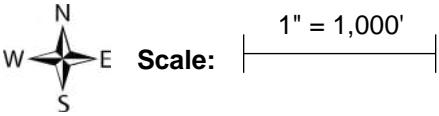

FLIGHT YEAR:
1972

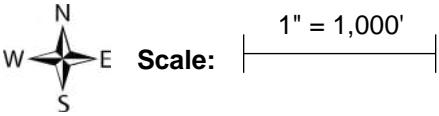

FLIGHT YEAR:
1973

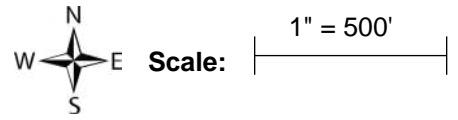

FLIGHT YEAR:
1981



Scale: 1" = 500'

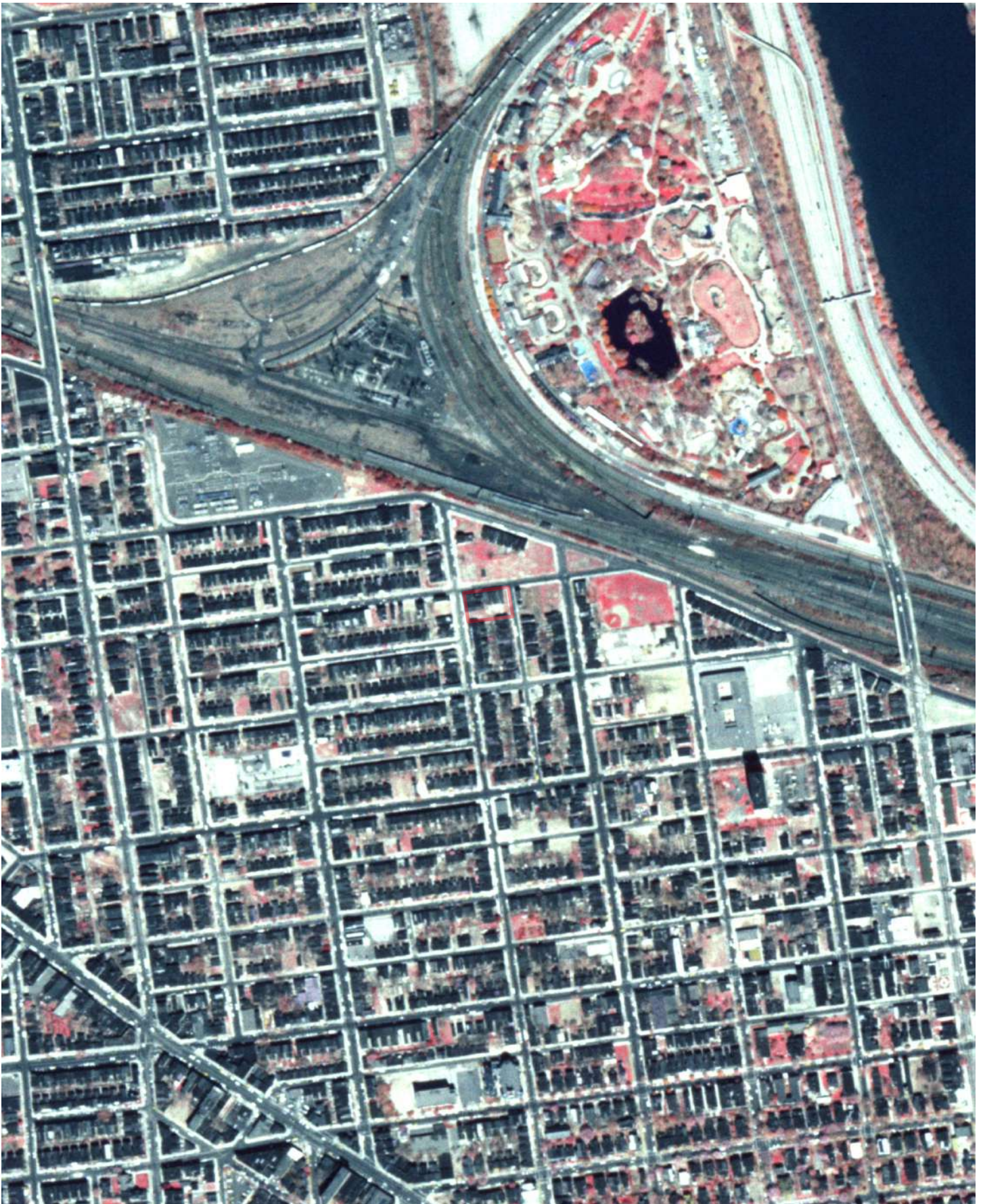

FLIGHT YEAR:
1988

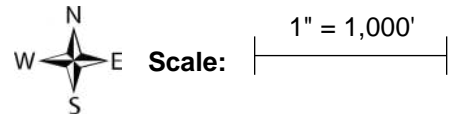

FLIGHT YEAR:
1990

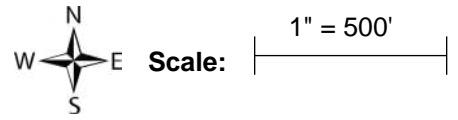

FLIGHT YEAR:
1992



Scale: 1" = 500'



FLIGHT YEAR:
1993

Subject Cannot Be Centered



Scale: 1" = 1,000'

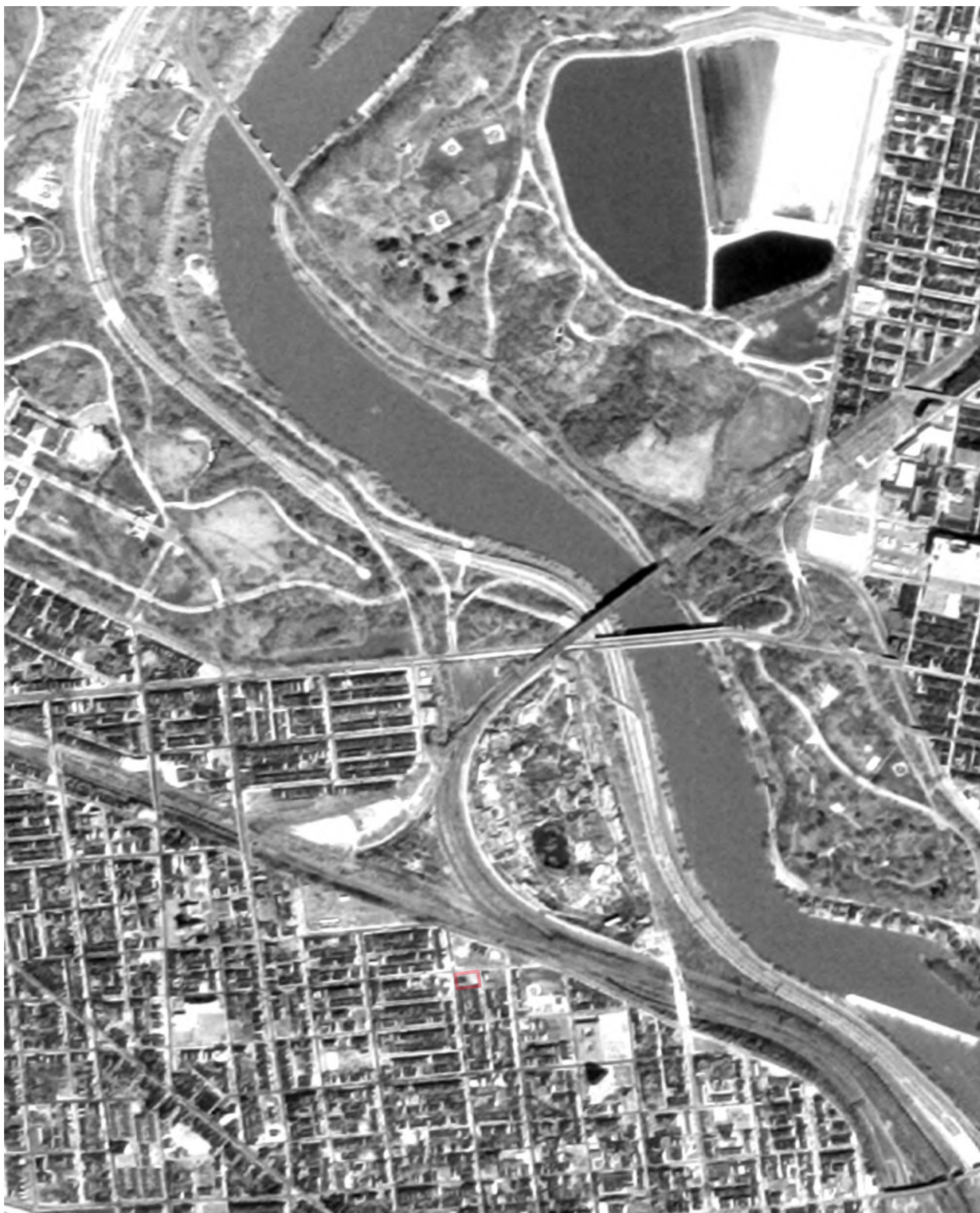

FLIGHT YEAR:
1996

Subject Cannot Be Centered



Scale: 1" = 500'



FLIGHT YEAR:
1997

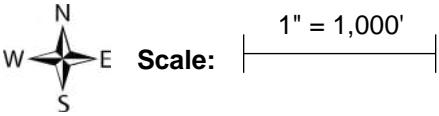

FLIGHT YEAR:
1999

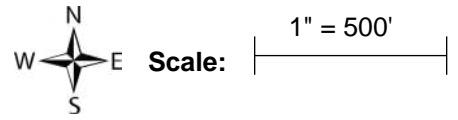

FLIGHT YEAR:
2002

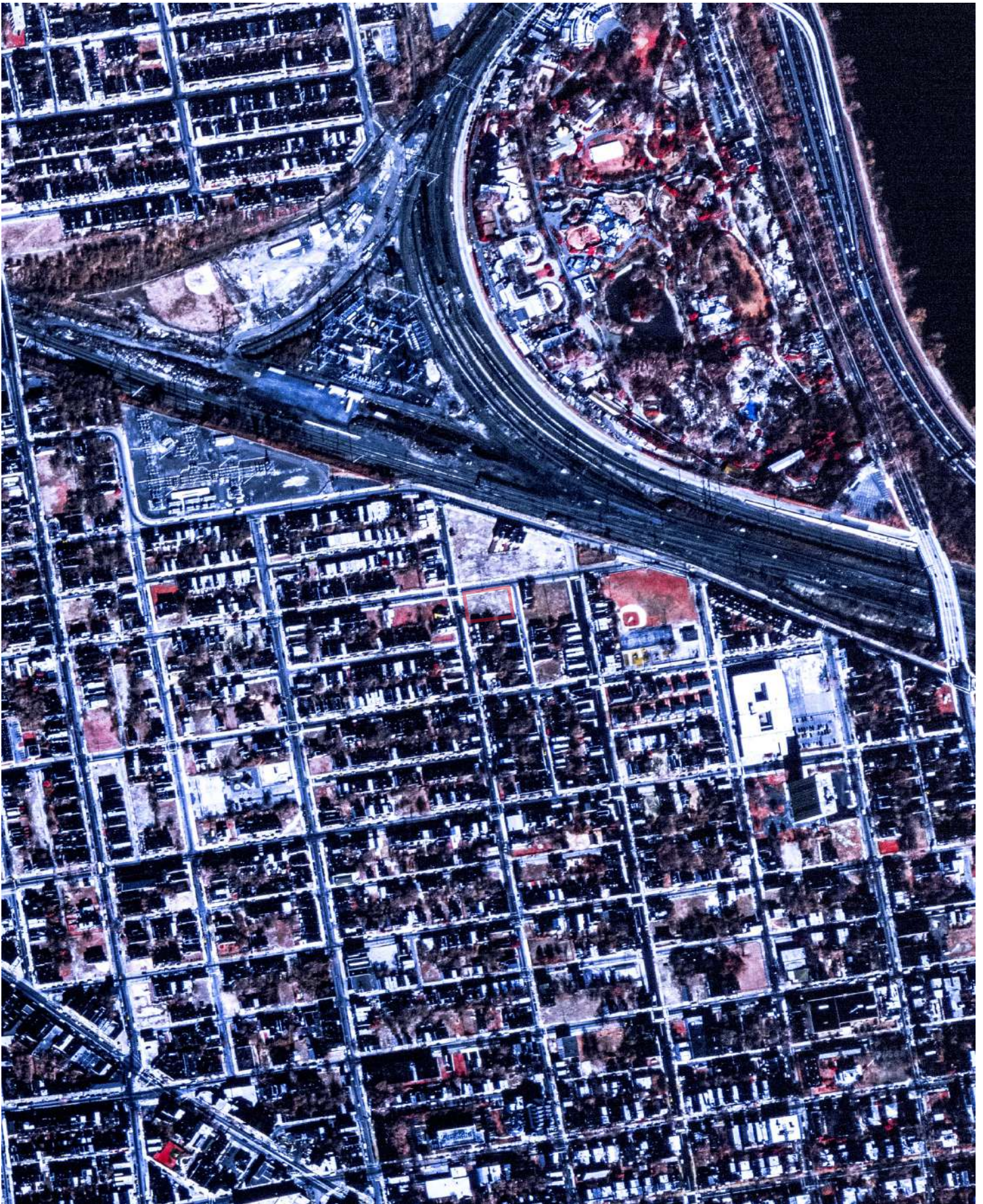
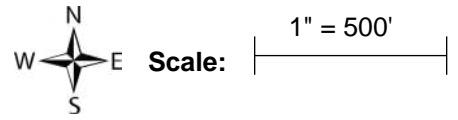

FLIGHT YEAR:
2004

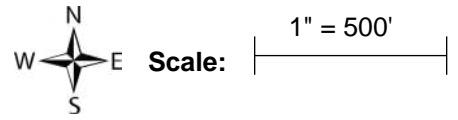

FLIGHT YEAR:
2005

Subject Cannot Be Centered

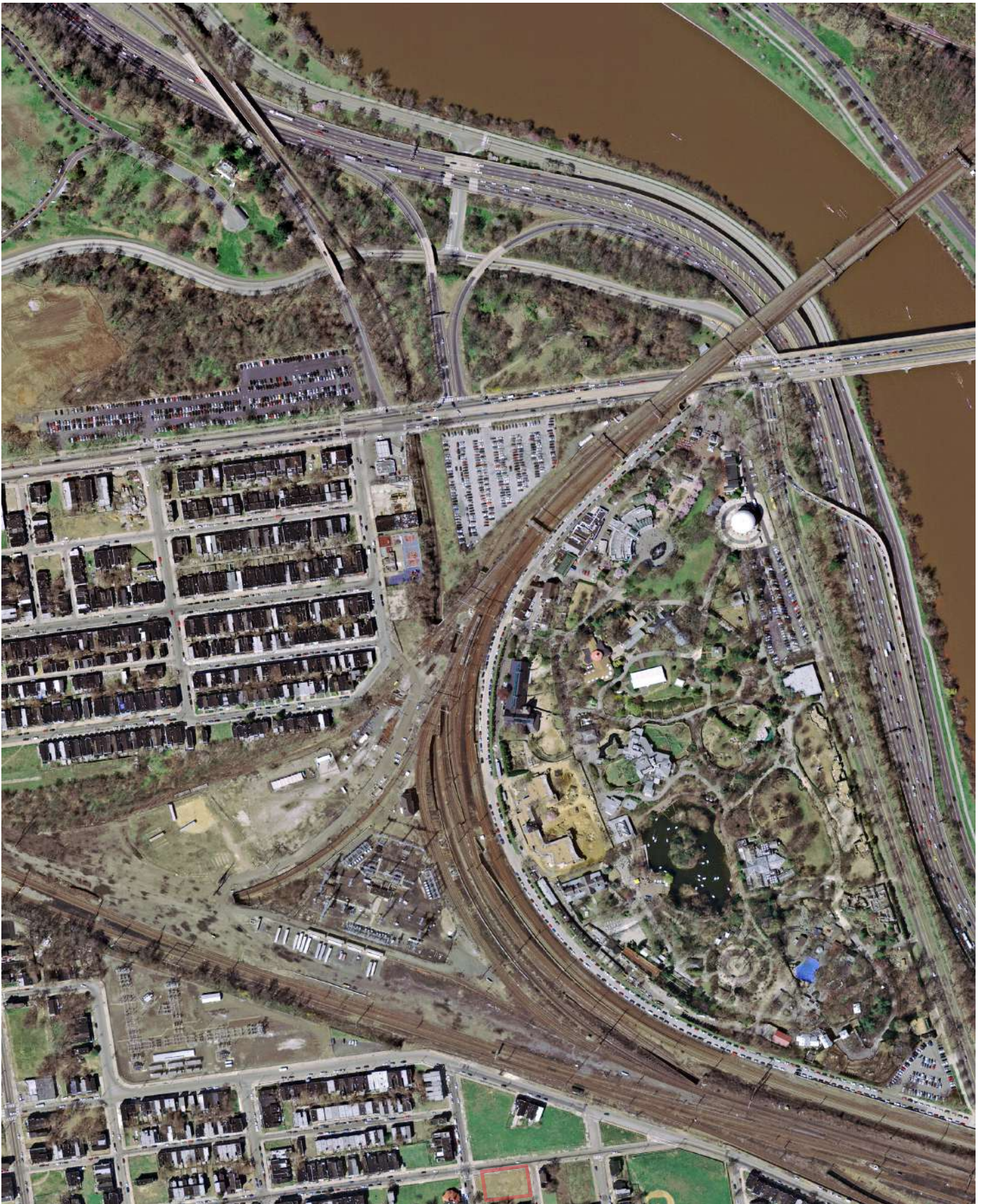
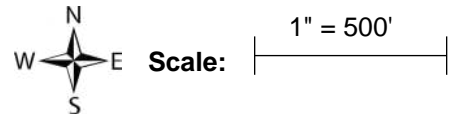

FLIGHT YEAR:
2008

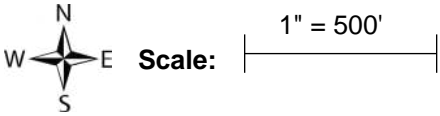

FLIGHT YEAR:
2010

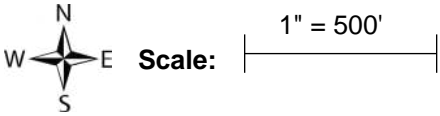

FLIGHT YEAR:
2013

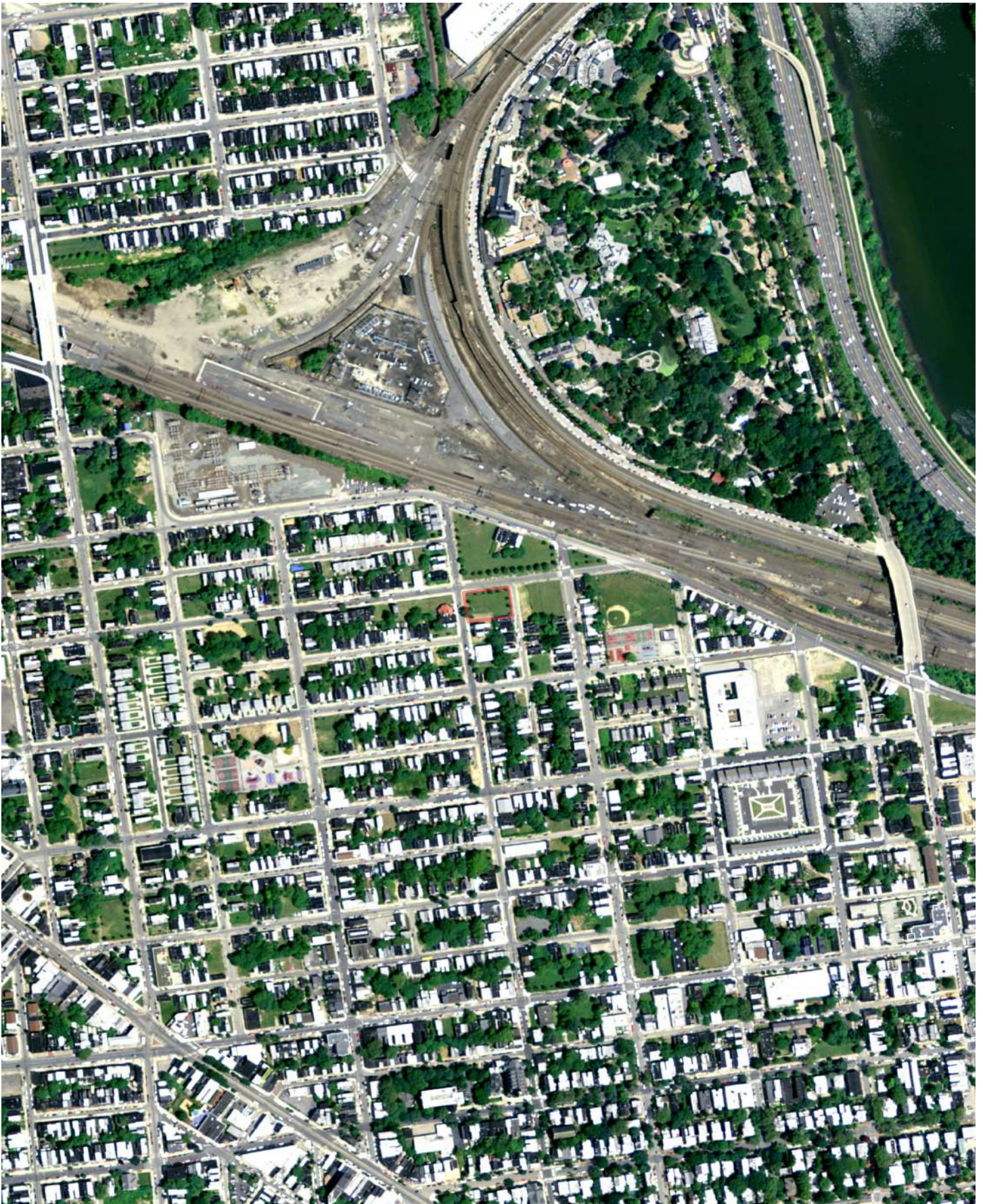
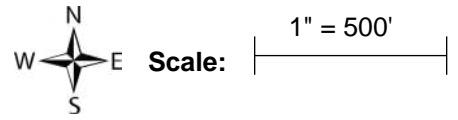

FLIGHT YEAR:
2015

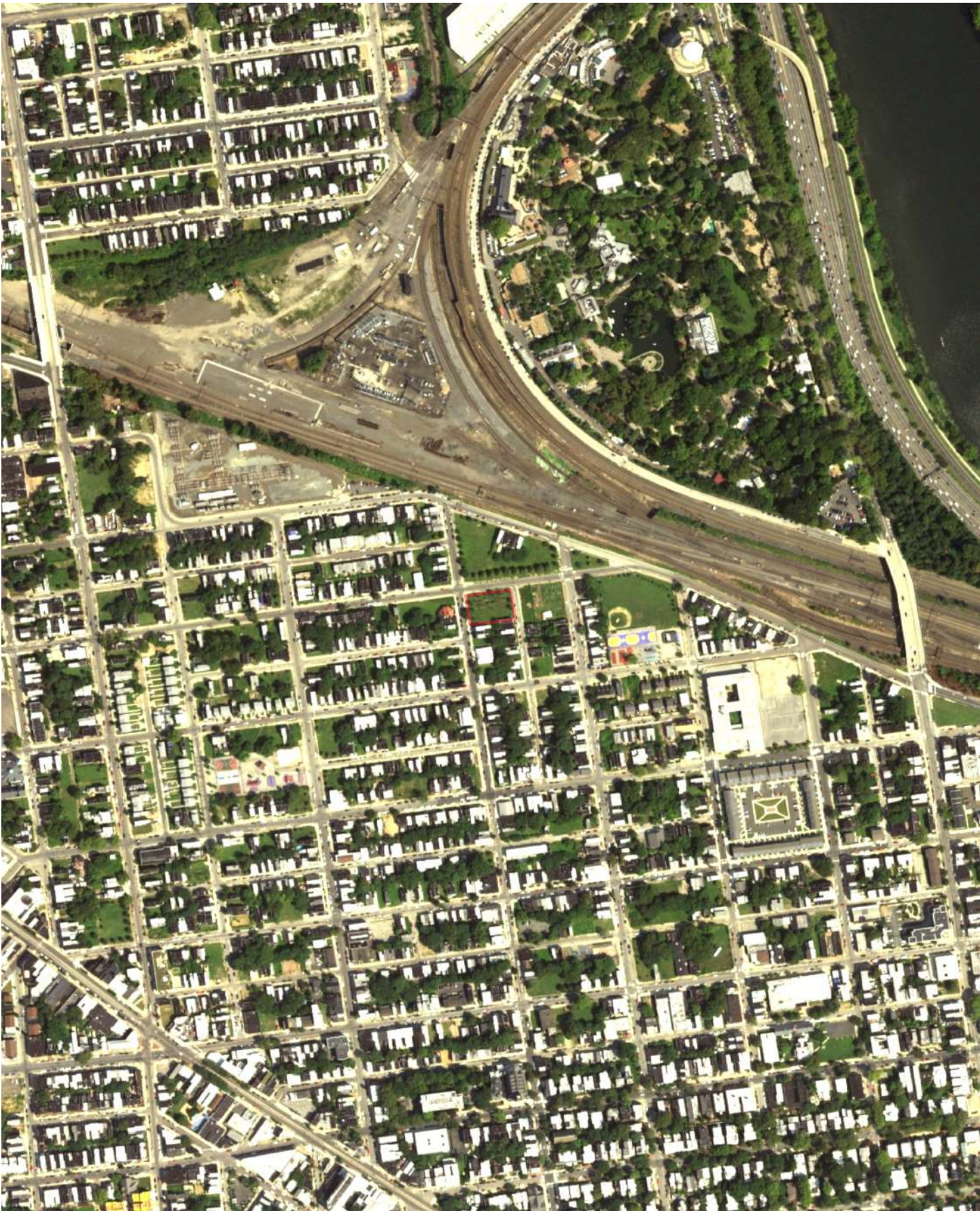
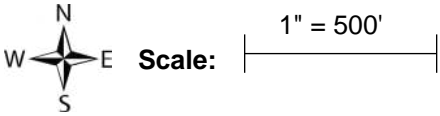

FLIGHT YEAR:
2017

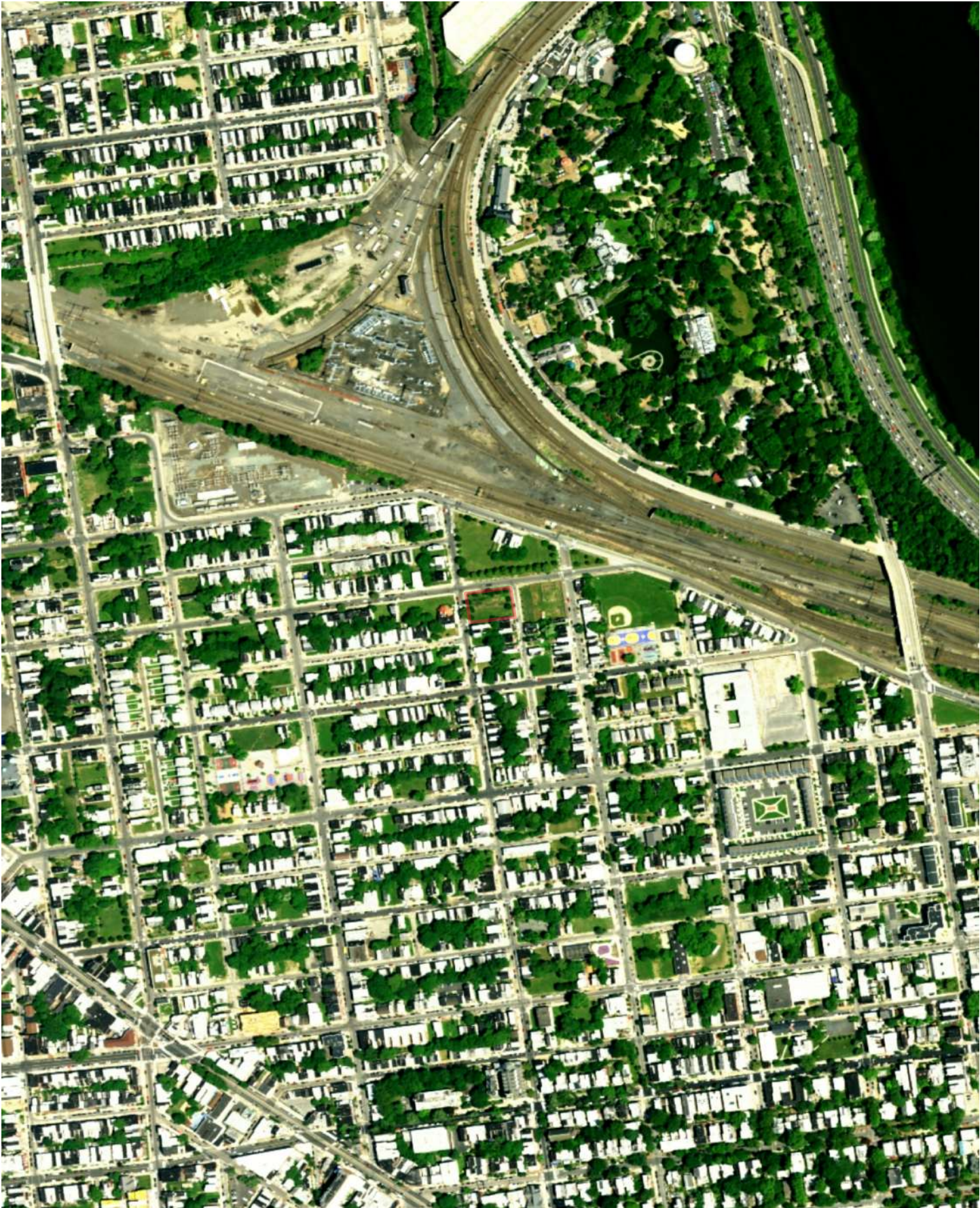
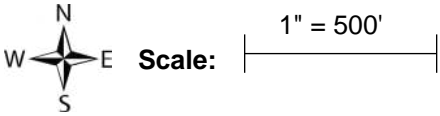

FLIGHT YEAR:
2019

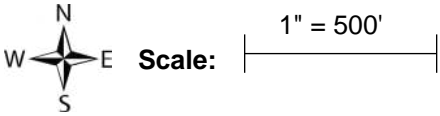

FLIGHT YEAR:
2021

Subject Cannot Be Centered



Scale: 1" = 500'



FLIGHT YEAR:
2022

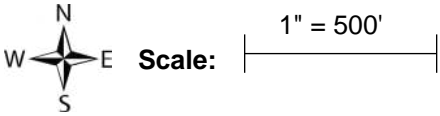

Appendix E – Topographic Maps



Historical Topographic Map Report | 2023

Order Number: 93750

Report Generated: 12/27/2023

Project Name: 38th and Brown St

Project Number: 1049022A

38th and Brown Street
787 N 38th St
Philadelphia, PA 19104

Contact us at:
(866) 211-2028
envirositecorp.com

Envirosite's Historical Topographic Map Report is designed to assist in evaluating a subject property resulting from past activities. EnviroSite's Historical Topographic Map Report includes a search of USGS historical topographic maps, dating back to the early 1900s.

TOPOGRAPHIC MAPS FOUND:

	<u>Map Name:</u>	<u>Year:</u>	<u>Revision Year:</u>	<u>Scale:</u>
1.	<u>Philadelphia</u>	1891	N/R	1 : 62500
2.	<u>Philadelphia</u>	1894	N/R	1 : 62500
3.	<u>Philadelphia</u>	1896	N/R	1 : 62500
4.	<u>Philadelphia</u>	1898	N/R	1 : 62500
5.	<u>Philadelphia</u>	1920	N/R	1 : 62500
6.	<u>Philadelphia</u>	1943	N/R	1 : 62500
7.	<u>Philadelphia</u>	1949	N/R	1 : 24000
8.	<u>Philadelphia</u>	1967	N/R	1 : 24000
9.	<u>Philadelphia</u>	1967	1973	1 : 24000
10.	<u>Philadelphia</u>	1967	1985	1 : 24000
11.	<u>Philadelphia</u>	1967	N/R	1 : 24000
12.	<u>Philadelphia</u>	1995	N/R	1 : 24000
13.	<u>Philadelphia</u>	2011	N/R	1 : 24000
14.	<u>Philadelphia</u>	2013	N/R	1 : 24000
15.	<u>Philadelphia</u>	2016	N/R	1 : 24000
16.	<u>Philadelphia</u>	2019	N/R	1 : 24000
17.	<u>Philadelphia</u>	2023	N/R	1 : 24000

The USGS 7.5 minute series includes scales 1:24,000 / 1:25,000 / 1:31,680. The USGS 15 minute series includes scales 1:48,000 / 1:62,500 / 1:63,360. The USGS 30x60 minute series scale is 1:100,000.

Disclaimer - Copyright and Trademark Notice

All information contained in this report are based on data available from various public, government and other sources and are based upon the best data available from those sources. The information available in this report may be available from other sources and is not exclusive or the exclusive property of EnviroSite Corporation.

NO WARRANTY EXPRESSED OR IMPLIED, IS MADE IN CONNECTION WITH THIS REPORT, INCLUDING WITHOUT LIMITATION, MERCHANTABILITY OR FITNESS FOR A PARTICULAR PURPOSE. ALL RISK IS ASSUMED BY USER AND EnviroSite assumes no liability for faulty or inaccurate information. The Reports may utilize a variety of public and other sources reasonably available to EnviroSite. EnviroSite cannot, and does not assure, warrant, guarantee or assume any liability for the correctness, comprehensiveness, timeliness or completeness of any of such information, nor is the information in any Report to be construed as legal advice with respect to environmental risks associated with any property. EnviroSite shall not be liable to anyone for any claims, causes of action, suits, damages, losses, costs and expenses (including, without limitation, attorneys' fees and costs) arising out of or caused by this report regardless of the acts, errors or omissions, or negligence of EnviroSite. Any damages shall be limited to the purchase price of the report.

Purchaser of the report accepts the report "As Is". The report is intended only to provide information only and should not be considered as providing any legal advice, prediction, forecast, or fact as to the environmental risk for any specific property. Reports are proprietary to EnviroSite, and contain copyrighted material and trademarks of EnviroSite. All other trademarks used herein are the property of their respective owners. All rights of EnviroSite as to the Reports are reserved.

SUBJECT NAME: 38th and Brown Street
ADDRESS: 787 N 38th St, Philadelphia, PA, 19104
LAT/LONG: 39.967759 / -75.197838

PREPARED FOR: Batta Environmental
ORDER #: 93750
REPORT DATE: 12/27/2023

SUBJECT QUAD:

MAP NAME: Philadelphia

MAP YEAR: 1891

REVISION YEAR: N/R

SCALE: 1 : 62500

Part 1

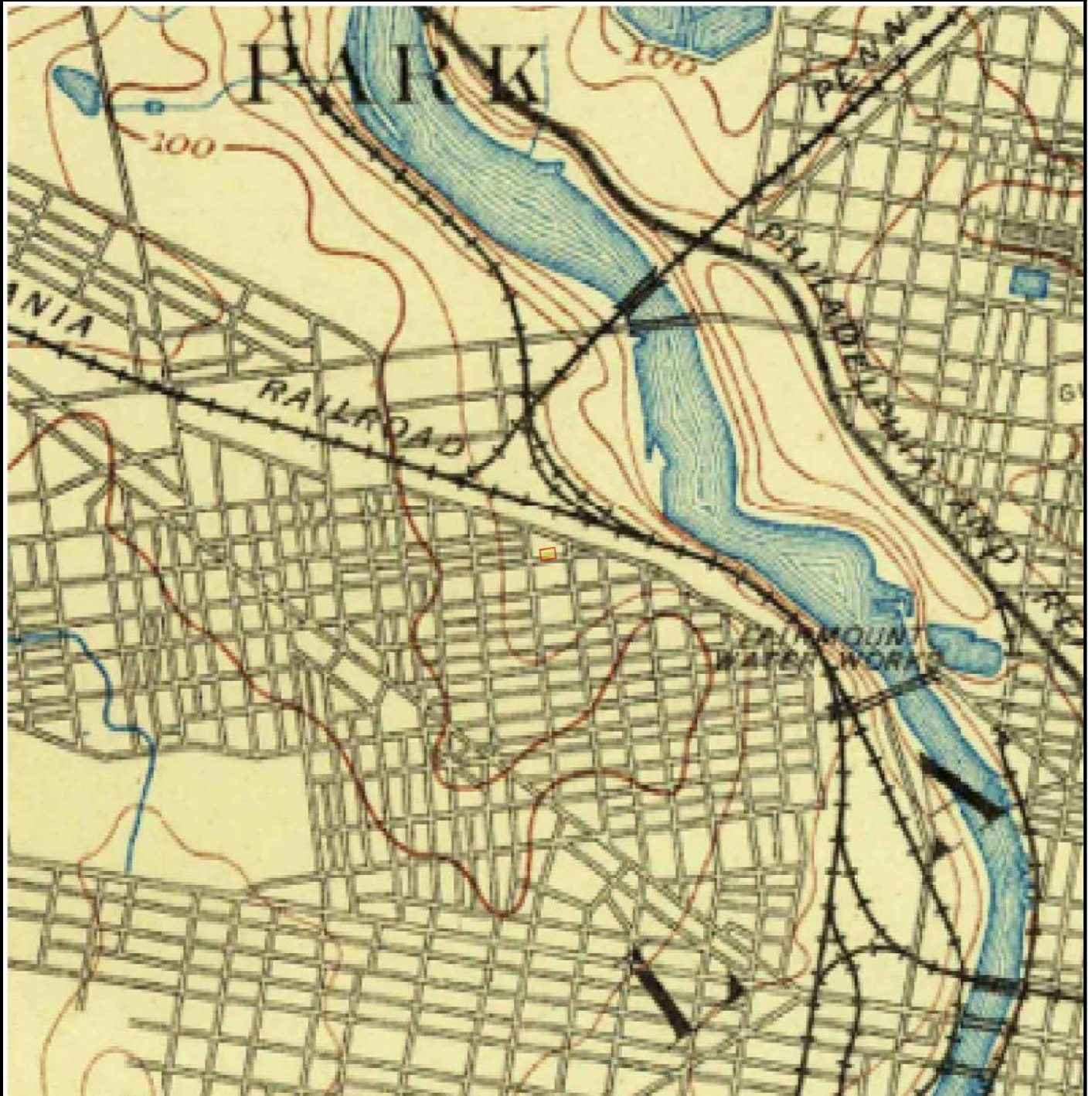



SUBJECT NAME: 38th and Brown Street ADDRESS: 787 N 38th St, Philadelphia, PA, 19104 LAT/LONG: 39.967759 / -75.197838		PREPARED FOR: Batta Environmental ORDER #: 93750 REPORT DATE: 12/27/2023			
SUBJECT QUAD:					
MAP NAME:	Philadelphia	MAP YEAR:	1896	REVISION YEAR:	N/R
SCALE:	1 : 62500	Part	1		



SUBJECT NAME: 38th and Brown Street ADDRESS: 787 N 38th St, Philadelphia, PA, 19104 LAT/LONG: 39.967759 / -75.197838		PREPARED FOR: Batta Environmental ORDER #: 93750 REPORT DATE: 12/27/2023	
SUBJECT QUAD:			
MAP NAME:	Philadelphia	MAP YEAR:	1898
SCALE:	1 : 62500	REVISION YEAR:	N/R
Part		1	



SUBJECT NAME: 38th and Brown Street ADDRESS: 787 N 38th St, Philadelphia, PA, 19104 LAT/LONG: 39.967759 / -75.197838		PREPARED FOR: Batta Environmental ORDER #: 93750 REPORT DATE: 12/27/2023	
SUBJECT QUAD:			
MAP NAME:	Philadelphia	MAP YEAR:	1920
SCALE:	1 : 62500	REVISION YEAR:	N/R



SUBJECT NAME: 38th and Brown Street
ADDRESS: 787 N 38th St, Philadelphia, PA, 19104
LAT/LONG: 39.967759 / -75.197838

PREPARED FOR: Batta Environmental
ORDER #: 93750
REPORT DATE: 12/27/2023

SUBJECT QUAD:

MAP NAME:	Philadelphia	MAP YEAR:	1943	REVISION YEAR:	N/R
SCALE:	1 : 62500	Part	1		



SUBJECT NAME: 38th and Brown Street
 ADDRESS: 787 N 38th St, Philadelphia, PA, 19104
 LAT/LONG: 39.967759 / -75.197838

PREPARED FOR: Batta Environmental
 ORDER #: 93750
 REPORT DATE: 12/27/2023

SUBJECT QUAD:

MAP NAME: Philadelphia

MAP YEAR: 1949

REVISION YEAR: N/R

SCALE: 1 : 24000

Part 1



SUBJECT NAME: 38th and Brown Street
 ADDRESS: 787 N 38th St, Philadelphia, PA, 19104
 LAT/LONG: 39.967759 / -75.197838

PREPARED FOR: Batta Environmental
 ORDER #: 93750
 REPORT DATE: 12/27/2023

SUBJECT QUAD:

MAP NAME: Philadelphia

MAP YEAR: 1967

REVISION YEAR: N/R

SCALE: 1 : 24000

Part 1

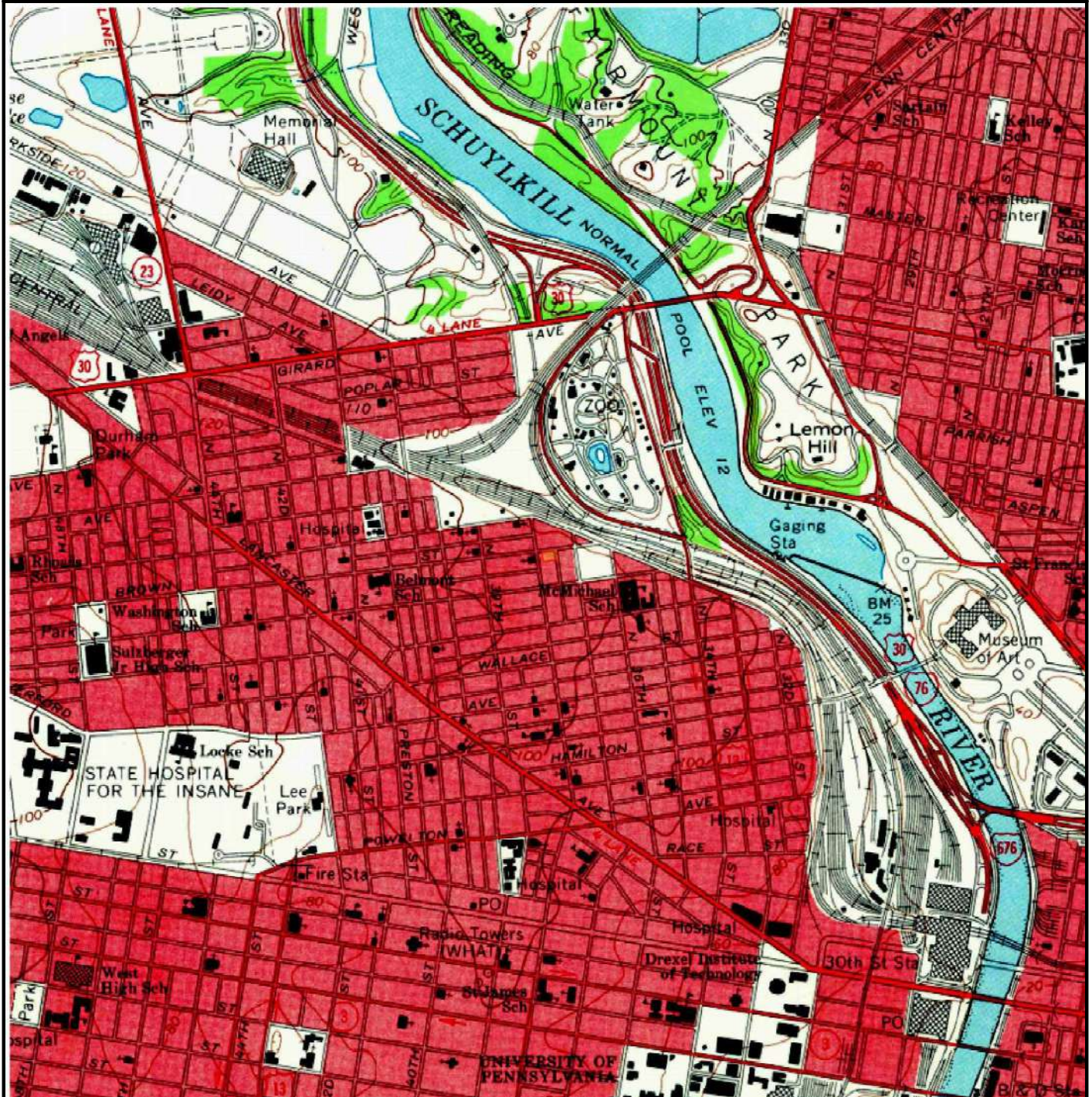

SUBJECT NAME: 38th and Brown Street
 ADDRESS: 787 N 38th St, Philadelphia, PA, 19104
 LAT/LONG: 39.967759 / -75.197838

PREPARED FOR: Batta Environmental
 ORDER #: 93750
 REPORT DATE: 12/27/2023

SUBJECT QUAD:

MAP NAME: Philadelphia

MAP YEAR: 1967

REVISION YEAR: 1973

SCALE: 1 : 24000

Part 1

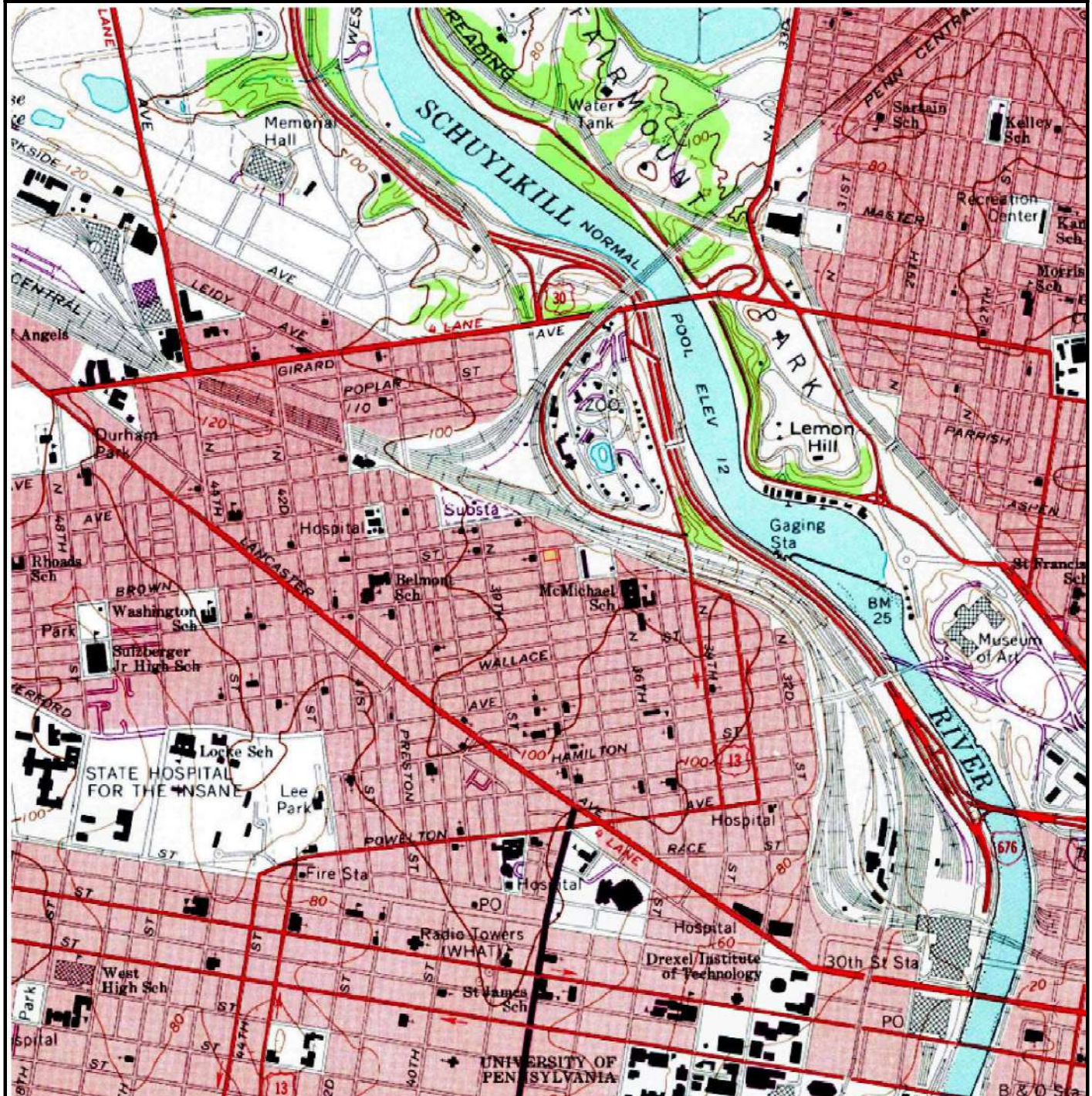

SUBJECT NAME: 38th and Brown Street
 ADDRESS: 787 N 38th St, Philadelphia, PA, 19104
 LAT/LONG: 39.967759 / -75.197838

PREPARED FOR: Batta Environmental
 ORDER #: 93750
 REPORT DATE: 12/27/2023

SUBJECT QUAD:

MAP NAME: Philadelphia

MAP YEAR: 1967

REVISION YEAR: 1985

SCALE: 1 : 24000

Part 1

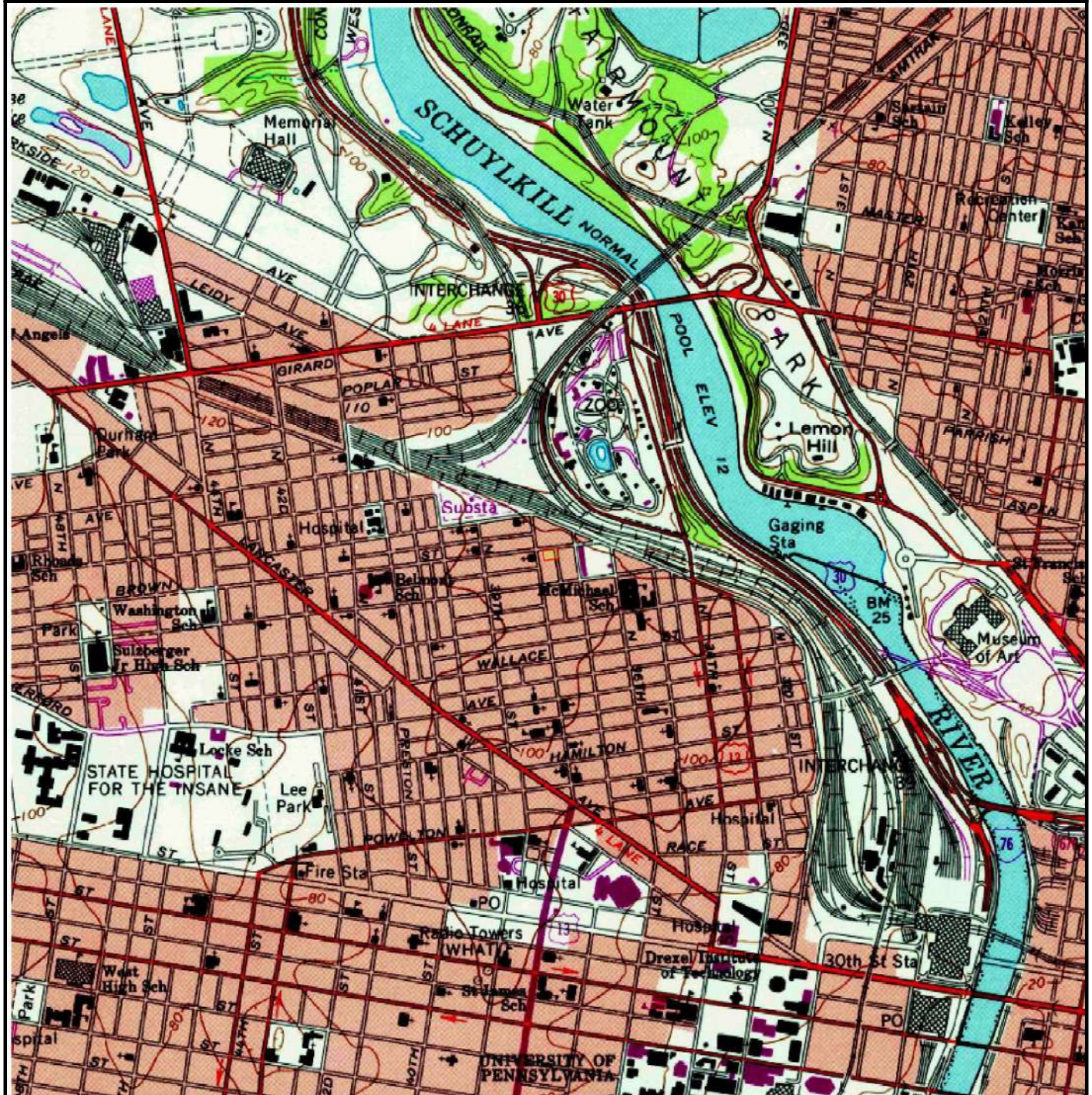

SUBJECT NAME: 38th and Brown Street
 ADDRESS: 787 N 38th St, Philadelphia, PA, 19104
 LAT/LONG: 39.967759 / -75.197838

PREPARED FOR: Batta Environmental
 ORDER #: 93750
 REPORT DATE: 12/27/2023

SUBJECT QUAD:

MAP NAME: Philadelphia

MAP YEAR: 1967

REVISION YEAR: N/R

SCALE: 1 : 24000

Part 1

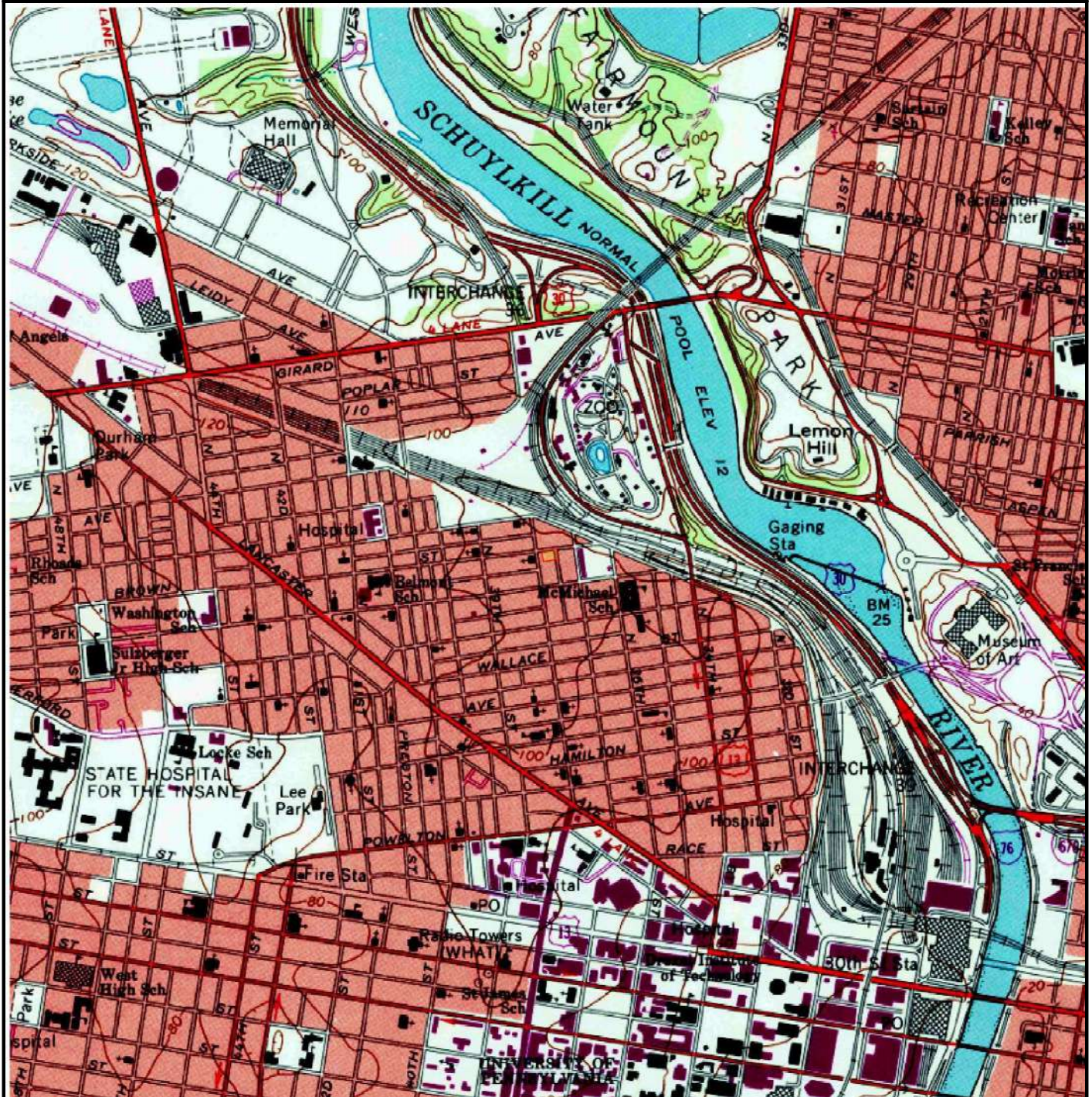

SUBJECT NAME: 38th and Brown Street
ADDRESS: 787 N 38th St, Philadelphia, PA, 19104
LAT/LONG: 39.967759 / -75.197838

PREPARED FOR: Batta Environmental
ORDER #: 93750
REPORT DATE: 12/27/2023

SUBJECT QUAD:

MAP NAME: Philadelphia

MAP YEAR: 1995

REVISION YEAR: N/R

SCALE: 1 : 24000

Part 1

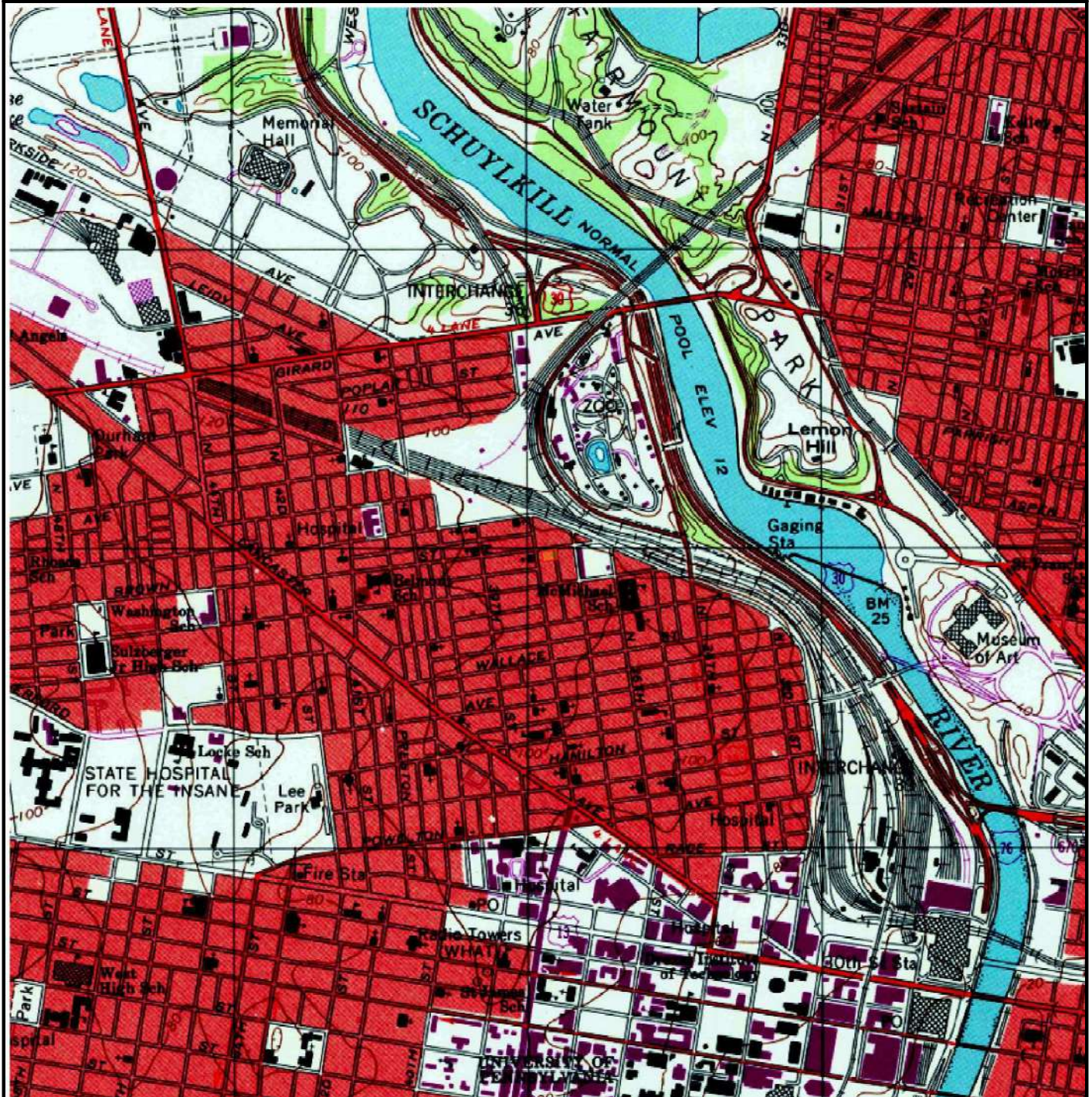

SUBJECT NAME: 38th and Brown Street
 ADDRESS: 787 N 38th St, Philadelphia, PA, 19104
 LAT/LONG: 39.967759 / -75.197838

PREPARED FOR: Batta Environmental
 ORDER #: 93750
 REPORT DATE: 12/27/2023

SUBJECT QUAD:

MAP NAME: Philadelphia

MAP YEAR: 2011

REVISION YEAR: N/R

SCALE: 1 : 24000

Part 1

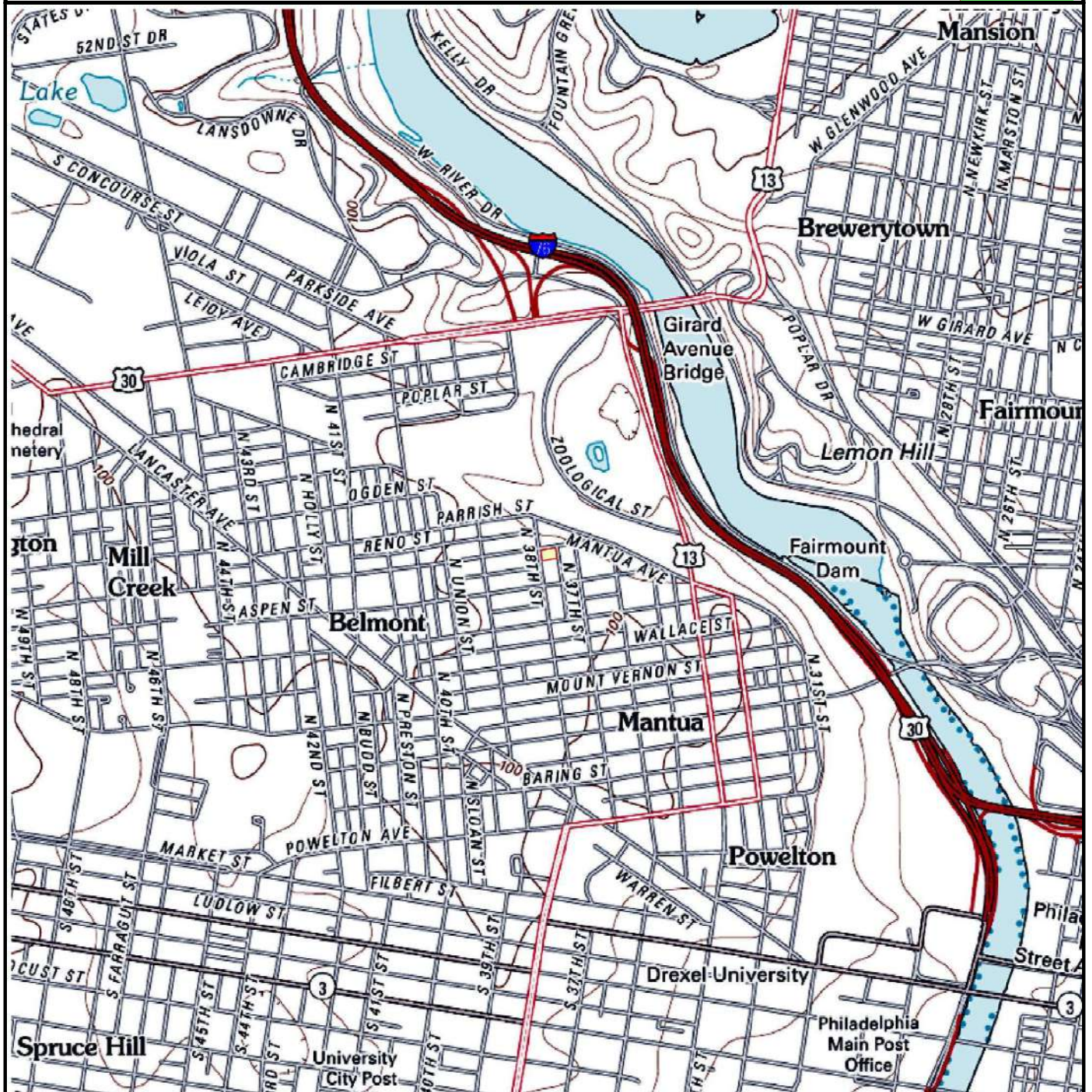

SUBJECT NAME: 38th and Brown Street
ADDRESS: 787 N 38th St, Philadelphia, PA, 19104
LAT/LONG: 39.967759 / -75.197838

PREPARED FOR: Batta Environmental
ORDER #: 93750
REPORT DATE: 12/27/2023

SUBJECT QUAD:

MAP NAME: Philadelphia

MAP YEAR: 2013

REVISION YEAR: N/R

SCALE: 1 : 24000

Part 1

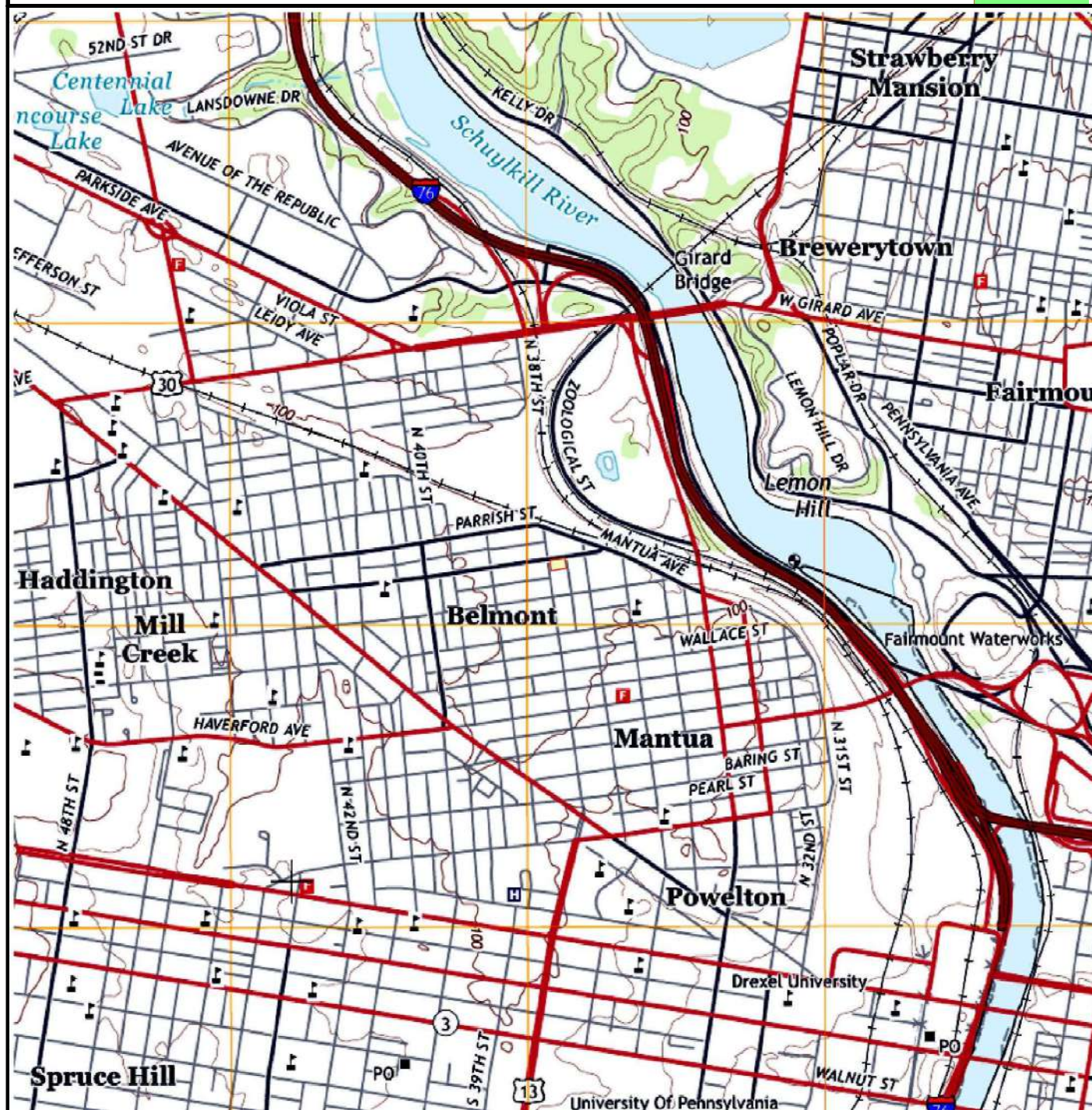

SUBJECT NAME: 38th and Brown Street
ADDRESS: 787 N 38th St, Philadelphia, PA, 19104
LAT/LONG: 39.967759 / -75.197838

PREPARED FOR: Batta Environmental
ORDER #: 93750
REPORT DATE: 12/27/2023

SUBJECT QUAD:

MAP NAME: Philadelphia

MAP YEAR: 2016

REVISION YEAR: N/R

SCALE: 1 : 24000

Part 1



SUBJECT NAME: 38th and Brown Street
 ADDRESS: 787 N 38th St, Philadelphia, PA, 19104
 LAT/LONG: 39.967759 / -75.197838

PREPARED FOR: Batta Environmental
 ORDER #: 93750
 REPORT DATE: 12/27/2023

SUBJECT QUAD:

MAP NAME: Philadelphia

MAP YEAR: 2019

REVISION YEAR: N/R

SCALE: 1 : 24000

Part 1

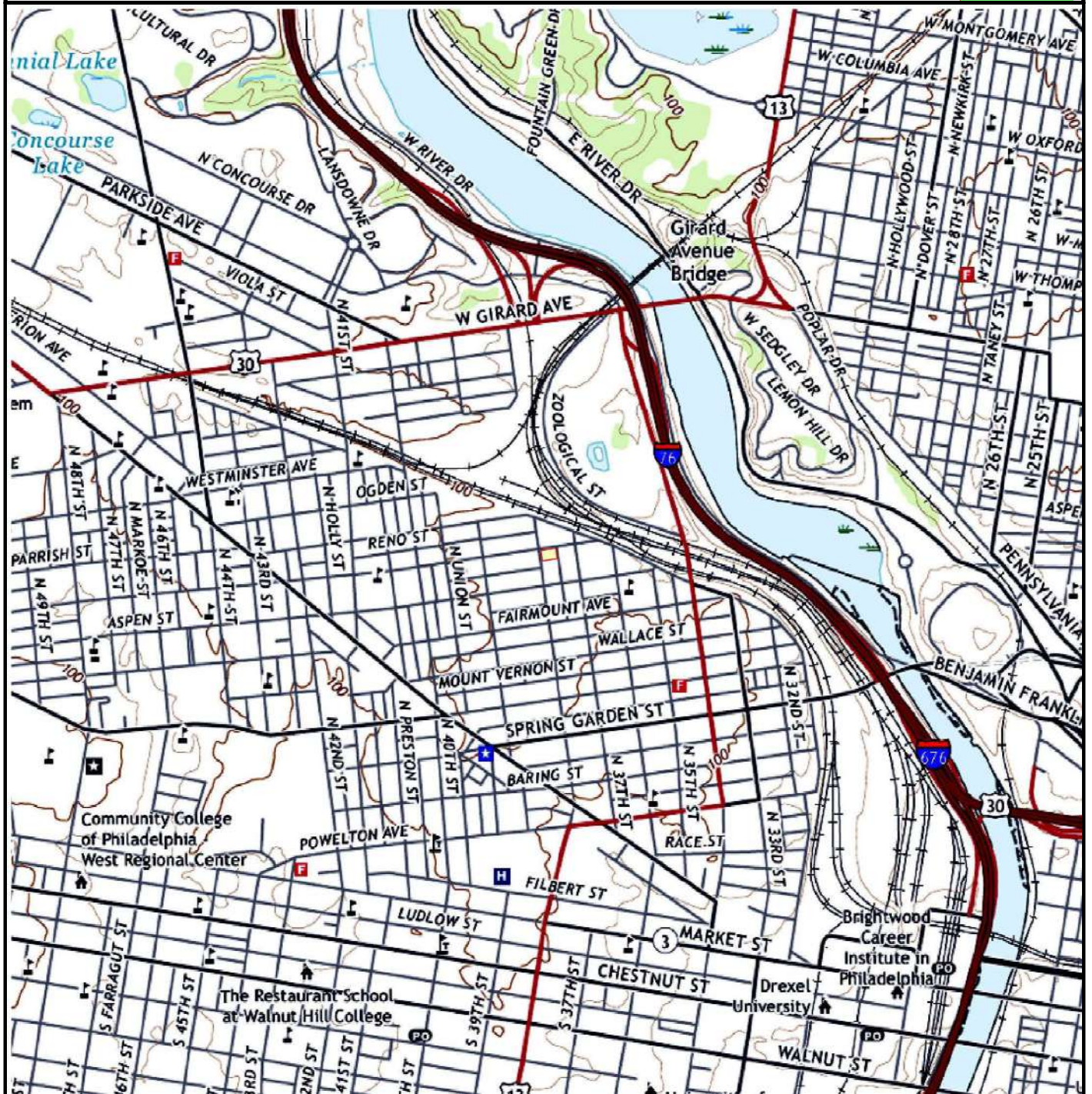

SUBJECT NAME: 38th and Brown Street
 ADDRESS: 787 N 38th St, Philadelphia, PA, 19104
 LAT/LONG: 39.967759 / -75.197838

PREPARED FOR: Batta Environmental
 ORDER #: 93750
 REPORT DATE: 12/27/2023

SUBJECT QUAD:

MAP NAME: Philadelphia

MAP YEAR: 2023

REVISION YEAR: N/R

SCALE: 1 : 24000

Part 1

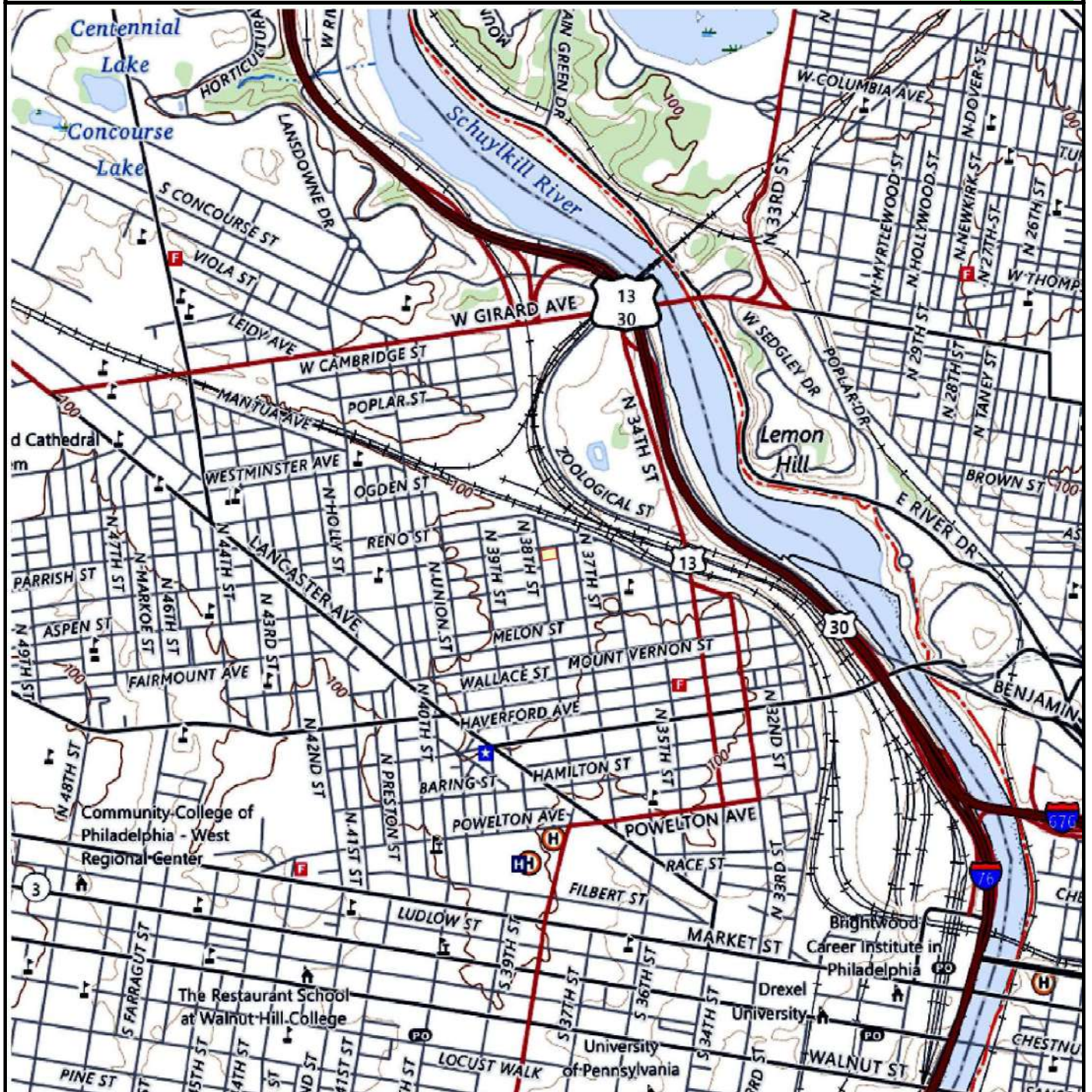

Appendix F – City Directory



City Directory Report | 2024

Order Number: 93750

Report Generated: January 3, 2024
38th and Brown Street
787 N 38th St
Philadelphia, PA 19104

56 Broome Corporate Parkway
Conklin, NY 13748

Prepared for EnviroSite Corporation By:



Property Archives

Toll Free: 866-211-2028
www.envirositecorp.com

City Directory Report

Envirosite's Standard City Directory Report is a screening tool designed to assist in historical use determination of a subject property and adjacent properties. It includes a search of Property Archives digital datasets and national book collections including the Library of Congress and/or the Allen County Public Library at five year intervals or the closest available intervals.

RESEARCH SUMMARY:

The following research sources were consulted in the preparation of this report:

<u>SOURCE:</u>	<u>YEAR:</u>
Property Archives	2020, 2015, 2010, 2006, 2001, 1998, 1993
Philadelphia Criss Cross Directory	1988, 1983, 1978, 1973
Philadelphia Street Address Directory	1967, 1961, 1956, 1937

Property Archives is a proprietary and comprehensive dataset of over 1.5 billion commercial, industrial and residential records, business names and uses and occupant records for every city and town in the United States, from recent years to the early 1990s. Property Archives dataset is wholly owned and operated by Property Archives, LLC

This report was prepared by Property Archives, LLC for Envirosite Corporation



SUBJECT PROPERTY:

787 N 38th St , Philadelphia, PA 19104

ADJOINING PROPERTIES:

- 745 - 790 N Dekalb St, Philadelphia, PA
- 3710 - 3750 Brown St, Philadelphia, PA
- 781-801 N 38th St, Philadelphia, PA, 19104

Disclaimer - Copyright and Trademark Notice

All information contained in this report is based on data available from various public, government and other sources and are based upon the best data available from those sources. The information available in this report may be available from other sources and is not exclusive or the exclusive property of Property Archives, LLC

NO WARRANTY EXPRESSED OR IMPLIED, IS MADE IN CONNECTION WITH THIS REPORT, INCLUDING WITHOUT LIMITATION, MERCHANTABILITY OR FITNESS FOR A PARTICULAR PURPOSE. ALL RISK IS ASSUMED BY USER AND Property Archives, LLC assumes no liability for faulty or inaccurate information. The Reports may utilize a variety of public and other sources reasonably available to Property Archives. Property Archives cannot, and does not assure, warrant, guarantee or assume any liability for the correctness, comprehensiveness, timeliness or completeness of any of such information, nor is the information in any Report to be construed as legal advice with respect to environmental risks associated with any property. Property Archives shall not be liable to anyone for any claims, causes of action, suits, damages, losses, costs and expenses (including, without limitation, attorneys' fees and costs) arising out of or caused by this report regardless of the acts, errors or omissions, or negligence of Property Archives. Any damages shall be limited to the purchase price of the report.

Purchaser of the report accepts the report "As Is". The report is intended only to provide information only and should not be considered as providing any legal advice, prediction, forecast, or fact as to the environmental risk for any specific property. Reports are proprietary to Property Archives, and contain copyrighted material and trademarks of Property Archives. All other trademarks used herein are the property of their respective owners. All rights of Property Archives, LLC as to the Reports are reserved.

2020 781-801 N 38th St, Philadelphia, PA, 19104

JERWAYNE HAYWOOD	750 N 38th St
SHIRLEY COLEMAN	768 N 38th St
PAMELA JOHNSON	769 N 38th St
CHURCH OF FAITH	770 N 38TH ST
MING MCCALL	771 N 38th St

2015 781-801 N 38th St, Philadelphia, PA, 19104

CLARISSA THOMAS	758 N 38TH ST
HAMMI WILSON	758 N 38TH ST
MING MCCALL	771 N 38TH ST
CHURCH OF FAITH	772 N 38TH ST
KALIEK PRECISE	773 N 38TH ST
NIKITA WILLIAMS	773 N 38TH ST
LOUIS SMITH	802 N 38TH ST
CARRIE RAGIN	804 N 38TH ST
RAGIN'S BOARDING HOME	804 N 38TH ST
RAGIN'S PERSONAL CARE FACILITY	804 N 38TH ST

2010 781-801 N 38th St, Philadelphia, PA, 19104

LINDA HAYWOOD	750 N 38TH ST
ROSEMARY JOHNSON	769 N 38TH ST
CLAUDE BARNES	772 N 38TH ST
CARRIE RAGIN	804 N 38TH ST
RAGIN'S PERSONAL CARE FACILITY	804 N 38TH ST

2006 781-801 N 38th St, Philadelphia, PA, 19104

Linda Haywood	750 N 38th St
D L Estrada	755 N 38th St
S Coleman	755 N 38th St
Ruth Farley	758 N 38th St
Harvey Davis	760 N 38th St
M Fagan	760 N 38th St
O Rouse	767 N 38th St
B Thomas	768 N 38th St
Kenneth Robinson	768 N 38th St
M Thomas	768 N 38th St
William Nichols	772 N 38TH ST
Phaedra Saunders	775 N 38th St
Carrie Ragin	804 N 38TH ST
RAGINS PERSONAL CARE FACILITY	804 N 38TH ST

2001 781-801 N 38th St, Philadelphia, PA, 19104

Linda Haywood	750 N 38th St
D L Estrada	755 N 38th St
S Coleman	755 N 38th St
Ruth Farley	758 N 38th St
Harvey Davis	760 N 38th St
Church of Faith	772 N 38th St
Easley Computer Svc	772 N 38th St
Ragin's Boarding Home	804 N 38th St

1998 781-801 N 38th St, Philadelphia, PA, 19104

Linda Haywood	750 N 38th St
D L Estrada	755 N 38th St
S Coleman	755 N 38th St
Ruth Farley	758 N 38th St
Harvey Davis	760 N 38th St
M Fagan	760 N 38th St
O Rouse	767 N 38th St

B Thomas	768 N 38th St
Kenneth Robinson	768 N 38th St
M Thomas	768 N 38th St
Church of Faith	772 N 38th St
Phaedra Saunders	775 N 38th St
Ragin Personal Care Facility	802 N 38th St
Ragins Boarding Home	804 N 38th St

1993 781-801 N 38th St, Philadelphia, PA, 19104

HAYWOOD LINDA	750 N 38TH ST
MCLAURIN JOSEPH	755 N 38TH ST
WILSON DELORES	757 N 38TH ST
FARLEY RUTH	758 N 38TH ST
DAVIS HARVEY	760 N 38TH ST
ROUSE OLIVIA A	767 N 38TH ST
CHURCH OF FAITH	772 N 38TH ST
SAUNDERS PHAEDRA	775 N 38TH ST
DOCK SUSIE	783 N 38TH ST
RAGIN'S BOARDING HOME	804 N 38TH ST

<u>SOURCE:</u>	Philadelphia Criss Cross Directory
<u>STREET:</u>	781-801 N 38th St, Philadelphia, PA, 19104
<u>YEAR:</u>	1988
<u>INFO:</u>	772 * Church of Faith 773 774 NP 775 R W Maddox 780 781 NP 783 Jas Dock --3805 Brown-- 802 * Ragin Orsni Cr Fac 804 * Ragins Boarding Hm 808 Grace Bolden 809 NP 810 James H Johnson William A Johnson 811 NP 812 Nimmie Thompson 817 *Eddie Food Market --3800 Reno-- 818 Sherman Davis 820 822 826 NP 828 Lavada Walker

<u>SOURCE:</u>	Philadelphia Criss Cross Directory
<u>STREET:</u>	781-801 N 38th St, Philadelphia, PA, 19104
<u>YEAR:</u>	1983
<u>INFO:</u>	768 Mary Thomas . . . 769 771 772*Church of Faith .. 773 J L Robinson 774 B Coleman 775 R W Maddox 780 781 783 J Dock 3805 BROWN 802 804*Ragins Boarding Hm 808 G Bolden 809 810 James H Johnson William A Johnson 811 Rev A A Baker 812 Nimmie Thompson 817*Eddie Food Market 3800 RENO 816 820 822 826 828 NP

<u>SOURCE:</u>	Philadelphia Criss Cross Directory
<u>STREET:</u>	781-801 N 38th St, Philadelphia, PA, 19104
<u>YEAR:</u>	1978
<u>INFO:</u>	768 Mary Moms. 769 NP 771 NP 772*Church of Filth Rev Robert McBay 773 J L Robinson 774 8 Coleman 775 NP 780 NP 781 Charles Viney 782*McKavlns Groc Charles Wright 783 J Dock 3805 BROWN 802 NP 804*Ragins Boarding Tins 808 G Bolden 809 NP 810 Mildred Alston

<u>SOURCE:</u>	Philadelphia Criss Cross Directory
<u>STREET:</u>	781-801 N 38th St, Philadelphia, PA, 19104
<u>YEAR:</u>	1973
<u>INFO:</u>	773 J L ROBINSON 774 B COLEMAN 775 NP 780 NP 781 D L TURNER JR 782 CHARLES WRIGHT *MCKELVINS GROC 783 J DOCK 3805 BROWN 808 G BOLDEN 809 NP 810 NP 811 REV A MUNGO -- 3800 RENO-- 818 MARVIN WALLACE 820 T ROWLAND MAMIE L WILSON 822 T C STALLINGS 826 NP 828 NP

ASPEN (NW) 743SE (NE) 740SW
● 742 Gubin's Pharmacy BA rng 2-9006
2- 743 McFadden C BA 2-3207
1- 745 Louise's Beauty Salon EV 2-5427
745 Richardson L M EV 2-5427
2(1C) 746 Gilbert J A EV 2-3679
746 Major L E Mrs EV 2-3679
1- 748 Ramsey B BA 2-1787
1: 751 Hall E E Mrs BA rng 2-0613
1- 753 Price B BA rng 2-0282
1- 754 Marshall A BA 2-4913
1- 756 Prince K D EV 6-4845
1- 760 DeShields E EV 6-0318
FOLSOM 764NW (SW)
1- 763 White F EV 6-1884
+ 764 Edwards' Luncheonette BA 2-9527
1:D 767 Williams L EV 2-2864
767 Williams R EV 2-2864
1: 771 Wright L EV rgrn 2-3668
1-D 772 McBay R Rev 3fl EV 6-4437
1- 774 Coleman B 3fl BA 2-5258
1- 774 Pugh P EV rgrn 6-6514
1- 775 Davis M EV 2-6793
1- 781 Turner O L Jr EV 2-6859
+ 782 McKelvin's Grocery 1fl BA 2-8443
1- 782 Wright G 1fl EV 2-3290
1: 783 Dock J BA rng 2-2271
1-D 785 Love F C paprhng EV 6-9192
BROWN 787SE 782SW 800NW (NE)
3- 808 Bolden G EV 6-1945
1- 808 Brokenbough A 3fl EV 2-2882
1- 809 Stokes G Jr BA 2-7821
1- 811 Mungo A Rev EV 6-9646
RENO 818SW 820NW
816 Rossman J EV 6-1631
816 Stratton D EV 6-1631
1- 816 Stratton L R EV 6-1631
816 Stratton S EV 6-1631
816 Stratton Sally EV 6-1631

IMAGE:

1 of 1

SOURCE:

Philadelphia Street Address Directory

STREET:

781-801 N 38th St, Philadelphia, PA, 19104

YEAR:

1967

FOLSOM 764NW (SW)

- 1- 763 White F EV 6-1884
+ 764 Edwards' Luncheonette BA rgn 2-9521
1: 767 Williams L EV 2-2864
767 Williams R EV 2-2864-
1: 771 Wright L EV rgn 2-3668
1- 774 Pugh P EV rgn 6-6514
1- 775 Davis L Mrs 1fl EV 6-7458
775 Davis W EV 6-7458-
1- 781 Turner O EV rgn 6-3802
+ 782 McKelvin's Grocery 1fl BA 2-8443
2- 782 Wright C 1fl EV 2-3290
1: 783 Dock J BA rgn 2-2271
1: 785 Deans L L EV 2-6648

BROWN 787SE 782SW 800NW (NE)

- 2- 802 Bolden G EV 6-1945
1: 809 Stokes G Jr BA rgn 2-7821
2- 810 Braxton J A EV 6-5880
810 Long H Mrs EV 6-0990-
2- 810 Long J A Jr 1fl EV 6-0990
1: 812 Pettis W BA rgn 2-4582

RENO 818SW 820NW

- 1: 818 Fryer S Mrs EV 6-6234
1- 820 Rowland T delctsn BA rgn 2-6323

IMAGE:

1 of 1

SOURCE:

Philadelphia Street Address Directory

STREET:

781-801 N 38th St, Philadelphia, PA, 19104

YEAR:

1961

1- 777 White H . . . EVrgn 2-2910
1B 778 Wright D confctnry BARng 2-8681
1B 782 Wright C grocr . . . BA ring 2-9119
1: 783 Dock J . . . BARng 2-2271
1- 787 Coleman D M 2fl EVrgn 6-2208
BROWN 787SE 782SW 800NW (NE)
1- 802 Alston W 1fl . . . EVrgn 2-3775
2- 806 Byrd E L 2fl . . . EVrgn 6-7293
1- 808 Brokenbough C . . . BARng 2-3228
1- 810 Robinson J . . . EVrgn 2-5665
1: 812 Pettis W . . . BARng 2-4582
1- 813 McCullough A 3fl . . . EVrgn 2-1543
2- 814 Matthews E Mrs . . . EVrgn 6-1310
RENO 818SW 820NW
1- 818 Fryer L B Mrs . . . EVrgn 6-8904
1- 820 Rowland T delctsn . . . BA ring 2-6323
2-2 822 Stallings T C . . . EVrgn 6-5637
1- 824 Burl A 1fl . . . BARng 2-5026
1- 824 Forman I 2fl . . . EV ergn 6-5938
1- 826 Thomas M 3fl . . . BARng 2-7246
1- 828 Morris J C 1fl . . . EV ergn 6-5650
2-1 830 West C A Rev . . . BARng 2-3116
1- 832 Colin A K 1fl . . . EVrgn 2-5144
1- 834 Newman S E Mrs 1fl EVrgn 2-0362
WYALUSING (SW) (NW) SE
1-1 Penna RR Co 2fl . . . OFF-PREM
4:3 1115 Alloy Surfaces Co . . . EVrgn 6-2023

IMAGE:

1 of 1

SOURCE:

Philadelphia Street Address Directory

STREET:

781-801 N 38th St, Philadelphia, PA, 19104

YEAR:

1956

1 736 Wolcott Mrs E r.....EVE-0637
1 740 Slawsky W r.....(I-2) ..EVE-3576
2 742 Lev I R r.....EVE-6993

ASPEN (NW) 743SE (NE) 740SW
51-48 N 38TH 51-58

1 750 Thacklinburg Mrs J r.....EVE-6947
1 752 Rapp G F r.....(2MH) EVE-5998
1 757 Johnson R r.....BAR-5916
1 758 Fries S J r.....EVE-4882

FOLSOM 764NW (SW)
51-48 N 38TH 51-64

1 780 Roth I r.....(S) ..EVE-8887
1 782 Wright C rest.....(v-2) ..BAR-9119
1 785 Turner O r.....EVE-3802
1 787 Tholl H groc.....(I-4) ..BAR-9524

BROWN 787SE 782SW 800NW (NE)
51-46 N 38TH 51-70

1 808 Smith W A F r.....EVE-5525
1 812 Slack B F r.....(h-2) ..BAR-6493

IMAGE:

1 of 1

SOURCE:

Philadelphia Street Address Directory

STREET:

781-801 N 38th St, Philadelphia, PA, 19104

YEAR:

1937

2020: N Dekalb St, Philadelphia, PA

TONIA STOKES	745 N Dekalb St
JOANNE RAMSEY	756 N Dekalb St
CARL ALLEN	762 N Dekalb St
FRANCESCA LYNCH	768 N Dekalb St
MAXINE LYNCH	768 N Dekalb St

2015: N Dekalb St, Philadelphia, PA

TONIA STOKES	745 N DEKALB ST
JOANNE RAMSEY	756 N DEKALB ST
CARL ALLEN	762 N DEKALB ST
M ALLEN	762 N DEKALB ST
FRANCESCA LYNCH	768 N DEKALB ST
MAXINE LYNCH	768 N DEKALB ST

2010: N Dekalb St, Philadelphia, PA

CARL ALLEN	762 N DEKALB ST
------------	-----------------

2006: N Dekalb St, Philadelphia, PA

Gwendolyn Stokes	745 N Dekalb St
Crystal Brundidge	747 N Dekalb St
Daisy Mrs Adgerson	752 N Dekalb St
Carl H Allen	762 N Dekalb St
Tina Moore	766 N Dekalb St

2001: N Dekalb St, Philadelphia, PA

Gwendolyn Stokes	745 N Dekalb St
Fayard Stokes	747 N Dekalb St
T Johnson	752 N Dekalb St
Carl H Allen	762 N Dekalb St
Latya Brooks	764 N Dekalb St

1998: N Dekalb St, Philadelphia, PA

Gwendolyn Stokes	745 N Dekalb St
Crystal Brundidge	747 N Dekalb St
Daisy Mrs Adgerson	752 N Dekalb St
Carl H Allen	762 N Dekalb St
Tina Moore	766 N Dekalb St

1993: N Dekalb St, Philadelphia, PA

ADGERSON DAISY	752 N DEKALB ST
ALLEN CARL H	762 N DEKALB ST

SOURCE: Philadelphia Criss Cross Directory
STREET: N Dekalb St, Philadelphia, PA
YEAR: 1988
INFO: 734 M Cruise
W Haines
741 Willa Mae Mason
742 743 744 745 NP
747 Ajatja Werts
748 NP
750 S Channing
752 Mrs Daisy Adgerson
754 760 NP
762 Carl H Allen
764 770 NP
--3700 Aspen--

SOURCE: Philadelphia Criss Cross Directory
STREET: N Dekalb St, Philadelphia, PA
YEAR: 1983
INFO: 720 Evvie Freeny
721 722 723 724 725 728 ..NP
729 731 NP
733 Mrs C Hargrove
734 Thelber Greene
741 Ma Mae Mason
742 NP
743 Mrs Bertha K Jones
744 745 748 750 754 NP
760 Mrs Alzada Jones
762 764 770 NP
3700 ASPEN

SOURCE: Philadelphia Criss Cross Directory
STREET: N Dekalb St, Philadelphia, PA
YEAR: 1978
INFO: 734 NP
741 Willa Mae Mason
742 NP
743 Mrs Bertha K Jones
744 NP
745 NP
748 NP
750 NP
754 NP
760 Mrs Alzada Jones
762 NP
764 NP
770 Wm H Whiteside
3700 ASPEN

SOURCE: Philadelphia Criss Cross Directory
STREET: N Dekalb St, Philadelphia, PA
YEAR: 1973
INFO: 741 WILLA MAE MASON
742 NP
743 ARTHUR KINSEY
MRS BERTHA K JONE
*WEST SIDE FUEL
711 E JONES
744 JAMES MYERS
745 NP
748 NP
750 NP
754 NP
760 MRS A JONES
762 NP
764 L HAUGABROOK
770 W H WHITESIDE

-- 3700 ASPEN--

1- 743 Kinsey A EV 7-0379
1- 745 Johnson J EV 2-2041
1- 748 Hall L EV 2-3964
750 Brown E R EV 6-7213-
1- 750 Brown M L EV 6-7213
1- 752 Adgerson D Mrs 1fl. . EVrgn 2-7153
1- 754 Pierce B EV 2-2506
1- 755 Taylor V EV 6-7423
1- 760 Jones A Mrs EV ergrn 2-3818
1- 760 Jones R Mrs EV 2-5626
2- 762 Mosley V Mrs EV 2-6072
1- 764 Haugabrook L EV 6-9142
2- 766 Bivins L E EV 7-2347
1: 770 Whiteside W H EV 2-4686
1- 774 Thomas R Mrs EV 6-2339

ASPEN (SE) (NE) (SW) (NW)

*** * * ***

IMAGE:

1 of 1

SOURCE:

Philadelphia Street Address Directory

STREET:

N Dekalb St, Philadelphia, PA

YEAR:

1967

N DE KALB ST (W of N 37)**CUTHBERT (NE) (SW)**

- 1- 45 Tilghman E . . . BA 2-8082
- 45 Tilghman G Mrs . . . BA 2-8082-
- 2- 49 Butler J H . . . BA rrg 2-4724
- 2- 51 Horn F . . . EV rgrn 2-6658
- 1: 57 Coston T A . . . BA 2-2302

FAIRMOUNT 701NE (NW)

- 1: 709 Johnson J M . . . EV 2-8847
- 1- 712 Harris M 1fl . . . EV rgrn 6-8540
- 2- 713 Wilson W H . . . EV 6-5603
- 1: 714 Johnson A J . . . BA 2-7675
- 714 Johnson Alice . . . BA 2-7675-
- 1: 715 White D G . . . EV rgrn 6-7668
- 2- 717 Dade R . . . EV 6-9613
- 2- 718 Jones A F . . . BA 2-5344
- 2- 720 Freeny C E . . . EV rgrn 2-3106
- 2- 721 Leonard J . . . BA rrg 2-8253
- 1- 723 Dillard C . . . EV ergrn 2-4427
- 1- 726 Lewis B M 2fl . . . BA 2-1092
- 1- 727 Pendergrass L . . . BA rrg 2-4230
- 1- 728 Faulkner S J . . . BA rrg 2-6292
- 1: 729 McKay C Mrs . . . EV 6-6512
- 1: 732 Bibbins G . . . EV 6-5864
- 1: 733 Hargrove C Mrs . . . EV rgrn 6-5755
- 1:D 742 Wright E . . . BA rrg 2-7431
- 1: 743 Jones E . . . EV rgrn 6-5937
- 2(1C) 745 Johnson J . . . EV rgrn 2-2041
- 1- 752 Adgerson D Mrs 1fl . EV rgrn 2-7153
- 1- 754 Pierce B . . . EV 2-2506
- 1- 760 Jones A Mrs . . . EV ergrn 2-3818
- 1- 762 Mosley V Mrs . . . EV rgrn 2-6072
- 2- 764 Haugabrook L . . . EV rgrn 6-9142
- 1: 770 Middleton A . . . EV ergrn 2-4686

ASPEN (SE) (NE) (SW) (NW)IMAGE:

1 of 1

SOURCE:

Philadelphia Street Address Directory

STREET:

N Dekalb St, Philadelphia, PA

YEAR:

1961

743	Jones E	EVrgrn 6-5937
745	Johnson J	EVrgrn 2-2041
746	Cunningham W A	EV ergrn 6-4165
750	Adams M A Mrs	EVrgrn 6-8586
753	Cooper A	BArng 2-2997
754	Perce B	EV ergrn 2-2506
755	Norris T	EVrgrn 6-1297
760	Jones A Mrs	EV ergrn 2-3818
762	Mosley V Mrs	EVrgrn 2-6072
764	Haugabrook L	EVrgrn 6-9142
768	Martin M Mrs	EVrgrn 6-4524
770	Middleton A	EV ergrn 2-4686
772	Wynn W	EVrgrn 6-2687
774	Elliott J	EV ergrn 6-5385

IMAGE:

1 of 1

SOURCE:

Philadelphia Street Address Directory

STREET:

N Dekalb St, Philadelphia, PA

YEAR:

1956

DEEPWATER (N J)**1 Du Pont De Nemours Inc....(Mw) SAR-0303****N DE KALB ST****CUTHBERT (NE) (SW)****51-231****N DE KALB****51-219****FAIRMOUNT 701NE (NW)****51-81****N DE KALB****51-88****1 705 Mooney M r.....EVE-6978****1 710 Russum R A r.....EVE-4539****ASPEN (SE) (NE) (SW) (NW)****51-34****N DE KALB****51-86****S DE KALB ST****WALNUT (SW) (SE)****52-123****S DE KALB****52-121****2 204 Schuler G W.....NON-PUB****1 208 Craige J H Capt r.....(2M) EVE-0343****1 209 Travis Miss A r.....EVE-8031****1 210 Herman Mrs M r.....EVE-8034****1 213 Schweikert Miss M E r. (b-2) EVE-1741****1 214 Stewart A J r.....EVE-4518****215 Berger H E-XL r....(H-4) ..EVE-0254****2 215 Schultz F RN r.....EVE-0254****1 216 Neal J H r.....EVE-5778****1 217 Heaton A V r.....EVE-8036****1 218 Gardner A r.....EVE-4358****1 219 Mackay E r.....(2M) EVE-4106****1 220 Winn C B r.....(2M) EVE-5287****2 221 Morris D r.....EVE-4302**IMAGE:

1 of 1

SOURCE:

Philadelphia Street Address Directory

STREET:

N Dekalb St, Philadelphia, PA

YEAR:

1937

INFO:

Address Not Listed (745-790)

2020: Brown St, Philadelphia, PA

EUGENE SPAIN	3803 Brown St
--------------	---------------

2015: Brown St, Philadelphia, PA

No results

2010: Brown St, Philadelphia, PA

No results

2006: Brown St, Philadelphia, PA

No results

2001: Brown St, Philadelphia, PA

No results

1998: Brown St, Philadelphia, PA

No results

1993: Brown St, Philadelphia, PA

No results

SOURCE: Philadelphia Criss Cross Directory
STREET: Brown St, Philadelphia, PA
YEAR: 1988
INFO: 2809 R A McGee
C Mulcahy
--821 Newkirk--
*Pennsylv Cngrs SC
*Phila Assoc Adm
2811 George Melnik
2813 NP
--Pennsylvania--
--Mcalpine--
--37th--
--Dekalb--
--808 38th--
3803 Verna Graham
3805 Mrs Laura Howell
Charlene Jackson
3807 NP
3812 Gladys Simmons

SOURCE: Philadelphia Criss Cross Directory
STREET: Brown St, Philadelphia, PA
YEAR: 1983
INFO: 2809 J Godley
P Loser
821 NEWKIRK
2811 George Melnik
2813*Greenberg&Assoc
S W Greenberg
--PENNSYLVANIA--
--MCALPINE --
--37TH--
-- DEKALB--
--808 38TH--
3803
3805 Mrs Laura Howell
3807 NP
3812 G Simmons
3813 NP
3814 W M Ponds
3817 Catherine Simmons

SOURCE: Philadelphia Criss Cross Directory
STREET: Brown St, Philadelphia, PA
YEAR: 1978
INFO: 2809 John M McManus
--821 NEWKIRK --
2811 George Melnik
2613*GronbergliAssocs
--PENNSYLVANIA--
-- MCALPINE --
-- 37TH--
--DEKALB --
3702 Toni Rountree
3714 NP
3720 NP
3726 NP
--808 38TH --
3803 NP
3805 Mrs Laura Howell
3807 Kevin Settle
3812 G Simmons
3813 NP
3814 NP
3817 Catherine Simmons

SOURCE: Philadelphia Criss Cross Directory
STREET: Brown St, Philadelphia, PA

<u>YEAR:</u>	1973
<u>INFO:</u>	-- 812 28TH-- 2801 CHRIST PAPPAS 2805 THOMAS J DALEY WILLIAM T OBRIEN 2809 JOHN M MCMANUS -- 821 NEWKIRK-- 2811 M BERNICE BUCHER 281345 W GREENBERG INC -- PENNSYLVANIA-- -- MCALPINE-- -- 37TH-- -- DEKALB-- 3702 TONI ROUNTREE 3714 NP 3720 M L ROBINSON 3726 P O JACKSON -- 808 38TH-- 3803 ADINA EDWARDS 3805 MRS LAURA HOWELL 3807 M SETTLE 3812 G SIMMONS 3814 NP 3817 MRS CATH SIMMONS

**TWENTY-EIGHTH 2737NE 2738SE
2801NW (SW)**

2- 2801 George B P0 5-0224
2801 Pappas J P0 5-0224-
L- 2809 McShea W J 2fl CE 6-1737
2:J-2L-2E-2D 2813 Technical Services Corp
1fl P0 3-6254

NEWKIRK 2813NE NW START OF ZIP 19104**PENNSYLVANIA
McALPINE 3612SW (SE)**

L- 3628 Seaborn A EV 6-0390

THIRTY-SEVENTH (SE) (SW) (NW)

- 3702 Monte J 2fl BA 2-3112
: 3706 Guy L EV 2-7702
:D 3710 Weaver F Jr EV 6-4833
- 3714 Williams L EVgrn 2-1638

DEKALB 3714SE 3716SW

- 3716 Keaton A EV 2-2794
: 3720 Robinson M L EV 2-6142
- 3724 Williams J EV ergrn 6-1807
- 3726 Jackson R O EV 2-3513

THIRTY-EIGHTH 3741NE (NW)(SW)(SE)

- 3803 Goode E BA 2-5133
- 3807 Settle M EV 6-6731
L-D 3809 King V BA 2-7618
- 3811 Meyers A EV 2-8375
- 3812 Simmons G BA 2-4841
- 3814 Purnell M Mrs EV 2-2819

IMAGE:

1 of 1

SOURCE:

Philadelphia Street Address Directory

STREET:

Brown St, Philadelphia, PA

YEAR:

1967

**NEWKIRK 2813NE NW
PENNSYLVANIA
McALPINE 3612SW (SE)**

- 3624 Robinson W M . . . EVrgn 6-1931
- 3626 Vessels G Sr . . . BA 2-4113
- 3626 Vessels Geraldine . . . BA 2-4113-
- 3626 Vessels R . . . BA 2-4113-
- 3628 Seaborn E E . . . EVrgn 6-0390

THIRTY-SEVENTH (SE) (SW) (NW)

- 3704 White G . . . EV 6-3920-
- 3704 White R . . . EV 6-3920
- : 3706 Guy L . . . EV 2-7702
- 3714 Williams L . . . EVrgn 2-1638

DEKALB 3714SE 3716SW

- : 3720 Robinson M L . . . EV 2-6142
- 3722 Douglas J W . . . BA 2-6521
- 3724 Williams J . . . EV ergn 6-1807
- 3726 Jackson R O . . . EVrgn 2-3513

**THIRTY-EIGHTH 3741NE 3800SW (NW)
(SE)**

- 3803 Dent W J . . . EV 6-1211-
- 3803 Jones E M . . . EV 6-1211-
- D 3803 Jones J J . . . EV 6-1211
- : 3809 King V Mrs . . . EV 6-3415
- 3811 Meyers A . . . EV 2-8375
- : 3812 Simmons G . . . BA 2-4841
- 3814 Edwards C M Rev . . . EV 6-3785
- 3815 Owens F M RN . . . EVrgn 6-0637
- 3816 Brinson H . . . EV 6-1496-
- : 3816 Richardson J Sr . . . EV 6-1496

IMAGE:

1 of 1

SOURCE:

Philadelphia Street Address Directory

STREET:

Brown St, Philadelphia, PA

YEAR:

1961

**NEWKIRK 2813NE NW
PENNSYLVANIA
McALPINE 3612SW (SE)**

- 2- 3624 Robinson W M . . . EVrgrn 6-1931
1- 3628 Seaborn E E . . . EVrgrn 6-0390

THIRTY-SEVENTH (SE) (SW) (NW)

- 1- 3704 Miller M . . . BA ring 2-7850
2-2 3706 Guy L Mrs . . . EVrgrn 6-9359
1:1 3709 Cain J A Mrs . . . EVrgrn 2-2436
2- 3712 Bloomer E . . . EV ergrn 6-2093
1- 3714 Williams L . . . EVrgrn 2-1638

DEKALB 3714SE 3716SW

- 1- 3718 Morris S 1fl . . EVrgrn 2-0434
2- 3720 Lord R . . . EVrgrn 2-4680
1- 3722 Douglas F B . . . BA ring 2-6521
1- 3724 Williams J . . . EV ergrn 6-1807
1- 3741 Pryce E 2fl . . . EVrgrn 6-0899

**THIRTY-EIGHTH 3741NE 3800SW (NW)
(SE)**

- 1:1 3801 Neal T A . . . EVrgrn 2-0543
1:1 3803 Gaskin M . . . EVrgrn 6-3366
1- 3805 Smith D . . . EV ergrn 6-5442
1: 3809 King V Mrs . . . EVrgrn 6-2650
2-1 3814 Edwards C M Rev . . EVrgrn 6-5676
2-1 3815 Owens F M RN . . . EVrgrn 6-0637
2-2 3816 Parker S . . . EVrgrn 6-6776

IMAGE:

1 of 1

SOURCE:

Philadelphia Street Address Directory

STREET:

Brown St, Philadelphia, PA

YEAR:

1956

1 3624 Davenport F r.....(x-3) ..EVE-1298

THIRTY-SEVENTH (SE) (SW) (NW)

51-40

BROWN

51-32

2 3706 Gerlach Dr E M r.....EVE-3497

1 3709 McCray W r.....EVE-4568

DEKALB 3714SE 3716SW

51-40

BROWN

51-38

1 3716 Jenkins E r.....(2MH) EVE-1743

THIRTY-EIGHTH 3741NE 3800SW (NW) (SE)

51-68

BROWN

51-66

1 3807 Meyer M B Mrs r.....BAR-2392

1 3836 Gessen F r.....(j-3) ..BAR-6897

1 3837 Fishman S r.....EVE-5285

2 3839 Kone S r.....BAR-1644

1 3841 Glazer S r.....EVE-2632

1 3845 Soffer S r.....EVE-9333

1 3852 Dorfman A r.....(2MH) EVE-2512

1 3854 Drinks A r.....EVE-3018

1 3856 Wagman BNON-PUB

IMAGE:

1 of 1

SOURCE:

Philadelphia Street Address Directory

STREET:

Brown St, Philadelphia, PA

YEAR:

1937

Appendix G – Environmental Lien Search

Order No. 93750
January 3, 2023

Prepared for:
Envirosite Corporation

38th & Brown Street
787 N. 38th Street
Philadelphia, PA 19104

ENVIRONMENTAL LIEN & AUL REPORT



ENVIRONMENTAL LIEN & AUL REPORT

Property Archives Environmental Lien & AUL Report documents the owner(s) of specified property from the most current publicly available date back to the date of the most recent transaction. Our researchers have over 50 years of combined experience in the environmental due diligence and title research industries. They review the local land office records and relevant state agency records for environmental liens and activity and use limitations recorded against the property back to the date of the last transaction or January 1, 1980 for the most recent transaction. A copy of the most recent deed (when available) is included as an appendix to the report. Copies of any environmental liens and/or activity and use limitations, if found, are included in the appendix of the report.

Records in the following offices were reviewed in preparation of this report:

Philadelphia Property Assessment Office

Philadelphia County Recorder of Deeds



Contact us:

706-461-3141

Orders@PropertyArchives.net

Disclaimer - Copyright and Trademark Notice

This report was prepared for the use of Property Archives, LLC, and client exclusively. This report is neither a guarantee of title, a commitment to insure, or a policy of title insurance. **NO WARRANTY, EXPRESSED OR IMPLIED, IS MADE WHATSOEVER IN CONNECTION WITH THIS REPORT.** Property Archives, LLC (PA), exclusively specifically disclaim the making of any such warranties, including without limitation, merchantability or fitness for a particular use or purpose. The information contained in this report is retrieved as it is recorded from the various agencies that make it available. The total liability is limited to the fee paid for this report.

Copyright 2023 by Property Archives, LLC. All rights reserved. Reproduction in any media or format, in whole or in part, of any report or map of Property Archives, LLC, or its affiliates, is prohibited without prior written permission.

PA and its logos are trademarks of Property Archives, LLC. or its affiliates. All other trademarks used herein are the property of their respective owners.



ENVIRONMENTAL LIEN & AUL REPORT

PROPERTY ADDRESS: 787 N. 38th Street Current Owner: Redevelopment Authority of Philadelphia
Parcel No. 243096110

DEED:

Condemnation Deed

Grantee: Redevelopment Authority of the City of Philadelphia

Grantor: City of Philadelphia

Date Executed: October 25, 2005

Date Recorded: October 25, 2005

Instrument No.: 51299811

*Copy attached as Exhibit A

EXAMINERS NOTE:

Public Records of Philadelphia County, Pennsylvania were searched from October 25, 2005 to December 22, 2023, and no other deeds vesting title in the subject property were found of record during the period searched.

ENVIRONMENTAL LIENS:

Public Records of Philadelphia County, Pennsylvania were searched from October 25, 2005 to December 22, 2023, and no environmental liens on the subject property were found of record during the period searched.

ACTIVITY & USE LIMITATIONS:

Public Records of Philadelphia County, Pennsylvania were searched from October 25, 2005 to December 22, 2023, and no activity and use limitations on the subject property were found of record during the period searched.

LEGAL DESCRIPTION:

See deed attached in Appendix A



APPENDIX A





**REDEVELOPMENT
AUTHORITY
OF THE CITY OF
PHILADELPHIA**

1500 Locust Street
Philadelphia
Pennsylvania 19102
215-686-1000

1410 Locust Street

NOTICE OF CONDEMNATION

In accordance with §404 of the Eminent Domain Code the REDEVELOPMENT AUTHORITY OF THE CITY OF PHILADELPHIA states that:

1. A Declaration of Taking was filed by the Redevelopment Authority on the 26th day of OCTOBER 2005 in the Court of Common Pleas of Philadelphia County, as of OCTOBER Term 2005, No. 2563.
2. A description of the area condemned is contained in the copy of Resolution of Condemnor, the Redevelopment Authority of the City of Philadelphia, and is attached hereto, made a part hereof, and marked Exhibit "A".
3. The names of the owners of property interests condemned are attached hereto, made a part hereof, and marked Exhibit "B".
4. A small condemnation plan showing the property condemned is attached hereto, made a part hereof, and marked Exhibit "C".

IN WITNESS WHEREOF, the REDEVELOPMENT AUTHORITY OF THE CITY OF PHILADELPHIA has caused this Notice of Condemnation to be executed by its proper officers and its seal affixed hereto and attested the 25th day of OCTOBER 2005.

ATTEST:

DAVID THOMAS
Deputy Executive Director

REDEVELOPMENT AUTHORITY OF
THE CITY OF PHILADELPHIA

NICHOLAS DEMA
Senior Deputy Executive Director



51299811
Page: 1 of 102
10/26/2005 01:29PM

This Document Recorded
10/26/2005
01:29PM
Doc Code DC

Doc Id 51299811
Receipt # 498728
Rec Fee 177.25
Commissioner of Records, City of Philadelphia

VERIFICATION

Nicholas Dema, Senior Deputy Executive Director for the Redevelopment Authority of the City of Philadelphia, verifies that the facts set forth in its Notice of Condemnation are true to the best of his knowledge, information and belief. If the above statements are not true, the deponent is subject to the penalties of 18 C.S. Section 4904 relating to unsworn falsification to authorities.

Nicholas Dema

RESOLUTION NO. ~~18027~~ 18,027

AUTHORIZING THE SELECTION AND APPROPRIATION OF AN AREA KNOWN AS WEST PHILADELPHIA REDEVELOPMENT AREA, MANTUA URBAN RENEWAL AREA, CONDEMNATION TWELVE PHILADELPHIA INCLUDING CERTAIN LAND IMPROVEMENTS, AND PROPERTIES, AND AUTHORIZING THE FILING OF A DECLARATION OF TAKING AND ALL NECESSARY ACTION FOR THE ACQUISITION THEREOF.

WHEREAS, The Redevelopment Authority of the City of Philadelphia pursuant to authorization contained in Ordinances of City Council of Philadelphia, adopted on December 19, 2002 and June 2, 2005 and signed by the Mayor on January 14, 2003 and on June 14, 2005 respectively, is about to proceed with the redevelopment of the area known as, WEST PHILADELPHIA REDEVELOPMENT AREA, MANTUA URBAN RENEWAL AREA, CONDEMNATION TWELVE; and

WHEREAS, In order to carry out the terms of said authorization, it is necessary that the Redevelopment Authority acquire title in fee simple to the land, improvements and properties included in that portion of the area to be redeveloped; and

WHEREAS, The Redevelopment Authority has entered into negotiations with owners of certain properties within the area boundaries and has been unable to obtain options from or effect settlement with owners of certain properties within the area boundaries needed for redevelopment as approved by City Council, because of disagreement as to price or because the owners are uncertain, unknown, absent or under some legal incapacity, or because of uncertainty of title ownership, or other causes; and

WHEREAS, In accordance with Section 9 (i) as amended and 12 of the Urban Redevelopment Law, being the Act of May 24, 1945, P. L. 991, the Redevelopment Authority is authorized to acquire title to said properties through eminent domain proceedings;

NOW THEREFORE, BE IT RESOLVED THAT, the Redevelopment Authority of the City of Philadelphia, in accordance with the authority conferred upon it by law selects and appropriates for the purpose of redevelopment:

Condemnation Parcel No. 58

ALL THAT CERTAIN lot or piece of ground situated in the 24th Ward of the City of Philadelphia and described as follows:

BEGINNING at the point of intersection of the Easterly side of 38th Street (60 feet wide) and the Southerly side of Brown Street (50 feet wide).

CONTAINING in front or breadth on the said 38th Street 20 feet and extending of that width in length or depth Eastward between parallel lines at right angles to the said 38th Street 75 feet to a point.

BEING KNOWN AS: 787 N. 38TH STREET

Exhibit A-58

RPJ
10/5/05

The foregoing descriptions contain the areas condemned.

RESOLVED: That all title and private rights or easements of whatever nature of property owners in beds of opened and/or unopened streets, located within the area, are hereby selected and appropriated for the purpose of redevelopment in accordance with law.

RESOLVED: That the title to be acquired shall be absolute or fee simple title, including all easements, rights-of-way, and real property interests of whatever nature.

RESOLVED: That Council for the Redevelopment Authority and its proper officers are hereby authorized to file a Declaration of Taking and such other proceedings, including the entry of such Bond as may be necessary or desirable, to carry out the purpose of this Resolution.

RESOLVED: That the institution of such proceedings, and any damages which may be agreed upon or awarded to any party in interest, including the owner or owners of said properties located within the area, shall be paid out of the funds of the Redevelopment Authority of the City of Philadelphia.

No.	Property Address	Name of Owner, Condemnee, or Grantor	Name of Condemnor, or Grantee
96	779 N 38th St	Philadelphia Housing Development Corporation	Redevelopment Authority of the City of Philadelphia
97	781 N 38th St	Gwendolyn Evans	Redevelopment Authority of the City of Philadelphia
98	783 N 38th St	James S. Dock	Redevelopment Authority of the City of Philadelphia
99	785-87 N 38th St	City Of Philadelphia	Redevelopment Authority of the City of Philadelphia
100	800 N 38th St	City of Philadelphia	Redevelopment Authority of the City of Philadelphia
101	801-07 N 38th St	Samuel Zimmerman	Redevelopment Authority of the City of Philadelphia
102	809 N 38th St	Albert Mungo, Verte Baldwin and Edward Hainsworth for Eastern Baptist Church	Redevelopment Authority of the City of Philadelphia
103	811 N 38th St	Si Zimmerman	Redevelopment Authority of the City of Philadelphia
104	813 N 38th St	Samuel Zimmerman & Hilda Wilensky	Redevelopment Authority of the City of Philadelphia
105	815 - 17 N 38th St	Si Zimmerman	Redevelopment Authority of the City of Philadelphia
106	816 N 38th St	Edward Stratton & Leroy	Redevelopment Authority of the City of Philadelphia
107	819 N 38th St	Samuel Zimmerman	Redevelopment Authority of the City of Philadelphia
108	820 N 38th St	City Of Philadelphia	Redevelopment Authority of the City of Philadelphia
109	822 N 38th St	Theodore C. & Ruth Stallings	Redevelopment Authority of the City of Philadelphia

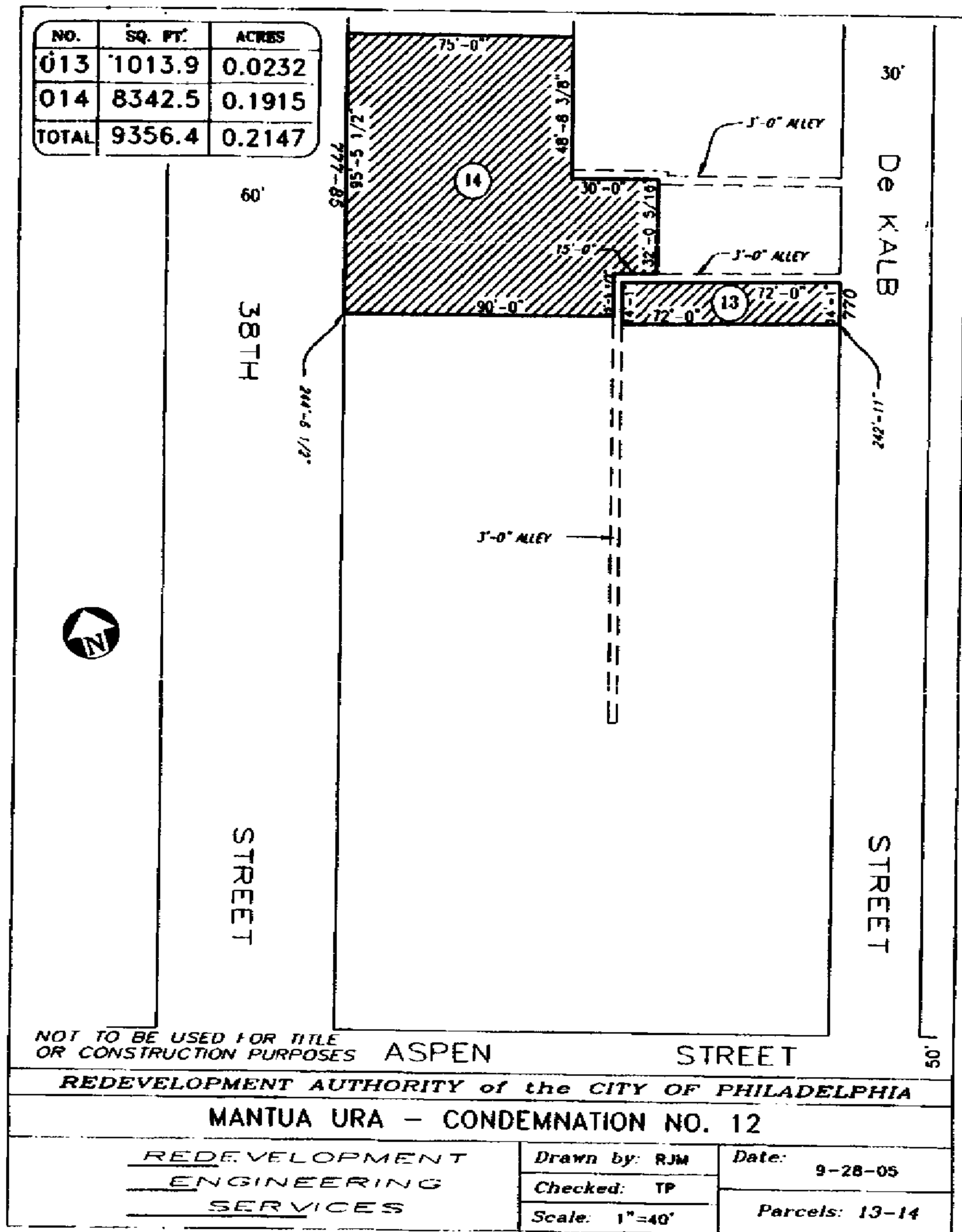

Exhibit C-5

RM
10/5/05

Land Title Inquiries, Inc.

8349 Lorraine Dr.
Strongsville, OH 44149

Phone (440) 846-LAND

Email: landtitleinq@aol.com

Order No. 24-511L

Subject Property Address: 787 N. 38th St., Philadelphia, PA.

Current Owner of Record: Redevelopment Authority of the City of
Philadelphia

Environmental Lien/AUL Report prepared exclusively for:

Envirosite Corporation

Envirosite Order No. 97309

Effective Date: April 24, 2024

Land Title Inquiries

Order No. 24-511L

ENVIRONMENTAL LIEN/AUL SEARCH

We have done a search of Philadelphia County Recorders Records for “Environmental Liens” only on the subject property as identified as 787 N. 38th St., Philadelphia, PA. Tax Parcel No. 243096110 and find the following:

None found

We have done a search of Philadelphia County Recorders Records for “Activity and Use Limitations” (AUL’s) only on the subject property as identified as 787 N. 38th St., Philadelphia, PA. Tax Parcel No. 243096110 and find the following:

None found

Note: Records were searched back to 1980 in compliance with ASTM E1527-21.

Selection of prior owners and/or taxpayers since 1980:

City of Philadelphia

Land Title Inquiries, Inc.

8349 Lorraine Dr.
Strongsville, OH 44149

Phone (440) 846-LAND

Email: landtitleinq@aol.com

Order No. 24-511LA

Subject Property Address: 781 N. 38th St., Philadelphia, PA.

Current Owner of Record: Redevelopment Authority of the City of
Philadelphia

Environmental Lien/AUL Report prepared exclusively for:

Envirosite Corporation

Envirosite Order No. 97309

Effective Date: April 24, 2024

Land Title Inquiries

Order No. 24-511LA

ENVIRONMENTAL LIEN/AUL SEARCH

We have done a search of Philadelphia County Recorders Records for “Environmental Liens” only on the subject property as identified as 781 N. 38th St., Philadelphia, PA. Tax Parcel No. 243095800 and find the following:

None found

We have done a search of Philadelphia County Recorders Records for “Activity and Use Limitations” (AUL’s) only on the subject property as identified as 781 N. 38th St., Philadelphia, PA. Tax Parcel No. 243095800 and find the following:

None found

Note: Records were searched back to 1980 in compliance with ASTM E1527-21.

Selection of prior owners and/or taxpayers since 1980:

Gwendolyn Evans, Mamie Turner, Ozie Lee Turner

Land Title Inquiries, Inc.

8349 Lorraine Dr.
Strongsville, OH 44149

Phone (440) 846-LAND

Email: landtitleinq@aol.com

Order No. 24-511LB

Subject Property Address: 3722 Brown St., Philadelphia, PA.

Current Owner of Record: Redevelopment Authority of the City of
Philadelphia

Environmental Lien/AUL Report prepared exclusively for:

Envirosite Corporation

Envirosite Order No. 97309

Effective Date: April 24, 2024

Land Title Inquiries

Order No. 24-511LB

ENVIRONMENTAL LIEN/AUL SEARCH

We have done a search of Philadelphia County Recorders Records for “Environmental Liens” only on the subject property as identified as 3722 Brown St., Philadelphia, PA. Tax Parcel No. 243064010 and find the following:

None found

We have done a search of Philadelphia County Recorders Records for “Activity and Use Limitations” (AUL’s) only on the subject property as identified as 3722 Brown St., Philadelphia, PA. Tax Parcel No. 243064010 and find the following:

None found

Note: Records were searched back to 1980 in compliance with ASTM E1527-21.

Selection of prior owners and/or taxpayers since 1980:

City of Philadelphia

Land Title Inquiries, Inc.

8349 Lorraine Dr.
Strongsville, OH 44149

Phone (440) 846-LAND

Email: landtitleinq@aol.com

Order No. 24-511LC

Subject Property Address: 772 N. Dekalb St., Philadelphia, PA.

Current Owner of Record: Redevelopment Authority of the City of
Philadelphia

Environmental Lien/AUL Report prepared exclusively for:

Envirosite Corporation

Envirosite Order No. 97309

Effective Date: April 24, 2024

Land Title Inquiries

Order No. 24-511LC

ENVIRONMENTAL LIEN/AUL SEARCH

We have done a search of Philadelphia County Recorders Records for “Environmental Liens” only on the subject property as identified as 772 N. Dekalb St., Philadelphia, PA. Tax Parcel No. 243091900 and find the following:

None found

We have done a search of Philadelphia County Recorders Records for “Activity and Use Limitations” (AUL’s) only on the subject property as identified as 772 N. Dekalb St., Philadelphia, PA. Tax Parcel No. 243091900 and find the following:

None found

Note: Records were searched back to 1980 in compliance with ASTM E1527-21.

Selection of prior owners and/or taxpayers since 1980:

Wendel Wynn, Ophel Wynn

Appendix H – Vapor Encroachment Screening Results



Vapor Encroachment Screening Report | 2024

Order Number: 93750

Report Generated: 01/03/2024

Project Name: 38th and Brown St
Project Number: 1049022A

38th and Brown Street
787 N 38th St
Philadelphia, PA 19104

Contact us at:
(866) 211-2028
envirositecorp.com

Section	Page
<u>Executive Summary</u>	<u>1</u>
<u>Map Findings Summary</u>	<u>3</u>
<u>Soils Summary</u>	<u>4</u>
<u>Executive Summary by Database</u>	<u>5</u>
<u>Site Vicinity Map</u>	<u>6</u>
<u>Topographic Map</u>	<u>7</u>
<u>Aerial Photo</u>	<u>8</u>
<u>Regulatory Records Findings</u>	<u>9</u>
<u>Environmental Records Searched</u>	<u>20</u>

Disclaimer - Copyright and Trademark Notice

All information contained in this report are based on data available from various public, government and other sources and are based upon the best data available from those sources. The information available in this report may be available from other sources and is not exclusive or the exclusive property of EnviroSite Corporation.

NO WARRANTY EXPRESSED OR IMPLIED, IS MADE IN CONNECTION WITH THIS REPORT, INCLUDING WITHOUT LIMITATION, MERCHANTABILITY OR FITNESS FOR A PARTICULAR PURPOSE. ALL RISK IS ASSUMED BY USER AND EnviroSite assumes no liability for faulty or inaccurate information. The Reports may utilize a variety of public and other sources reasonably available to EnviroSite. EnviroSite cannot, and does not assure, warrant, guarantee or assume any liability for the correctness, comprehensiveness, timeliness or completeness of any of such information, nor is the information in any Report to be construed as legal advice with respect to environmental risks associated with any property. EnviroSite shall not be liable to anyone for any claims, causes of action, suits, damages, losses, costs and expenses (including, without limitation, attorneys' fees and costs) arising out of or caused by this report regardless of the acts, errors or omissions, or negligence of EnviroSite. Any damages shall be limited to the purchase price of the report.

Purchaser of the report accepts the report "As Is". The report is intended only to provide information only and should not be considered as providing any legal advice, prediction, forecast, or fact as to the environmental risk for any specific property. Reports are proprietary to EnviroSite, and contain copyrighted material and trademarks of EnviroSite. All other trademarks used herein are the property of their respective owners. All rights of EnviroSite as to the Reports are reserved.

Envirosite Corporation has conducted a search of all reasonably ascertainable records in accordance with the ASTM Standard Guide for Vapor Encroachment Screening on Property Involved in Real Estate Transactions (E 2600-15).

SUBJECT PROPERTY INFORMATION:

ADDRESS:

38th and Brown Street
787 N 38th St
Philadelphia, PA 19104

COORDINATES:

Latitude (North):	39.967759 - 39°58'3.9"
Longitude (West):	-75.197838 - -75°11'52.2"
Universal Transverse Mercator:	Zone 18N
UTM X (Meters):	483104.69
UTM Y (Meters):	4424197.52
State Plane Coordinates:	3702 - Pennsylvania South (US Survey Feet)
X Coordinate (Feet):	2683754.367 E
Y Coordinate (Feet):	241448.642 N

ELEVATION:

Elevation:	79 ft. above sea level
------------	------------------------

USGS TOPOGRAPHIC MAP ASSOCIATED WITH SUBJECT PROPERTY:

Subject Property Map: 39075-H2 Philadelphia, PA
Most Recent Revision: 2019

GEOHYDROLOGY DATA:

SUBJECT PROPERTY TOPOGRAPHY:

Groundwater Flow Direction: 84°



DFIRM FLOOD ZONE

Subject Property County:	PHILADELPHIA
Electronic Data:	Yes
Flood Plain Panel at Subject Property:	4207570179G (EFF. DATE 1/17/2007) 42045C0150F (EFF. DATE 11/18/2009)
Additional Panels in search area:	4207570181G (EFF. DATE 1/17/2007) 4207570177G (EFF. DATE 1/17/2007) 4207570183G (EFF. DATE 1/17/2007)

FEMA FLOOD ZONE

Subject Property County:	PHILADELPHIA
Electronic Data:	Yes
Flood Plain Panel at Subject Property:	4207570179F 4207570177F
Additional Panels in search area:	4207570183F 4207570181F

NATIONAL WETLAND INVENTORY	
NWI Quad at Subject Property:	Philadelphia
Data Coverage:	Yes

Summary of the regulatory records searched based on the Tier 1 Screening requirements of the ASTM Standard Guide for Vapor Encroachment Screening on Property Involved in Real Estate Transactions (E 2600-15).

<u>REGULATORY RECORDS SEARCHED</u>	<u>SEARCH DISTANCE (MILES)</u>	<u>SUBJECT PROPERTY</u>	<u><1/10</u>	<u>1/10 - 1/3</u>	<u>TOTAL MAPPED</u>
FEDERAL CERCLIS LIST	0.333	0	0	0	0
FEDERAL DELISTED NPL SITE LIST	0.333	0	0	0	0
FEDERAL ERNS LIST	PROPERTY	0	0	0	0
FEDERAL INSTITUTIONAL CONTROLS / ENGINEERING CONTROLS REGISTRIES	0.333	0	0	0	0
FEDERAL LANDFILL AND/OR SOLID WASTE DISPOSAL SITE LISTS	0.333	0	0	0	0
FEDERAL NPL SITE LIST	0.333	0	0	0	0
FEDERAL RCRA CORRACTS FACILITIES LIST	0.333	0	0	0	0
FEDERAL RCRA GENERATORS LIST	0.25	0	0	1	1
FEDERAL RCRA NON-CORRACTS TSD FACILITIES LIST	0.333	0	0	0	0
FEDERAL, STATE, AND TRIBAL LEAKING STORAGE TANK LISTS	0.333	0	0	0	0
FEDERAL, STATE, AND TRIBAL REGISTERED STORAGE TANK LISTS	0.25	0	0	0	0
STATE AND TRIBAL BROWNFIELD SITES	0.333	0	0	0	0
STATE AND TRIBAL LANDFILL AND/OR SOLID WASTE DISPOSAL SITE LISTS	0.333	0	0	0	0
STATE AND TRIBAL VOLUNTARY CLEANUP SITES	0.333	1	0	0	1
STATE INSTITUTIONAL CONTROLS / ENGINEERING CONTROLS REGISTRIES	0.333	0	0	0	0
STATE- AND TRIBAL - EQUIVALENT CERCLIS	0.333	0	0	0	0
ADDITIONAL ENVIRONMENTAL RECORDS	0.333	0	0	2	2

SOIL COMPOSITION IN GENERAL AREA OF SUBJECT PROPERTY:

Agency source: Soil Conservation Service, US Department of Agriculture

SOIL MAP ID 1

SSURGO

USDA Soil Name	Urban land,Miscellaneous area
USDA Soil Texture	Not Reported
Hydrologic Soil Group	Not Reported
Soil Drainage Class	Not Reported
Hydric Classification	0
Corrosion Potential - Uncoated Steel	Not Reported

SUBJECT PROPERTY SEARCH RESULTS:

The subject property was identified in the following records.

<u>SITE</u>	<u>DATABASE(S)</u>	<u>EPA ID</u>
38TH & BROWN STREET 777,779,781,783,785,787 N 38TH ST,770,772,774 NN DEKALB ST,3716,3718,3720,3722,3724,3726 BR PHILADELPHIA, PA 19104	VCP - PA	N/R
VCP - PA	Status: N/A	Date: N/A
- ID: Facility ID 869026	Status: Site in Progress	Date: N/R
- ID: LRP 59207	Status: Site in Progress	Date: N/R
- ID: LRP 59208		

SEARCH RESULTS:

OTHER ASCERTAINABLE RECORDS

EFACTS ENV REMEDIATION - PA: Environmental Cleanup & Brownfields records from the PA eFACTS (Environment Facility Application Compliance Tracking System). **1 SITE FOUND WITHIN .333 MILE**

EQUAL/HIGHER ELEVATION

<u>MAP ID</u>	<u>SITE NAME</u>	<u>SITE ADDRESS</u>	<u>DIRECTION/DISTANCE</u>
7	JACKSON RES - ID: Facility ID 619556	767 N 40TH ST Status: Active	W / 0.246 mi., 1301 ft. Date: N/A

EFACTS WASTE MGT - PA: Environment Facility Application Compliance Tracking System for Waste Management. **1 SITE FOUND WITHIN .333 MILE**

EQUAL/HIGHER ELEVATION

<u>MAP ID</u>	<u>SITE NAME</u>	<u>SITE ADDRESS</u>	<u>DIRECTION/DISTANCE</u>
9	COMBINATION PUMP VALVE CO COMBINATION PUMP VALVE	851 N PRESTON ST 851 N. PRESTON STREET	W / 0.326 mi., 1721 ft.

SUBJECT NAME: 38th and Brown Street
 ADDRESS: 787 N 38th St, Philadelphia, PA 19104
 LAT/LONG: 39.967759 / -75.197838

PREPARED FOR: Batta Environmental
 ORDER #: 93750
 REPORT DATE: January 03, 2024

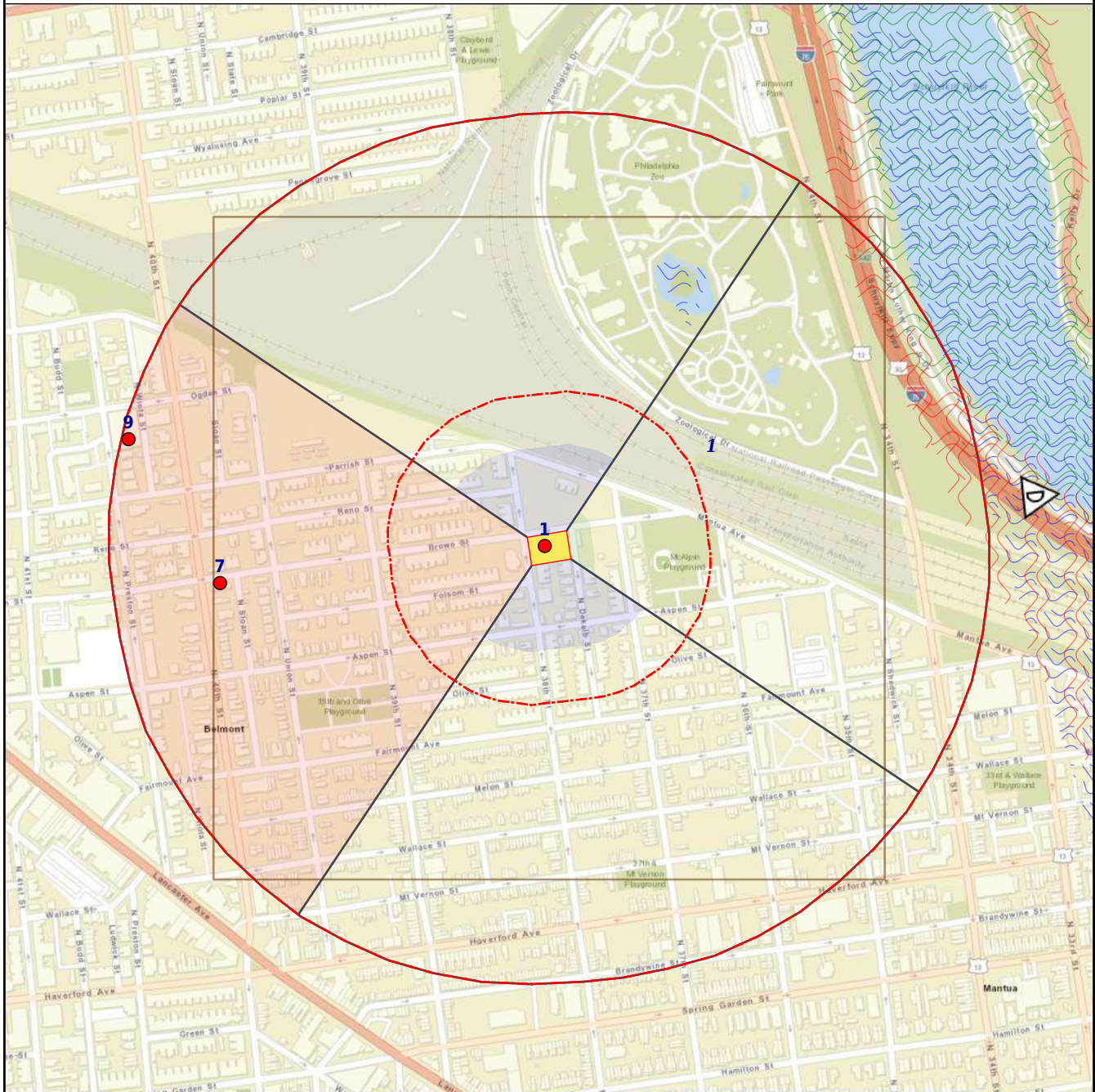

- | | | | |
|---|--|---|--|
| <ul style="list-style-type: none"> Subject Property DFIRM Floodzone 500 NWI VEC Cluster With Leaking Tank and Dry Cleaner | <ul style="list-style-type: none"> Equal/Higher Elevation Elevation Contour SSURGO VEC Site With Dry Cleaner | <ul style="list-style-type: none"> Lower Elevation FEMA FloodZone 100 VEC Cluster With Dry Cleaner VEC Site With Leaking Tank VEC Site With Leaking Tank and Dry Cleaner | <ul style="list-style-type: none"> DFIRM Floodzone 100 FEMA FloodZone 500 VEC Cluster With Leaking Tank VEC Site With Leaking Tank and Dry Cleaner |
|---|--|---|--|

SUBJECT NAME: 38th and Brown Street
 ADDRESS: 787 N 38th St, Philadelphia, PA 19104
 LAT/LONG: 39.967759 / -75.197838

PREPARED FOR: Batta Environmental
 ORDER #: 93750
 REPORT DATE: January 03, 2024

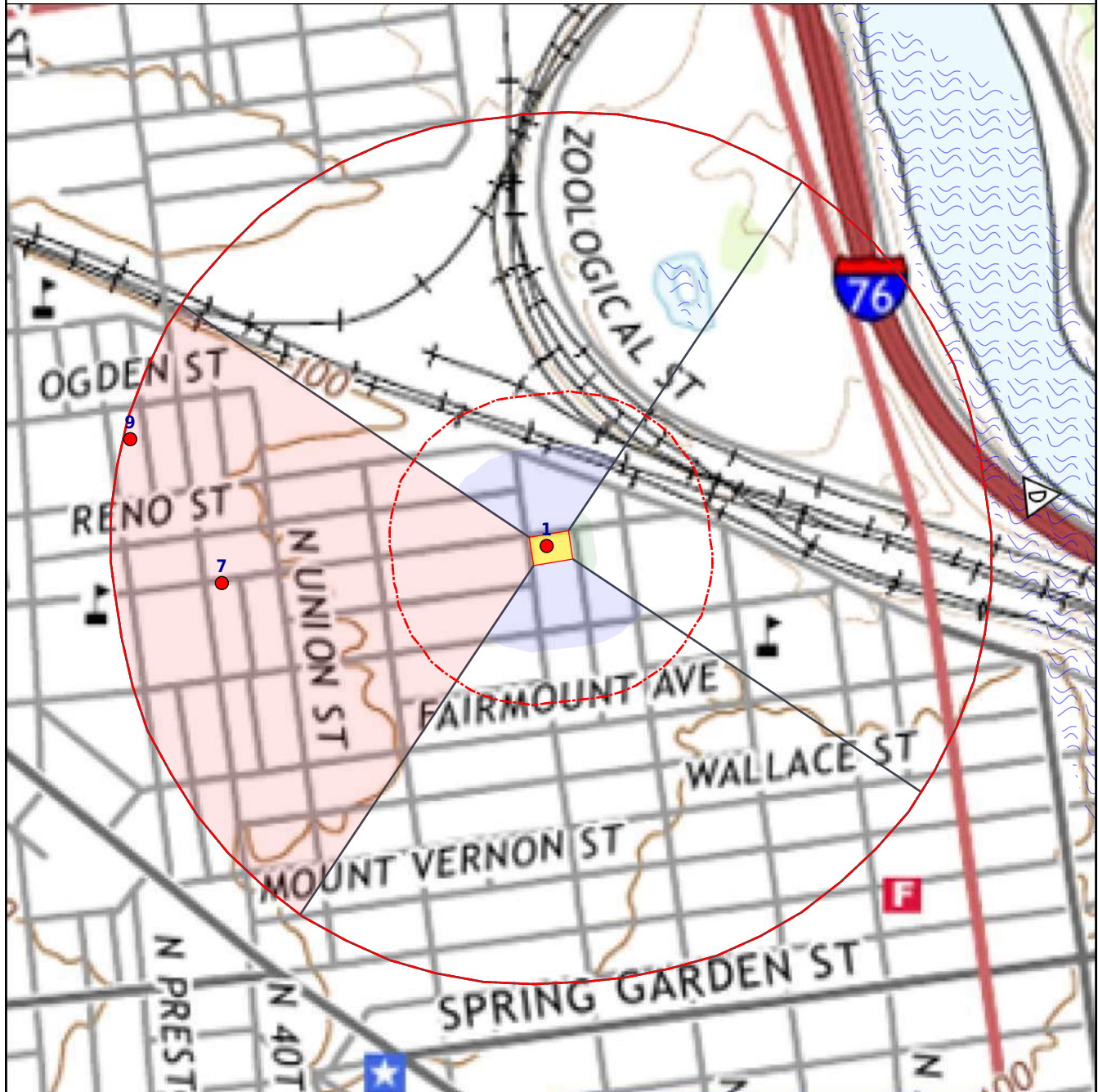

- | | | | |
|---|-----------------------------|------------------------------|--|
| ★ Subject Property | ● Equal/Higher Elevation | ● Lower Elevation | DFIRM Floodzone 100 |
| DFIRM Floodzone 500 | — Elevation Contour | ● FEMA FloodZone 100 | DFIRM Floodzone 500 |
| NWI | — SSURGO | VEC Cluster With Dry Cleaner | VEC Cluster With Leaking Tank |
| VEC Cluster With Leaking Tank and Dry Cleaner | ● VEC Site With Dry Cleaner | ● VEC Site With Leaking Tank | ● VEC Site With Leaking Tank and Dry Cleaner |

SUBJECT NAME: 38th and Brown Street
ADDRESS: 787 N 38th St, Philadelphia, PA 19104
LAT/LONG: 39.967759 / -75.197838

PREPARED FOR: Batta Environmental
ORDER #: 93750
REPORT DATE: January 03, 2024



- | | | | |
|---|-----------------------------|--------------------------------|--|
| ★ Subject Property | ● Equal/Higher Elevation | ● Lower Elevation | ▨ DFIRM Floodzone 100 |
| ▨ DFIRM Floodzone 500 | — Elevation Contour | ▨ FEMA FloodZone 100 | ▨ FEMA FloodZone 500 |
| ▨ NWI | — SSURGO | ▨ VEC Cluster With Dry Cleaner | ▨ VEC Cluster With Leaking Tank |
| ▨ VEC Cluster With Leaking Tank and Dry Cleaner | ▨ VEC Site With Dry Cleaner | ▨ VEC Site With Leaking Tank | ▨ VEC Site With Leaking Tank and Dry Cleaner |

Map ID: 1
Direction:
Distance:
Elevation:
Relative:

Site Name: 38TH & BROWN STREET
777,779,781,783,785,787 N 38TH
ST,770,772,774 NN DEKALB
ST,3716,3718,3720,3722,3724,3726 BR
PHILADELPHIA , PA 19104
Database(s): [VCP - PA]

EnviroSite ID: 53939574
EPA ID: N/R

Vapor Screening Worksheet:

Vapor groundwater flow direction: Up-gradient

Regulatory Record Details:

VCP - PA

Facility Name : 38TH & BROWN STREET
Facility Address : 777,779,781,783,785,787 N 38TH ST,770,772,774 NN
DEKALB ST,3716,3718,3720,3722,3724,3726 BR,
PHILADELPHIA, PA 19104

County : Philadelphia

NIR Received Date : 2023-08-17

Approval Date : N/R

Primary Facility ID : 869026

LRP Activity Number : 59207

Remediation Standard : Statewide Health Standard

Contaminant Category : Inorganics

Media : Soil

Municipality Name : Philadelphia City

Region : Southeast Region

Activity and Use Limitation : N/R

Status : Site in Progress

Latitude : 39.967858

Longitude : -75.80218

Last Date in Agency List : 2023-10-16

NIR Received Date : 2023-08-17

Approval Date : N/R

Primary Facility ID : 869026

LRP Activity Number : 59207

Remediation Standard : Statewide Health Standard

Contaminant Category : Other Organics

Media : Soil

Municipality Name : Philadelphia City

Region : Southeast Region

Activity and Use Limitation : N/R

Status : Site in Progress

Latitude : 39.967858

Longitude : -75.80218

Last Date in Agency List : 2023-10-16

NIR Received Date : 2023-08-17

Approval Date : N/R

Primary Facility ID : 869026

LRP Activity Number : 59208

Remediation Standard : Site-Specific Standard

Contaminant Category : PCB

Media : Soil

Municipality Name : Philadelphia City

Region : Southeast Region

Activity and Use Limitation : N/R

Status : Site in Progress

Map ID: 1
Direction:
Distance:
Elevation:
Relative:

Site Name: 38TH & BROWN STREET
777,779,781,783,785,787 N 38TH
ST,770,772,774 NN DEKALB
ST,3716,3718,3720,3722,3724,3726 BR
PHILADELPHIA , PA 19104
Database(s): [VCP - PA] (cont.)

Envirosite ID: 53939574
EPA ID: N/R

VCP - PA (cont.)

Latitude :	39.967858
Longitude :	-75.80218
Last Date in Agency List :	2023-10-16
NIR Received Date :	2023-08-17
Approval Date :	N/R
Primary Facility ID :	869026
LRP Activity Number :	59208
Remediation Standard :	Site-Specific Standard
Contaminant Category :	Inorganics
Media :	Soil
Municipality Name :	Philadelphia City
Region :	Southeast Region
Activity and Use Limitation :	N/R
Status :	Site in Progress
Latitude :	39.967858
Longitude :	-75.80218
Last Date in Agency List :	2023-10-16
NIR Received Date :	2023-08-17
Approval Date :	N/R
Primary Facility ID :	869026
LRP Activity Number :	59208
Remediation Standard :	Site-Specific Standard
Contaminant Category :	PAH
Media :	Soil
Municipality Name :	Philadelphia City
Region :	Southeast Region
Activity and Use Limitation :	N/R
Status :	Site in Progress
Latitude :	39.967858
Longitude :	-75.80218
Last Date in Agency List :	2023-10-16
NIR Received Date :	2023-08-17
Approval Date :	N/R
Primary Facility ID :	869026
LRP Activity Number :	59207
Remediation Standard :	Statewide Health Standard
Contaminant Category :	PCB
Media :	Soil
Municipality Name :	Philadelphia City
Region :	Southeast Region
Activity and Use Limitation :	N/R
Status :	Site in Progress
Latitude :	39.967858
Longitude :	-75.80218
Last Date in Agency List :	2023-10-16
NIR Received Date :	2023-08-17
Approval Date :	N/R
Primary Facility ID :	869026
LRP Activity Number :	59208

Map ID: 1
Direction:
Distance:
Elevation:
Relative:

Site Name:	38TH & BROWN STREET 777,779,781,783,785,787 N 38TH ST,770,772,774 NN DEKALB ST,3716,3718,3720,3722,3724,3726 BR PHILADELPHIA , PA 19104
Database(s):	[VCP - PA] (cont.)

Envirosite ID: 53939574
EPA ID: N/R

VCP - PA (cont.)

Remediation Standard :	Site-Specific Standard
Contaminant Category :	Other Organics
Media :	Soil
Municipality Name :	Philadelphia City
Region :	Southeast Region
Activity and Use Limitation :	N/R
Status :	Site in Progress
Latitude :	39.967858
Longitude :	-75.80218
Last Date in Agency List :	2023-10-16
NIR Received Date :	2023-08-17
Approval Date :	N/R
Primary Facility ID :	869026
LRP Activity Number :	59207
Remediation Standard :	Statewide Health Standard
Contaminant Category :	PAH
Media :	Soil
Municipality Name :	Philadelphia City
Region :	Southeast Region
Activity and Use Limitation :	N/R
Status :	Site in Progress
Latitude :	39.967858
Longitude :	-75.80218
Last Date in Agency List :	2023-10-16

Map ID: 7
Direction: W
Distance: 0.246 mi., 1301 ft.
Elevation: 109 ft.
Relative: Higher

Site Name:	JACKSON RES 767 N 40TH ST PHILADELPHIA , PA 19104
Database(s):	[EFACTS ENV REMEDIATION - PA]

Envirosite ID: 54116050
EPA ID: N/R

Vapor Screening Worksheet:

Vapor groundwater flow direction: Up-gradient

Regulatory Record Details:

EFACTS ENV REMEDIATION - PA

Facility Name :	JACKSON RES
Facility Address :	767 N 40TH ST, PHILADELPHIA, PA 19104
County :	Philadelphia
Facility ID :	619556
Status :	Active
DER Code :	74
Program :	Environmental Cleanup & Brownfields
Agency Hyperlink :	Click here for hyperlink provided by the agency.
Last Date in Agency List :	2023-12-04

Owner/Responsible Party Details

Name :	JACKSON RES
Address :	767 N 40TH ST, PHILADELPHIA, PA 19104
Address 2 :	N/R
Municipality :	Philadelphia City

Sub-Facility Details

Sub Facility Name :	N/R
Type :	N/R
Status :	N/R
Other ID :	N/R

Permit Details

Date Received :	N/R
Permit Number :	N/R
Status :	N/R
Authorization :	N/R

Tank Remediation Details

Cleanup Status Date :	N/R
Confirmed Release Date :	N/R
Cleanup Status :	N/R
Incident Name :	N/R
Type :	N/R

Land Recycling Information

NIR Received Date :	N/R
Preparer of NIR :	N/R
NIR Type :	N/R

Map ID: 9
Direction: W
Distance: 0.326 mi., 1721 ft.
Elevation: 110 ft.
Relative: Higher

Site Name: COMBINATION PUMP VALVE CO |
COMBINATION PUMP VALVE
851 N PRESTON ST | 851 N. PRESTON
STREET
PHILADELPHIA , PA
Database(s): [ECHO, EFACTS WASTE MGT - PA, FRS,
RCRA_NONGEN]

Envirosite ID: 54116052
EPA ID: PAD002302313

Vapor Screening Worksheet:

Vapor groundwater flow direction: Up-gradient

Regulatory Record Details:

ECHO

Facility Name :	COMBINATION PUMP VALVE
Facility Address :	851 N. PRESTON STREET, PHILADELPHIA, PA 19104
County :	PHILADELPHIA
Last Inspection Date :	1994-11-30
Registry ID :	110011900407
FIPS Code :	42101
EPA Region :	03
Inspection Count :	0
Last Inspection Days :	10406
Informal Count :	0
Last Informal Action Date :	1994-09-26
Formal Action Count :	0
Last Formal Action Date :	N/R
Total Penalties :	0
Penalty Count :	N/R
Last Penalty Date :	N/R
Last Penalty Amount :	N/R
QTRS IN NC :	0
Programs IN SNC :	0
Current Compliance Status :	No Violation Identified
Three-Year Compliance Status :	
Collection Method :	ADDRESS MATCHING-HOUSE NUMBER
Reference Point :	PLANT ENTRANCE (GENERAL)
Accuracy Meters :	150
Derived Tribes :	N/R
Derived HUC :	02040203
Derived WBD :	020402031008
Derived STCTY FIPS :	42101
Derived Zip :	19104
Derived CD113 :	02
Derived CB2010 :	421010107004004
MYRTK Universe :	NNN
NPDES IDs :	N/R
CWA Permit Types :	N/R
CWA Compliance Tracking :	N/R
CWA NAICS :	N/R
CWA SICS :	N/R
CWA Inspection Count :	N/R
CWA Last Inspection Days :	N/R
CWA Informal Count :	N/R
CWA Formal Action Count :	N/R
CWA Last Formal Action Date :	N/R
CWA Penalties :	N/R
CWA Last Penalty Date :	N/R

Map ID: 9
Direction: W
Distance: 0.326 mi., 1721 ft.
Elevation: 110 ft.
Relative: Higher

Site Name: COMBINATION PUMP VALVE CO |
COMBINATION PUMP VALVE
851 N PRESTON ST | 851 N. PRESTON
STREET
PHILADELPHIA , PA
Database(s): [ECHO, EFACTS WASTE MGT - PA, FRS,
RCRA_NONGEN] (cont.)

Envirosite ID: 54116052
EPA ID: PAD002302313

ECHO (cont.)

CWA Last Penalty Amount :	N/R
CWA Quarters IN NC :	N/R
CWA Current Compliance Status :	N/R
CWA Current SNC Flag :	N
CWA 13 Quarters Compliance Status :	N/R
CWA 13 Quarters Effluent Exceedances :	N/R
CWA Three-Year QNCR Codes :	N/R
DFR URL :	Click here for hyperlink provided by the agency.
Facility SIC :	N/R
Facility NAICS :	N/R
Facility Last Inspection EPA Date :	N/R
Facility Last Inspection State Date :	1994-11-30
Facility Last Formal Act EPA Date :	N/R
Facility Last Formal Act State Date :	N/R
Facility Last Informal Act EPA Date :	N/R
Facility Last Informal Act State Date :	1994-09-26
Facility Federal Agency :	N/R
TRI Reporter :	N/R
Facility Imp Water Flag :	N/R
Current SNC Flag :	N
Indian County Flag :	N
Federal Flag :	N/R
US Mexico Border Flag :	N/R
Chesapeake Bay Flag :	N/R
AIR Flag :	N
NPDES Flag :	N
SDWIS Flag :	N
RCRA Flag :	Y
TRI Flag :	N
GHG Flag :	N
Major Flag :	N/R
Active Flag :	N/R
NAA Flag :	Y
Latitude :	39.968721
Longitude :	-75.204171
Last Date in Agency List :	2023-07-21

EFACTS WASTE MGT - PA

Facility Name :	COMBINATION PUMP VALVE CO
Facility Address :	851 N PRESTON ST, PHILADELPHIA, PA 19104-1563
County :	Philadelphia

Site Details

Facility ID :	247408
Status :	Inactive
DER Code :	76
Program :	Waste Management
Agency Link :	Click here for hyperlink provided by the agency.
Last Date in Agency List :	2023-05-24

Owner/Responsible Party Details

Name :	COMBINATION PUMP VALVE CO
--------	---------------------------

Map ID: 9
Direction: W
Distance: 0.326 mi., 1721 ft.
Elevation: 110 ft.
Relative: Higher

Site Name: COMBINATION PUMP VALVE CO |
COMBINATION PUMP VALVE
851 N PRESTON ST | 851 N. PRESTON
STREET
PHILADELPHIA , PA
Database(s): [ECHO, EFACTS WASTE MGT - PA, FRS,
RCRA_NONGEN] **(cont.)**

Envirosite ID: 54116052
EPA ID: PAD002302313

EFACTS WASTE MGT - PA (cont.)

Address : 851 N PRESTON ST, PHILADELPHIA, PA 19104-1563
Address 2 : N/R
Municipality : Philadelphia City

Sub-Facility Details

Sub Facility Name : N/R
Other ID : N/R
Status : N/R
Type : N/R

Permit Details

Date Received : N/R
Permit Number : N/R
Status : N/R
Authorization : N/R

FRS

Facility Name : COMBINATION PUMP VALVE
Facility Address : 851 N. PRESTON STREET, PHILADELPHIA, PA
19104-1563
County : PHILADELPHIA

Site Details

Registry ID : 110011900407
FRS Facility URL : [Click here for hyperlink provided by the agency.](#)
Last Date in Agency List : 2023-09-12

Source Description

Source Description : NCDB supports implementation of the Federal Insecticide, Fungicide, and Rodenticide Act (FIFRA) and the Toxic Substances Control Act (TSCA). The system tracks inspections in regions and states with cooperative agreements, enforcement actions, and settlements.
The Pennsylvania Department of Environmental Protection's (DEP) eFACTS is a Department-wide database that provides a holistic view of clients and sites (including facilities) that DEP regulates.

Source Description :

RCRAInfo is EPA's comprehensive information system that supports the Resource Conservation and Recovery Act (RCRA) of 1976 and the Hazardous and Solid Waste Amendments (HSWA) of 1984 through the tracking of events and activities related to facilities that generate, transport, and treat, store, or dispose of hazardous waste. RCRAInfo allows RCRA program staff to track the notification, permit, compliance, and corrective action activities required under RCRA. RCRAInfo also supports generation of the National Hazardous Waste Biennial Report. All generators and treatment, storage, and disposal facilities who handle hazardous waste are required to report to the EPA Administrator at least once every two years to support creation of the Biennial Report.

FRS Environmental Interest

Source and System ID : NCDB - I03#19890926A3002 1
PA-EFACTS - PAD002302313
RCRAINFO - PAD002302313

RCRA_NONGEN

Facility Name : COMBINATION PUMP VALVE CO

Map ID: 9
Direction: W
Distance: 0.326 mi., 1721 ft.
Elevation: 110 ft.
Relative: Higher

Site Name: COMBINATION PUMP VALVE CO |
COMBINATION PUMP VALVE
851 N PRESTON ST | 851 N. PRESTON
STREET
PHILADELPHIA , PA
Database(s): [ECHO, EFACTS WASTE MGT - PA, FRS,
RCRA_NONGEN] (cont.)

Envirosite ID: 54116052
EPA ID: PAD002302313

RCRA_NONGEN (cont.)

Facility Address : 851 N PRESTON ST, PHILADELPHIA, PA 19104-1563
County : PHILADELPHIA
Date Form Received by Agency : 2016-12-20
EPA ID : PAD002302313
Mailing Address : N/R
Contact : N/R
Contact Address : N/R
Contact Country : N/R
Contact Telephone : N/R
Contact Email : N/R
EPA Region : 03
Land Type : Other land type
Source Type : Implementer
Classification : Not a generator, verified
Description : Not a generator, verified
Last Date in Agency List : 2023-12-06

Owner/Operator Summary

Owner/Operator Name : N/R
Owner/Operator Address : N/R
Owner/Operator Country : N/R
Owner/Operator Telephone : N/R
Owner/Operator Email : N/R
Owner/Operator Fax : N/R
Legal Status : N/R
Owner/Operator Type : N/R
Owner/Operator Start Date : N/R
Owner/Operator End Date : N/R

Handler Activities Summary

U.S. Importer of Hazardous Waste : N
Mixed Waste (Haz. and Radioactive) : N
Recycler of Hazardous Waste : N
Transporter of Hazardous Waste : N
Treater, Storer or Disposer of HW : N
Underground Injection Activity : N
On-site Burner Exemption : N
Furnace Exemption : N
Used Oil Fuel Burner : N
Used Oil Processor : N
Used Oil Refiner : N
Used Oil Fuel Marketer to Burner : N
Used Oil Specification Marketer : N
Used Oil Transfer Facility : N
Used Oil Transporter : N

Historical Generators

Date Form Received by Agency : 2016-12-20
Facility Name : COMBINATION PUMP VALVE CO
Classification : Not a generator, verified
Date Form Received by Agency : 2012-07-16

Map ID: 9
Direction: W
Distance: 0.326 mi., 1721 ft.
Elevation: 110 ft.
Relative: Higher

Site Name: COMBINATION PUMP VALVE CO |
COMBINATION PUMP VALVE
851 N PRESTON ST | 851 N. PRESTON
STREET
PHILADELPHIA , PA
Database(s): [ECHO, EFACTS WASTE MGT - PA, FRS,
RCRA_NONGEN] (cont.)

Envirosite ID: 54116052
EPA ID: PAD002302313

RCRA_NONGEN (cont.)

Facility Name : COMBINATION PUMP VALVE CO
Classification : Not a generator, verified
Date Form Received by Agency : 1984-06-29
Facility Name : CPV MANUFACTURING INC
Classification : Not a generator, verified

Notices of Violations Summary

Date of Violation :	1996-11-04
Date Achieved Compliance :	1995-07-13
Regulation Violated :	Y
Area of Violation :	Generators - General
Enforcement Action :	WRITTEN INFORMAL
Enforcement Action Date :	1994-09-26
Enf. Disposition Status :	N/R
Enf. Disp. Status Date :	N/R
Violation Lead Agency :	State
Enforcement Lead Agency :	State
Proposed Penalty Amount :	N/R
Final Penalty Amount :	N/R
Paid Penalty Amount :	N/R
Date of Violation :	1994-11-30
Date Achieved Compliance :	1995-07-13
Regulation Violated :	Y
Area of Violation :	Generators - General
Enforcement Action :	WRITTEN INFORMAL
Enforcement Action Date :	1994-09-26
Enf. Disposition Status :	N/R
Enf. Disp. Status Date :	N/R
Violation Lead Agency :	State
Enforcement Lead Agency :	State
Proposed Penalty Amount :	N/R
Final Penalty Amount :	N/R
Paid Penalty Amount :	N/R
Date of Violation :	1994-09-26
Date Achieved Compliance :	1995-07-13
Regulation Violated :	Y
Area of Violation :	Generators - General
Enforcement Action :	WRITTEN INFORMAL
Enforcement Action Date :	1994-09-26
Enf. Disposition Status :	N/R
Enf. Disp. Status Date :	N/R
Violation Lead Agency :	State
Enforcement Lead Agency :	State
Proposed Penalty Amount :	N/R
Final Penalty Amount :	N/R
Paid Penalty Amount :	N/R
Date of Violation :	1994-09-26
Date Achieved Compliance :	1994-11-30
Regulation Violated :	Y

Map ID: 9
Direction: W
Distance: 0.326 mi., 1721 ft.
Elevation: 110 ft.
Relative: Higher

Site Name: COMBINATION PUMP VALVE CO |
COMBINATION PUMP VALVE
851 N PRESTON ST | 851 N. PRESTON
STREET
PHILADELPHIA , PA
Database(s): [ECHO, EFACTS WASTE MGT - PA, FRS,
RCRA_NONGEN] (cont.)

Envirosite ID: 54116052
EPA ID: PAD002302313

RCRA_NONGEN (cont.)

Area of Violation :	Generators - Pre-transport
Enforcement Action :	WRITTEN INFORMAL
Enforcement Action Date :	1994-09-26
Enf. Disposition Status :	N/R
Enf. Disp. Status Date :	N/R
Violation Lead Agency :	State
Enforcement Lead Agency :	State
Proposed Penalty Amount :	N/R
Final Penalty Amount :	N/R
Paid Penalty Amount :	N/R
Date of Violation :	1994-09-26
Date Achieved Compliance :	1994-11-30
Regulation Violated :	Y
Area of Violation :	Generators - Records/Reporting
Enforcement Action :	WRITTEN INFORMAL
Enforcement Action Date :	1994-09-26
Enf. Disposition Status :	N/R
Enf. Disp. Status Date :	N/R
Violation Lead Agency :	State
Enforcement Lead Agency :	State
Proposed Penalty Amount :	N/R
Final Penalty Amount :	N/R
Paid Penalty Amount :	N/R

Evaluation Action Summary

Evaluation Date :	1996-11-04
Evaluation :	FOLLOW-UP INSPECTION
Area of Violation :	Generators - General
Date Achieved Compliance :	1995-07-13
Evaluation Lead Agency :	State
Evaluation Date :	1994-11-30
Evaluation :	COMPLIANCE EVALUATION INSPECTION
Area of Violation :	Generators - General
Date Achieved Compliance :	1995-07-13
Evaluation Lead Agency :	State
Evaluation Date :	1994-09-26
Evaluation :	COMPLIANCE EVALUATION INSPECTION
Area of Violation :	Generators - Pre-transport
Date Achieved Compliance :	1994-11-30
Evaluation Lead Agency :	State
Evaluation Date :	1994-09-26
Evaluation :	COMPLIANCE EVALUATION INSPECTION
Area of Violation :	Generators - Records/Reporting
Date Achieved Compliance :	1994-11-30
Evaluation Lead Agency :	State
Evaluation Date :	1994-09-26
Evaluation :	COMPLIANCE EVALUATION INSPECTION
Area of Violation :	Generators - General

Map ID: 9
Direction: W
Distance: 0.326 mi., 1721 ft.
Elevation: 110 ft.
Relative: Higher

Site Name:	COMBINATION PUMP VALVE CO COMBINATION PUMP VALVE 851 N PRESTON ST 851 N. PRESTON STREET PHILADELPHIA , PA
Database(s):	[ECHO, EFACTS WASTE MGT - PA, FRS, RCRA_NONGEN] (cont.)

Envirosite ID: 54116052
EPA ID: PAD002302313

RCRA_NONGEN (cont.)
Date Achieved Compliance : 1995-07-13
Evaluation Lead Agency : State

FEDERAL CERCLIS LIST

CERCLIS NFRAP: The CERCLIS sites with No Further Remedial Action Planned from the CERCLIS program database. The Environmental Protection Agency decommissioned the CERCLIS data in 2014. The last update was November 12, 2013.

Agency Version Date: 10/03/2023
Agency Update Frequency: Quarterly
Planned Next Contact: 12/28/2023

Agency: U.S. Environmental Protection Agency
Agency Contact: 800-424-9346
Most Recent Contact: 10/03/2023

CERCLIS-HIST: The CERCLIS program database contains information on the assessment and remediation of federal hazardous waste sites. The Environmental Protection Agency decommissioned the CERCLIS data in 2014. The last update was November 12, 2013.

Agency Version Date: 10/03/2023
Agency Update Frequency: Quarterly
Planned Next Contact: 12/28/2023

Agency: U.S. Environmental Protection Agency
Agency Contact: 800-424-9346
Most Recent Contact: 10/03/2023

EPA SAA: Listing of Sites with Superfund Alternative Approach Agreements.

Agency Version Date: 07/10/2023
Agency Update Frequency: Quarterly
Planned Next Contact: 12/29/2023

Agency: U.S. Environmental Protection Agency
Agency Contact: 800-424-9346
Most Recent Contact: 10/04/2023

FEDERAL FACILITY: Sites where Federal Facilities Restoration and Reuse Office (FFRRO) arranged cleanup for Base Closure and Property Transfer at Federal Facilities

Agency Version Date: 10/03/2023
Agency Update Frequency: Varies
Planned Next Contact: 12/28/2023

Agency: U.S. Environmental Protection Agency
Agency Contact: 703-603-8712
Most Recent Contact: 10/03/2023

SEMS_8R_ACTIVE SITES: The Active Site Inventory Report displays site and location information at active SEMS sites. An active site is one at which site assessment, removal, remedial, enforcement, cost recovery, or oversight activities are being planned or conducted. NPL sites include latitude and longitude information. For non-NPL sites, a brief site status is provided.

Agency Version Date: 10/03/2023
Agency Update Frequency: Quarterly
Planned Next Contact: 12/28/2023

Agency: U.S. Environmental Protection Agency
Agency Contact: 703-603-8867
Most Recent Contact: 10/03/2023

SEMS_8R_ARCHIVED SITES: The Archived Site Inventory displays site and location information at sites archived from SEMS. An archived site is one at which EPA has determined that assessment has been completed and no further remedial action is planned under the Superfund program at this time.

Agency Version Date: 10/03/2023
Agency Update Frequency: Quarterly
Planned Next Contact: 12/28/2023

Agency: U.S. Environmental Protection Agency
Agency Contact: 703-603-8867
Most Recent Contact: 10/03/2023

FEDERAL DELISTED NPL SITE LIST

DELISTED NPL: National Priority List of sites that were delisted and no longer require action

Agency Version Date: 10/03/2023
Agency Update Frequency: Quarterly
Planned Next Contact: 12/28/2023

Agency: U.S. Environmental Protection Agency
Agency Contact: 703-603-8867
Most Recent Contact: 10/03/2023

DELISTED PROPOSED NPL: Sites that have been delisted from the proposed National Priority List

Agency Version Date: 10/03/2023
Agency Update Frequency: Quarterly
Planned Next Contact: 12/28/2023

Agency: U.S. Environmental Protection Agency
Agency Contact: 703-603-8867
Most Recent Contact: 10/03/2023

FEDERAL DELISTED NPL SITE LIST (cont.)

SEMS_DELETED NPL: All Deleted National Priority List Sites

Agency Version Date: 10/03/2023
Agency Update Frequency: Quarterly
Planned Next Contact: 12/28/2023

Agency: U.S. Environmental Protection Agency
Agency Contact: 703-603-8867
Most Recent Contact: 10/03/2023

FEDERAL ERNS LIST

ERNS: Emergency Response Notification System records of reported spills

Agency Version Date: 09/27/2023
Agency Update Frequency: Annually
Planned Next Contact: 03/19/2024

Agency: National Response Center United States Coast Guard
Agency Contact: NULL
Most Recent Contact: 12/22/2023

FEDERAL INSTITUTIONAL CONTROLS / ENGINEERING CONTROLS REGISTRIES

FED E C: Federal listing of remediation sites with engineering controls

Agency Version Date: 10/25/2023
Agency Update Frequency: Varies
Planned Next Contact: 01/19/2024

Agency: U.S. Environmental Protection Agency
Agency Contact: 800-424-9346
Most Recent Contact: 10/25/2023

FED I C: Federal listing of remediation sites with institutional controls

Agency Version Date: 10/25/2023
Agency Update Frequency: Varies
Planned Next Contact: 01/19/2024

Agency: U.S. Environmental Protection Agency
Agency Contact: 800-424-9346
Most Recent Contact: 10/25/2023

RCRA IC_EC: Sites with institutional or engineering controls related to Resource Conservation and Recovery Act

Agency Version Date: 10/09/2023
Agency Update Frequency: Varies
Planned Next Contact: 01/03/2024

Agency: U.S. Environmental Protection Agency
Agency Contact: 215-814-2469
Most Recent Contact: 10/09/2023

FEDERAL LANDFILL AND/OR SOLID WASTE DISPOSAL SITE LISTS

EPA LF MOP: Sites in the EPA Landfill Methane Outreach Program

Agency Version Date: 11/27/2023
Agency Update Frequency: Quarterly
Planned Next Contact: 02/21/2024

Agency: U.S. Environmental Protection Agency
Agency Contact: 703-603-8867
Most Recent Contact: 11/27/2023

FEDERAL NPL SITE LIST

NPL: List of priority contaminated sites among identified releases or threatened releases of hazardous substances pollutants or contaminants nationally

Agency Version Date: 10/03/2023
Agency Update Frequency: Quarterly
Planned Next Contact: 12/28/2023

Agency: U.S. Environmental Protection Agency
Agency Contact: 703-603-8867
Most Recent Contact: 10/03/2023

NPL EPA R1 GIS: Geospatial data for the Environmental Protection Agency Region 1 National Priority List subject to environmental regulation

Agency Version Date: 10/03/2023
Agency Update Frequency: Quarterly
Planned Next Contact: 12/28/2023

Agency: U.S. Environmental Protection Agency
Agency Contact: 202-566-2132
Most Recent Contact: 10/03/2023

FEDERAL NPL SITE LIST (cont.)

NPL EPA R3 GIS: Geospatial data for the Environmental Protection Agency Region 3 National Priority List subject to environmental regulation

Agency Version Date: 10/03/2023
Agency Update Frequency: Quarterly
Planned Next Contact: 12/28/2023

Agency: U.S. Environmental Protection Agency
Agency Contact: 202-566-2132
Most Recent Contact: 10/03/2023

NPL EPA R6 GIS: Geospatial data for the Environmental Protection Agency Region 6 National Priority List subject to environmental regulation

Agency Version Date: 10/03/2023
Agency Update Frequency: Quarterly
Planned Next Contact: 12/28/2023

Agency: U.S. Environmental Protection Agency
Agency Contact: 202-566-2132
Most Recent Contact: 10/03/2023

NPL EPA R8 GIS: Geospatial data for the Environmental Protection Agency Region 8 National Priority List subject to environmental regulation

Agency Version Date: 10/03/2023
Agency Update Frequency: Quarterly
Planned Next Contact: 12/28/2023

Agency: U.S. Environmental Protection Agency
Agency Contact: 202-566-2132
Most Recent Contact: 10/03/2023

NPL EPA R9 GIS: Geospatial data for the Environmental Protection Agency Region 9 National Priority List subject to environmental regulation

Agency Version Date: 10/03/2023
Agency Update Frequency: Quarterly
Planned Next Contact: 12/28/2023

Agency: U.S. Environmental Protection Agency
Agency Contact: 202-566-2132
Most Recent Contact: 10/03/2023

PART NPL: Sites that are a part of an National Priority List site referred to as the parent site

Agency Version Date: 10/03/2023
Agency Update Frequency: Quarterly
Planned Next Contact: 12/28/2023

Agency: U.S. Environmental Protection Agency
Agency Contact: 703-603-8867
Most Recent Contact: 10/03/2023

PROPOSED NPL: Sites that have been proposed for the National Priority List

Agency Version Date: 10/03/2023
Agency Update Frequency: Quarterly
Planned Next Contact: 12/28/2023

Agency: U.S. Environmental Protection Agency
Agency Contact: 703-603-8867
Most Recent Contact: 10/03/2023

SEMS_FINAL NPL: All Included National Priority List Sites

Agency Version Date: 10/03/2023
Agency Update Frequency: Quarterly
Planned Next Contact: 12/28/2023

Agency: U.S. Environmental Protection Agency
Agency Contact: 703-603-8867
Most Recent Contact: 10/03/2023

SEMS_PROPOSED NPL: All Proposed National Priority List Sites

Agency Version Date: 10/03/2023
Agency Update Frequency: Quarterly
Planned Next Contact: 12/28/2023

Agency: U.S. Environmental Protection Agency
Agency Contact: 703-603-8867
Most Recent Contact: 10/03/2023

FEDERAL RCRA CORRACTS FACILITIES LIST

CORRACTS: List of facilities where Resource Conservation and Recovery Act Corrective Action Program used to investigate and remediate hazardous releases

Agency Version Date: 11/28/2023
Agency Update Frequency: Quarterly
Planned Next Contact: 02/22/2024

Agency: U.S. Environmental Protection Agency
Agency Contact: 202-566-1667
Most Recent Contact: 11/28/2023

FEDERAL RCRA CORRACTS FACILITIES LIST (cont.)

HIST CORRACTS 2: List of facilities where Resource Conservation and Recovery Act Corrective Action Program used to investigate and remediate hazardous releases that are no longer in current agency list.

Agency Version Date: 10/12/2018
Agency Update Frequency: Annually
Planned Next Contact: 01/19/2024

Agency: U.S. Environmental Protection Agency
Agency Contact: 202-566-1667
Most Recent Contact: 10/25/2023

FEDERAL RCRA GENERATORS LIST

HIST RCRA_CESQG: List of Resource Conservation and Recovery Act licensed conditionally exempt small quantity generators that are no longer in current agency list.

Agency Version Date: 10/12/2018
Agency Update Frequency: Annually
Planned Next Contact: 01/19/2024

Agency: U.S. Environmental Protection Agency
Agency Contact: 215-814-2469
Most Recent Contact: 10/25/2023

HIST RCRA_LQG: List of Resource Conservation and Recovery Act licensed large quantity generators that are no longer in current agency list.

Agency Version Date: 10/12/2018
Agency Update Frequency: Annually
Planned Next Contact: 01/22/2024

Agency: U.S. Environmental Protection Agency
Agency Contact: 215-814-2469
Most Recent Contact: 10/26/2023

HIST RCRA_NONGEN: List of Resource Conservation and Recovery Act licensed non-generators that are no longer in current agency list.

Agency Version Date: 10/12/2018
Agency Update Frequency: Annually
Planned Next Contact: 01/19/2024

Agency: U.S. Environmental Protection Agency
Agency Contact: 215-814-2469
Most Recent Contact: 10/25/2023

HIST RCRA_SQG: List of Resource Conservation and Recovery Act licensed small quantity generators that are no longer in current agency list.

Agency Version Date: 10/12/2018
Agency Update Frequency: Annually
Planned Next Contact: 01/19/2024

Agency: U.S. Environmental Protection Agency
Agency Contact: 215-814-2469
Most Recent Contact: 10/25/2023

RCRA_LQG: Resource Conservation and Recovery Act listing of licensed large quantity generators

Agency Version Date: 11/28/2023
Agency Update Frequency: Quarterly
Planned Next Contact: 02/22/2024

Agency: U.S. Environmental Protection Agency
Agency Contact: 215-814-2469
Most Recent Contact: 11/28/2023

RCRA_NONGEN: Resource Conservation and Recovery Act listing of licensed non-generators

Agency Version Date: 11/28/2023
Agency Update Frequency: Varies
Planned Next Contact: 02/22/2024

Agency: U.S. Environmental Protection Agency
Agency Contact: 215-814-2469
Most Recent Contact: 11/28/2023

RCRA_SQG: Resource Conservation and Recovery Act listing of licensed small quantity generators

Agency Version Date: 11/28/2023
Agency Update Frequency: Quarterly
Planned Next Contact: 02/22/2024

Agency: U.S. Environmental Protection Agency
Agency Contact: 215-814-2469
Most Recent Contact: 11/28/2023

RCRA_VSQG: Resource Conservation and Recovery Act listing of licensed very small quantity generators.

Agency Version Date: 11/28/2023
Agency Update Frequency: Varies
Planned Next Contact: 02/22/2024

Agency: U.S. Environmental Protection Agency
Agency Contact: 215-814-2469
Most Recent Contact: 11/28/2023

FEDERAL RCRA NON-CORRACTS TSD FACILITIES LIST

ARCHIVED RCRA TSD: Resource Conservation and Recovery Act hazardous waste transportation storage disposal and treatment facilities

Agency Version Date: 11/28/2023
Agency Update Frequency: Quarterly
Planned Next Contact: 02/22/2024

Agency: U.S. Environmental Protection Agency
Agency Contact: 215-814-2469
Most Recent Contact: 11/28/2023

RCRA_TSD: Resource Conservation and Recovery Act hazardous waste transportation storage disposal and treatment facilities

Agency Version Date: 11/28/2023
Agency Update Frequency: Quarterly
Planned Next Contact: 02/22/2024

Agency: U.S. Environmental Protection Agency
Agency Contact: 215-814-2469
Most Recent Contact: 11/28/2023

FEDERAL, STATE, AND TRIBAL LEAKING STORAGE TANK LISTS

EPA LUST: Releases listed in the EPA UST Finder database

Agency Version Date: 07/11/2023
Agency Update Frequency: Quarterly
Planned Next Contact: 01/02/2024

Agency: EPA
Agency Contact: (202) 566-1667
Most Recent Contact: 10/06/2023

HIST INDIAN LUST R4: Historical Leaking Underground Storage Tanks on Indian Land in EPA Region 4

Agency Version Date: 08/23/2021
Agency Update Frequency: Quarterly
Planned Next Contact: 01/11/2024

Agency: U.S. Environmental Protection Agency Region 4
Agency Contact: 855-246-3642
Most Recent Contact: 10/17/2023

HIST INDIAN LUST R8: Historical Leaking Underground Storage Tanks on Indian Land in EPA Region 8

Agency Version Date: 08/16/2021
Agency Update Frequency: Quarterly
Planned Next Contact: 01/03/2024

Agency: U.S. Environmental Protection Agency Region 8
Agency Contact: 855-246-3642
Most Recent Contact: 10/09/2023

INDIAN LUST R1: Leaking Underground Storage Tanks on Indian Land in EPA Region 1

Agency Version Date: 12/19/2023
Agency Update Frequency: Quarterly
Planned Next Contact: 03/14/2024

Agency: U.S. Environmental Protection Agency Region 1
Agency Contact: None
Most Recent Contact: 12/19/2023

INDIAN LUST R10: Leaking Underground Storage Tanks on Indian Land in EPA Region 10

Agency Version Date: 10/18/2023
Agency Update Frequency: Quarterly
Planned Next Contact: 01/12/2024

Agency: U.S. Environmental Protection Agency Region 10
Agency Contact: 855-246-3642
Most Recent Contact: 10/18/2023

INDIAN LUST R2: Leaking Underground Storage Tanks on Indian Land in EPA Region 2

Agency Version Date: 12/20/2023
Agency Update Frequency: Quarterly
Planned Next Contact: 03/15/2024

Agency: U.S. Environmental Protection Agency Region 2
Agency Contact: None
Most Recent Contact: 12/20/2023

INDIAN LUST R4: Leaking Underground Storage Tanks on Indian Land in EPA Region 4

Agency Version Date: 01/30/2023
Agency Update Frequency: Semi Annually
Planned Next Contact: 01/12/2024

Agency: U.S. Environmental Protection Agency Region 4
Agency Contact: 855-246-3642
Most Recent Contact: 10/18/2023

FEDERAL, STATE, AND TRIBAL LEAKING STORAGE TANK LISTS (cont.)

INDIAN LUST R5: Leaking Underground Storage Tanks on Indian Land in EPA Region 5

Agency Version Date: 10/06/2023
Agency Update Frequency: Varies
Planned Next Contact: 01/02/2024

Agency: U.S. Environmental Protection Agency Region 5
Agency Contact: 855-246-3642
Most Recent Contact: 10/06/2023

INDIAN LUST R6: Leaking Underground Storage Tanks on Indian Land in EPA Region 6

Agency Version Date: 10/10/2023
Agency Update Frequency: Quarterly
Planned Next Contact: 01/04/2024

Agency: U.S. Environmental Protection Agency Region 6
Agency Contact: 855-246-3642
Most Recent Contact: 10/10/2023

INDIAN LUST R7: Leaking Underground Storage Tanks on Indian Land in EPA Region 7

Agency Version Date: 10/06/2023
Agency Update Frequency: Varies
Planned Next Contact: 01/02/2024

Agency: U.S. Environmental Protection Agency Region 7
Agency Contact: 855-246-3642
Most Recent Contact: 10/06/2023

INDIAN LUST R8: Leaking Underground Storage Tanks on Indian Land in EPA Region 8

Agency Version Date: 10/09/2023
Agency Update Frequency: Quarterly
Planned Next Contact: 01/03/2024

Agency: U.S. Environmental Protection Agency Region 8
Agency Contact: 855-246-3642
Most Recent Contact: 10/09/2023

INDIAN LUST R9: Leaking Underground Storage Tanks on Indian Land in EPA Region 9

Agency Version Date: 09/20/2023
Agency Update Frequency: Quarterly
Planned Next Contact: 03/11/2024

Agency: U.S. Environmental Protection Agency Region 9
Agency Contact: 855-246-3642
Most Recent Contact: 12/14/2023

HIST UNREG LTANKS - PA: List of unregulated tanks with leaks that is no longer in current agency list.

Agency Version Date: 03/29/2019
Agency Update Frequency: Annually
Planned Next Contact: 02/12/2024

Agency: Department of Environmental Protection
Agency Contact: (717) 783-1566
Most Recent Contact: 11/16/2023

LAST - PA: Leaking Aboveground Storage Tanks

Agency Version Date: 12/19/2023
Agency Update Frequency: Varies
Planned Next Contact: 03/14/2024

Agency: Department of Environmental Protection
Agency Contact: None
Most Recent Contact: 12/19/2023

LUST - PA: Leaking Underground Storage Tanks

Agency Version Date: 12/19/2023
Agency Update Frequency: Varies
Planned Next Contact: 03/14/2024

Agency: Department of Environmental Protection
Agency Contact: None
Most Recent Contact: 12/19/2023

UNREG LTANKS - PA: Unregulated Tanks with leaks

Agency Version Date: 09/26/2023
Agency Update Frequency: Varies
Planned Next Contact: 03/18/2024

Agency: Department of Environmental Protection
Agency Contact: (717) 783-1566
Most Recent Contact: 12/21/2023

FEDERAL, STATE, AND TRIBAL REGISTERED STORAGE TANK LISTS

AST PBS: Bulk petroleum terminals with a total bulk storage capacity of 50,000 barrels or more.

Agency Version Date: 11/20/2023
Agency Update Frequency: Quarterly
Planned Next Contact: 02/14/2024

Agency: Department of Homeland Security
Agency Contact: 202-853-5361
Most Recent Contact: 11/20/2023

FEDERAL, STATE, AND TRIBAL REGISTERED STORAGE TANK LISTS (cont.)

EPA UST: Facilities listed in the EPA UST Finder database

Agency Version Date: 07/11/2023
Agency Update Frequency: Quarterly
Planned Next Contact: 01/02/2024

Agency: EPA
Agency Contact: (202) 566-1667
Most Recent Contact: 10/06/2023

FEMA UST: FEMA underground storage tank listing

Agency Version Date: 06/07/2023
Agency Update Frequency: Varies
Planned Next Contact: 02/22/2024

Agency: FEMA
Agency Contact: 202-212-5283
Most Recent Contact: 11/28/2023

HIST INDIAN UST R6: Historical Underground Storage Tanks on Indian Land in EPA Region 6

Agency Version Date: 12/03/2021
Agency Update Frequency: Semi Annually
Planned Next Contact: 01/23/2024

Agency: U.S. Environmental Protection Agency Region 6
Agency Contact: 855-246-3642
Most Recent Contact: 10/27/2023

HIST INDIAN UST R7: Historical Underground Storage Tanks on Indian Land in EPA Region 7

Agency Version Date: 08/10/2021
Agency Update Frequency: Quarterly
Planned Next Contact: 01/11/2024

Agency: U.S. Environmental Protection Agency Region 7
Agency Contact: 855-246-3642
Most Recent Contact: 10/17/2023

INDIAN UST R1: Underground Storage Tanks on Indian Land in EPA Region 1

Agency Version Date: 12/19/2023
Agency Update Frequency: Quarterly
Planned Next Contact: 03/14/2024

Agency: U.S. Environmental Protection Agency Region 1
Agency Contact: None
Most Recent Contact: 12/19/2023

INDIAN UST R10: Underground Storage Tanks on Indian Land in EPA Region 10

Agency Version Date: 10/18/2023
Agency Update Frequency: Quarterly
Planned Next Contact: 01/12/2024

Agency: U.S. Environmental Protection Agency Region 10
Agency Contact: 855-246-3642
Most Recent Contact: 10/18/2023

INDIAN UST R2: Underground Storage Tanks on Indian Land in EPA Region 2

Agency Version Date: 12/20/2023
Agency Update Frequency: Quarterly
Planned Next Contact: 03/15/2024

Agency: U.S. Environmental Protection Agency Region 2
Agency Contact: None
Most Recent Contact: 12/20/2023

INDIAN UST R4: Underground Storage Tanks on Indian Land in EPA Region 4

Agency Version Date: 01/30/2023
Agency Update Frequency: Semi Annually
Planned Next Contact: 01/12/2024

Agency: U.S. Environmental Protection Agency Region 4
Agency Contact: 855-246-3642
Most Recent Contact: 10/18/2023

INDIAN UST R5: Underground Storage Tanks on Indian Land in EPA Region 5

Agency Version Date: 10/06/2023
Agency Update Frequency: Varies
Planned Next Contact: 01/02/2024

Agency: U.S. Environmental Protection Agency Region 5
Agency Contact: 855-246-3642
Most Recent Contact: 10/06/2023

INDIAN UST R6: Underground Storage Tanks on Indian Land in EPA Region 6

Agency Version Date: 10/31/2023
Agency Update Frequency: Semi Annually
Planned Next Contact: 01/25/2024

Agency: U.S. Environmental Protection Agency Region 6
Agency Contact: 855-246-3642
Most Recent Contact: 10/31/2023

FEDERAL, STATE, AND TRIBAL REGISTERED STORAGE TANK LISTS (cont.)

INDIAN UST R7: Underground Storage Tanks on Indian Land in EPA Region 7

Agency Version Date: 10/06/2023
Agency Update Frequency: Varies
Planned Next Contact: 01/02/2024

Agency: U.S. Environmental Protection Agency Region 7
Agency Contact: 855-246-3642
Most Recent Contact: 10/06/2023

INDIAN UST R8: Underground Storage Tanks on Indian Land in EPA Region 8

Agency Version Date: 09/21/2023
Agency Update Frequency: Quarterly
Planned Next Contact: 03/13/2024

Agency: U.S. Environmental Protection Agency Region 8
Agency Contact: 855-246-3642
Most Recent Contact: 12/18/2023

INDIAN UST R9: Underground Storage Tanks on Indian Land in EPA Region 9

Agency Version Date: 09/20/2023
Agency Update Frequency: Quarterly
Planned Next Contact: 03/12/2024

Agency: U.S. Environmental Protection Agency Region 9
Agency Contact: 855-246-3642
Most Recent Contact: 12/15/2023

ARCHIVE AST - PA: List of inactive (removed, permanently closed) Aboveground Storage tanks

Agency Version Date: 10/20/2023
Agency Update Frequency: Varies
Planned Next Contact: 01/16/2024

Agency: Department of Environmental Protection
Agency Contact: (717) 772-5599
Most Recent Contact: 10/20/2023

ARCHIVE UST - PA: List of inactive (removed, permanently closed) Underground Storage tanks.

Agency Version Date: 10/20/2023
Agency Update Frequency: Varies
Planned Next Contact: 01/16/2024

Agency: Department of Environmental Protection
Agency Contact: (717) 772-5599
Most Recent Contact: 10/20/2023

AST - PA: Registered Aboveground Storage Tanks

Agency Version Date: 10/25/2023
Agency Update Frequency: Varies
Planned Next Contact: 01/19/2024

Agency: Department of Environmental Protection
Agency Contact: (717) 772-5599
Most Recent Contact: 10/25/2023

UST - PA: Registered Underground Storage Tanks

Agency Version Date: 10/25/2023
Agency Update Frequency: Varies
Planned Next Contact: 01/19/2024

Agency: Department of Environmental Protection
Agency Contact: (717) 772-5599
Most Recent Contact: 10/25/2023

STATE AND TRIBAL BROWNFIELD SITES

TRIBAL BROWNFIELDS: Tribal brownfield remediation site listing

Agency Version Date: 02/10/2017
Agency Update Frequency: No Longer Maintained
Planned Next Contact: 02/12/2024

Agency: U.S. Environmental Protection Agency
Agency Contact: 855-246-3642
Most Recent Contact: 11/16/2023

BROWNFIELDS - PA: Locations determined to be Brownfield Sites

Agency Version Date: 11/09/2023
Agency Update Frequency: Varies
Planned Next Contact: 02/05/2024

Agency: Department of Environmental Protection
Agency Contact: (717) 783-1566
Most Recent Contact: 11/09/2023

STATE AND TRIBAL BROWNFIELD SITES (cont.)

HIST BROWNFIELDS - PA: List of locations determined to be Brownfield Sites that are no longer in current agency list.

Agency Version Date: 02/08/2019
Agency Update Frequency: Annually
Planned Next Contact: 02/16/2024

Agency: Department of Environmental Protection
Agency Contact: (717) 783-1566
Most Recent Contact: 11/22/2023

STATE AND TRIBAL LANDFILL AND/OR SOLID WASTE DISPOSAL SITE LISTS

ABANDONED LF - PA: Landfills that have been abandoned listed in the Abandoned Landfill Inventory

Agency Version Date: 10/09/2023
Agency Update Frequency: Varies
Planned Next Contact: 01/03/2024

Agency: Department of Environmental Protection
Agency Contact: (717) 787-7381
Most Recent Contact: 10/09/2023

HIST LF INVENTORY - PA: Listing of Historical landfills

Agency Version Date: 03/14/2019
Agency Update Frequency: No Longer Maintained
Planned Next Contact: 02/12/2024

Agency: Department of Environmental Protection
Agency Contact: (717) 787-7381
Most Recent Contact: 11/16/2023

HIST LF INVENTORY 2 - PA: List of historical landfills that are no longer in current agency list.

Agency Version Date: 01/03/2019
Agency Update Frequency: Annually
Planned Next Contact: 02/06/2024

Agency: Department of Environmental Protection
Agency Contact: (717) 787-7381
Most Recent Contact: 11/10/2023

HIST SWF/LF - PA: List of state landfill sites that is no longer in current agency list.

Agency Version Date: 12/22/2023
Agency Update Frequency: Annually
Planned Next Contact: 03/19/2024

Agency: Department of Environmental Protection
Agency Contact: None
Most Recent Contact: 12/22/2023

INACTIVE LF - PA: Inactive Landfills

Agency Version Date: 10/09/2023
Agency Update Frequency: Varies
Planned Next Contact: 01/03/2024

Agency: Department of Environmental Protection
Agency Contact: (717) 787-7381
Most Recent Contact: 10/09/2023

SWF SDA - PA: List of municipal waste operations (PA Spatial Data Access)

Agency Version Date: 09/28/2023
Agency Update Frequency: Varies
Planned Next Contact: 03/20/2024

Agency: Department of Environmental Protection
Agency Contact: (717) 787-7381
Most Recent Contact: 12/25/2023

SWF/LF - PA: State Landfill Sites

Agency Version Date: 10/09/2023
Agency Update Frequency: Varies
Planned Next Contact: 01/03/2024

Agency: Department of Environmental Protection
Agency Contact: (717) 787-7381
Most Recent Contact: 10/09/2023

STATE AND TRIBAL VOLUNTARY CLEANUP SITES

VCP - PA: Voluntary Cleanup Program Sites

Agency Version Date: 09/11/2023
Agency Update Frequency: Varies
Planned Next Contact: 03/04/2024

Agency: Department of Environmental Protection
Agency Contact: (717) 783-1566
Most Recent Contact: 12/07/2023

STATE INSTITUTIONAL CONTROLS / ENGINEERING CONTROLS REGISTRIES

E C - PA: Sites with Engineering Controls

Agency Version Date: 12/01/2017
Agency Update Frequency: Quarterly
Planned Next Contact: 02/13/2024

Agency: Department of Environmental Protection
Agency Contact: (717) 783-1566
Most Recent Contact: 11/17/2023

I C - PA: Sites with Institutional Controls

Agency Version Date: 12/01/2017
Agency Update Frequency: Quarterly
Planned Next Contact: 02/12/2024

Agency: Department of Environmental Protection
Agency Contact: (717) 783-1566
Most Recent Contact: 11/16/2023

STATE- AND TRIBAL - EQUIVALENT CERCLIS

HSCA - PA: Sites listed in the Hazardous Site Cleanup

Agency Version Date: 09/26/2023
Agency Update Frequency: Varies
Planned Next Contact: 03/18/2024

Agency: Department of Environmental Protection
Agency Contact: NULL
Most Recent Contact: 12/21/2023

HSCA REM - PA: Sites under the HSCA that are designated as Remedial Response

Agency Version Date: 09/26/2023
Agency Update Frequency: Varies
Planned Next Contact: 03/18/2024

Agency: Department of Environmental Protection
Agency Contact: NULL
Most Recent Contact: 12/21/2023

LOCAL BROWNFIELD LISTS

BROWNFIELDS-ACRES: EPA Brownfields Assessment, Cleanup and Redevelopment Exchange System.

Agency Version Date: 08/17/2023
Agency Update Frequency: Quarterly
Planned Next Contact: 02/07/2024

Agency: U.S. Environmental Protection Agency
Agency Contact: 855-246-3642
Most Recent Contact: 11/13/2023

FED BROWNFIELDS: Federal brownfield remediation sites

Agency Version Date: 07/03/2023
Agency Update Frequency: Semi Annually
Planned Next Contact: 03/20/2024

Agency: U.S. Environmental Protection Agency
Agency Contact: 855-246-3642
Most Recent Contact: 12/25/2023

LOCAL LAND RECORDS

LIENS 2: Comprehensive Environmental Response Compensation and Liability Act sites with liens

Agency Version Date: 05/11/2017
Agency Update Frequency: No Longer Maintained
Planned Next Contact: 02/13/2024

Agency: U.S. Environmental Protection Agency
Agency Contact: 800-424-9346
Most Recent Contact: 11/17/2023

LOCAL LISTS OF HAZARDOUS WASTE / CONTAMINATED SITES

FED CDL: The U.S. Department of Justice listing of clandestine drug lab locations

Agency Version Date: 09/18/2023
Agency Update Frequency: Quarterly
Planned Next Contact: 03/08/2024

Agency: U.S. Department of Justice
Agency Contact: 202-307-7610
Most Recent Contact: 12/13/2023

LOCAL LISTS OF HAZARDOUS WASTE / CONTAMINATED SITES (cont.)

US HIST CDL: The U.S. Department of Justice historical listing of clandestine drug lab locations

Agency Version Date: 08/05/2019
Agency Update Frequency: Quarterly
Planned Next Contact: 01/15/2024

Agency: U.S. Department of Justice
Agency Contact: 202-307-7610
Most Recent Contact: 10/19/2023

LOCAL LISTS OF LANDFILL / SOLID WASTE DISPOSAL SITES

HIST INDIAN ODI R8: List of Region 8 Indian land open dump inventory sites maintained within the STARS program that is no longer in current agency list.

Agency Version Date: 11/12/2018
Agency Update Frequency: Annually
Planned Next Contact: 03/01/2024

Agency: Indian Health Service
Agency Contact: 855-246-3642
Most Recent Contact: 12/06/2023

INDIAN ODI R8: Region 8 Indian land open dump inventory sites maintained within the STARS program

Agency Version Date: 07/21/2022
Agency Update Frequency: Varies
Planned Next Contact: 02/14/2024

Agency: Indian Health Service
Agency Contact: 855-246-3642
Most Recent Contact: 11/20/2023

ODI: Open dump inventory sites

Agency Version Date: 10/03/2017
Agency Update Frequency: No Update
Planned Next Contact: 01/10/2024

Agency: U.S. Environmental Protection Agency
Agency Contact: 855-246-3642
Most Recent Contact: 10/16/2023

TRIBAL ODI: Indian land open dump inventory for all regions

Agency Version Date: 10/26/2023
Agency Update Frequency: Varies
Planned Next Contact: 01/22/2024

Agency: Indian Health Service
Agency Contact: 301-443-3593
Most Recent Contact: 10/26/2023

OTHER ASCERTAINABLE RECORDS

ACT 2 DEED - PA: Sites listed with Deed Acknowledgment

Agency Version Date: 09/11/2023
Agency Update Frequency: Varies
Planned Next Contact: 03/04/2024

Agency: Department of Environmental Protection
Agency Contact: (717) 787-2043
Most Recent Contact: 12/07/2023

AFS: Air Facility Systems Quarterly Extract

Agency Version Date: 07/07/2023
Agency Update Frequency: Quarterly
Planned Next Contact: 03/25/2024

Agency: Environmental Protection Agency
Agency Contact: (202) 566-1667
Most Recent Contact: 12/28/2023

AIRS - PA: Permit and Emissions Inventory

Agency Version Date: 04/27/2023
Agency Update Frequency: Annually
Planned Next Contact: 01/15/2024

Agency: Department of Environmental Protection
Agency Contact: (717) 783-9241
Most Recent Contact: 10/19/2023

ALT FUELING: Alternative Fueling Stations by fuel type.

Agency Version Date: 11/27/2023
Agency Update Frequency: Quarterly
Planned Next Contact: 02/21/2024

Agency: U.S. Department of Energy
Agency Contact: None
Most Recent Contact: 11/27/2023

OTHER ASCERTAINABLE RECORDS (cont.)

ARENAS: List of Arenas and Sport Venues

Agency Version Date: 04/28/2023
Agency Update Frequency: Varies
Planned Next Contact: 01/16/2024

Agency: DHS Homeland Infrastructure Foundation
Agency Contact: None
Most Recent Contact: 10/20/2023

ARENAS 2: List of Convention Centers and Fairgrounds

Agency Version Date: 07/24/2023
Agency Update Frequency: Varies
Planned Next Contact: 01/12/2024

Agency: DHS Homeland Infrastructure Foundation
Agency Contact: None
Most Recent Contact: 10/18/2023

AUL - PA: Sites with Activity Use Limitation

Agency Version Date: 11/16/2023
Agency Update Frequency: Quarterly
Planned Next Contact: 02/12/2024

Agency: Department of Environmental Protection
Agency Contact: (717) 783-1566
Most Recent Contact: 11/16/2023

BRS: Reporting of hazardous waste generation and management from large quantity generators

Agency Version Date: 11/28/2023
Agency Update Frequency: Biennial
Planned Next Contact: 02/22/2024

Agency: Environmental Protection Agency
Agency Contact: (202) 566-1667
Most Recent Contact: 11/28/2023

CDC HAZDAT: The Agency for Toxic Substances and Disease Registry's Hazardous Substance Release/Health Effects Database.

Agency Version Date: 10/03/2023
Agency Update Frequency: Varies
Planned Next Contact: 12/28/2023

Agency: Agency for Toxic Substances and Disease Registry
Agency Contact: 770-488-6399
Most Recent Contact: 10/03/2023

CHURCHES: List of places of worship

Agency Version Date: 07/28/2023
Agency Update Frequency: Varies
Planned Next Contact: 01/18/2024

Agency: DHS Homeland Infrastructure Foundation
Agency Contact: None
Most Recent Contact: 10/24/2023

COAL ASH DOE: List of existing and planned generators with 1 megawatt or greater of combined capacity that are utilizing coal ash impoundments.

Agency Version Date: 11/15/2023
Agency Update Frequency: Varies
Planned Next Contact: 02/09/2024

Agency: Department of Energy
Agency Contact: (202) 586-8800
Most Recent Contact: 11/15/2023

COAL ASH EPA: Coal Combustion Residues Surface Impoundments List

Agency Version Date: 02/18/2021
Agency Update Frequency: Varies
Planned Next Contact: 01/03/2024

Agency: Environmental Protection Agency
Agency Contact: (202) 566-1667
Most Recent Contact: 10/09/2023

COAL GAS: Manufactured Gas Plant locations

Agency Version Date: 12/04/2023
Agency Update Frequency: Quarterly
Planned Next Contact: 02/28/2024

Agency: U.S. Environmental Protection Agency
Agency Contact: 855-246-3642
Most Recent Contact: 12/04/2023

COLLEGES: List of major Universities & Colleges

Agency Version Date: 12/19/2023
Agency Update Frequency: Varies
Planned Next Contact: 03/14/2024

Agency: DHS Homeland Infrastructure Foundation
Agency Contact: None
Most Recent Contact: 12/19/2023

OTHER ASCERTAINABLE RECORDS (cont.)

COLLEGES 2: List of Universities & Colleges

Agency Version Date: 07/03/2023
Agency Update Frequency: Varies
Planned Next Contact: 03/20/2024

Agency: DHS Homeland Infrastructure Foundation
Agency Contact: None
Most Recent Contact: 12/25/2023

CONSENT (DECREES): Legal decisions regarding responsibility for Superfund locations

Agency Version Date: 10/03/2023
Agency Update Frequency: Varies
Planned Next Contact: 12/28/2023

Agency: Environmental Protection Agency
Agency Contact: (800) 424-9346
Most Recent Contact: 10/03/2023

CORRECTIVE ACTIONS_2020: In 2009 the EPA created the 2020 Corrective Action Baseline list of contaminated or potentially contaminated sites with a cleanup goal to complete 95% by the year 2020. The names on the list indicate the facility owners who may or may not have caused the contamination.

Agency Version Date: 12/19/2023
Agency Update Frequency: No Longer Maintained
Planned Next Contact: 03/14/2024

Agency: U.S. Environmental Protection Agency
Agency Contact: None
Most Recent Contact: 12/19/2023

DAYCARE: List of Daycare facilities

Agency Version Date: 12/18/2023
Agency Update Frequency: Varies
Planned Next Contact: 03/13/2024

Agency: DHS Homeland Infrastructure Foundation
Agency Contact: None
Most Recent Contact: 12/18/2023

DEBRIS EPA LF: EPA list of designated landfill facilities for the safe disposal of disaster debris.

Agency Version Date: 09/18/2023
Agency Update Frequency: Quarterly
Planned Next Contact: 03/08/2024

Agency: U.S. Environmental Protection Agency
Agency Contact: 855-246-3642
Most Recent Contact: 12/13/2023

DEBRIS EPA SWRCY: EPA list of facilities for the safe recovery, recycling, and disposal of disaster debris.

Agency Version Date: 09/18/2023
Agency Update Frequency: Quarterly
Planned Next Contact: 03/08/2024

Agency: U.S. Environmental Protection Agency
Agency Contact: 855-246-3642
Most Recent Contact: 12/13/2023

DOCKET CRIM PROS 2: Criminal affirmative cases filed by the United States involving CAA CWA CERCLA EPCRA FIFRA MPRSA RCRA & TSCA.

Agency Version Date: 06/06/2023
Agency Update Frequency: Quarterly
Planned Next Contact: 02/21/2024

Agency: U.S. Environmental Protection Agency
Agency Contact: 202-566-1744
Most Recent Contact: 11/27/2023

DOD: Department of Defense sites from the Protected Areas Database (PAD-US)

Agency Version Date: 10/03/2023
Agency Update Frequency: Varies
Planned Next Contact: 12/28/2023

Agency: United States Geologic Survey (USGS)
Agency Contact: 1-888-275-8747
Most Recent Contact: 10/03/2023

DOT OPS: Incident Data Report

Agency Version Date: 04/27/2023
Agency Update Frequency: Varies
Planned Next Contact: 01/16/2024

Agency: U.S. Department of Transportation
Agency Contact: (202) 366-4996
Most Recent Contact: 10/20/2023

OTHER ASCERTAINABLE RECORDS (cont.)

DRYCLEANERS - PA: Dry Cleaning Facilities

Agency Version Date: 04/27/2023
Agency Update Frequency: Varies
Planned Next Contact: 01/15/2024

Agency: Department of Environmental Protection
Agency Contact: (717) 772-9482
Most Recent Contact: 10/19/2023

ECHO: ECHO is EPA Enforcement and Compliance History Online website to search for facilities in your community to assess their compliance with environmental regulations related to CAA, CWA, RCRA, & SDWA.

Agency Version Date: 06/02/2023
Agency Update Frequency: Quarterly
Planned Next Contact: 02/19/2024

Agency: U.S. Environmental Protection Agency
Agency Contact: 202-566-1667
Most Recent Contact: 11/23/2023

EFACTS AIRS - PA: Environment Facility Application Compliance Tracking System for Air Quality.

Agency Version Date: 01/23/2023
Agency Update Frequency: Quarterly
Planned Next Contact: 01/04/2024

Agency: Pennsylvania Department of Environmental Protection
Agency Contact: None
Most Recent Contact: 10/10/2023

EFACTS ENV REMEDIATION - PA: Environmental Cleanup & Brownfields records from the PA eFACTS (Environment Facility Application Compliance Tracking System).

Agency Version Date: 04/17/2023
Agency Update Frequency: Quarterly
Planned Next Contact: 01/02/2024

Agency: PA Department of Environmental Protection
Agency Contact: 360.902.1452
Most Recent Contact: 10/06/2023

EFACTS MINES - PA: Environment Facility Application Compliance Tracking System for Mining.

Agency Version Date: 01/23/2023
Agency Update Frequency: Quarterly
Planned Next Contact: 01/04/2024

Agency: Pennsylvania Department of Environmental Protection
Agency Contact: None
Most Recent Contact: 10/10/2023

EFACTS NPDES - PA: Environment Facility Application Compliance Tracking System for Clean Water.

Agency Version Date: 01/23/2023
Agency Update Frequency: Quarterly
Planned Next Contact: 01/04/2024

Agency: Pennsylvania Department of Environmental Protection
Agency Contact: None
Most Recent Contact: 10/10/2023

EFACTS OIL & GAS - PA: Environment Facility Application Compliance Tracking System for Oil and Gas.

Agency Version Date: 10/10/2023
Agency Update Frequency: Quarterly
Planned Next Contact: 01/04/2024

Agency: Pennsylvania Department of Environmental Protection
Agency Contact: None
Most Recent Contact: 10/10/2023

EFACTS RADIATION - PA: Environment Facility Application Compliance Tracking System for Radiation Protection.

Agency Version Date: 01/23/2023
Agency Update Frequency: Quarterly
Planned Next Contact: 01/04/2024

Agency: Pennsylvania Department of Environmental Protection
Agency Contact: None
Most Recent Contact: 10/10/2023

EFACTS WASTE MGT - PA: Environment Facility Application Compliance Tracking System for Waste Management.

Agency Version Date: 01/23/2023
Agency Update Frequency: Quarterly
Planned Next Contact: 01/04/2024

Agency: Pennsylvania Department of Environmental Protection
Agency Contact: None
Most Recent Contact: 10/10/2023

OTHER ASCERTAINABLE RECORDS (cont.)

EMI - PA: Listing of facilities with air emissions data

Agency Version Date: 05/30/2023
Agency Update Frequency: Quarterly
Planned Next Contact: 02/14/2024

Agency: Department of Environmental Protection
Agency Contact: (717) 783-9241
Most Recent Contact: 11/20/2023

ENOI: The Electronic Notice of Intent (eNOI) database contains construction sites and industrial facilities that submit permit requests to EPA for Construction General Permits (CGP) and Multi-Sector General Permits (MSGP).

Agency Version Date: 03/19/2021
Agency Update Frequency: Quarterly
Planned Next Contact: 02/02/2024

Agency: Environmental Protection Agency
Agency Contact: (202) 566-1667
Most Recent Contact: 11/08/2023

EPA FUELS: List of companies and facilities registered to participate in EPA Fuel Programs under Title 40 CFR Part 80.

Agency Version Date: 10/09/2023
Agency Update Frequency: Quarterly
Planned Next Contact: 01/03/2024

Agency: U.S. Environmental Protection Agency
Agency Contact: (202) 564-2307
Most Recent Contact: 10/09/2023

EPA OSC: Listing of oil spills and hazardous substance release sites requiring EPA On-Site Coordinators.

Agency Version Date: 05/26/2023
Agency Update Frequency: Quarterly
Planned Next Contact: 02/12/2024

Agency: U.S. Environmental Protection Agency
Agency Contact: (202) 564-2307
Most Recent Contact: 11/16/2023

EPA WATCH: The EPA Watch List was used to facilitate dialogue between EPA, state and local environmental agencies on enforcement matters relating to facilities with alleged violations identified as either significant or high priority. EPA maintained the lists from 2011 - 2013.

Agency Version Date: 02/09/2018
Agency Update Frequency: No Longer Maintained
Planned Next Contact: 02/12/2024

Agency: U.S. Environmental Protection Agency
Agency Contact: (202) 564-2307
Most Recent Contact: 11/16/2023

FA HWF: Hazardous Waste Facilities with Financial Assurance

Agency Version Date: 06/16/2023
Agency Update Frequency: Varies
Planned Next Contact: 03/04/2024

Agency: Environmental Protection Agency
Agency Contact: (800) 424-9346
Most Recent Contact: 12/07/2023

FEDLAND: Federal Lands from the Protected Areas Database (PAD-US)

Agency Version Date: 10/03/2023
Agency Update Frequency: Varies
Planned Next Contact: 12/28/2023

Agency: United States Geologic Survey (USGS)
Agency Contact: 1-888-275-8747
Most Recent Contact: 10/03/2023

FRS: Facility Registry Systems

Agency Version Date: 07/17/2023
Agency Update Frequency: Varies
Planned Next Contact: 01/05/2024

Agency: Environmental Protection Agency
Agency Contact: (202) 566-1667
Most Recent Contact: 10/11/2023

FTTS: Tracking of administrative and enforcement activities related to FIFRA/TSCA

Agency Version Date: 04/06/2013
Agency Update Frequency: No Longer Maintained
Planned Next Contact: 02/26/2024

Agency: Environmental Protection Agency
Agency Contact: (202) 564-2280
Most Recent Contact: 11/30/2023

OTHER ASCERTAINABLE RECORDS (cont.)

FTTS INSP: Tracking of inspections related to FIFRA/TSCA

Agency Version Date: 05/08/2017
Agency Update Frequency: No Longer Maintained
Planned Next Contact: 02/19/2024

Agency: Environmental Protection Agency
Agency Contact: (202) 564-2280
Most Recent Contact: 11/23/2023

FUDS: Defense sites that require cleanup

Agency Version Date: 07/18/2023
Agency Update Frequency: Varies
Planned Next Contact: 01/08/2024

Agency: US Army Corps of Engineering
Agency Contact: (202) 761-0011
Most Recent Contact: 10/12/2023

GOV MANSIONS: List of Governors Mansions

Agency Version Date: 04/27/2023
Agency Update Frequency: Varies
Planned Next Contact: 01/16/2024

Agency: DHS Homeland Infrastructure Foundation
Agency Contact: None
Most Recent Contact: 10/20/2023

HIST AFS: List of Air Facility Systems Quarterly Extract that are no longer in current agency list.

Agency Version Date: 06/19/2019
Agency Update Frequency: Quarterly
Planned Next Contact: 02/12/2024

Agency: Environmental Protection Agency
Agency Contact: (202) 566-1667
Most Recent Contact: 11/16/2023

HIST AFS 2: List of Air Facility Systems Quarterly Extract that are no longer in current agency list.

Agency Version Date: 11/26/2018
Agency Update Frequency: Quarterly
Planned Next Contact: 03/12/2024

Agency: Environmental Protection Agency
Agency Contact: None
Most Recent Contact: 12/15/2023

HIST AIRS - PA: List of Permit and Emissions Inventory that is no longer in current agency list.

Agency Version Date: 02/05/2019
Agency Update Frequency: No Longer Maintained
Planned Next Contact: 02/09/2024

Agency: Department of Environmental Protection
Agency Contact: (717) 783-9241
Most Recent Contact: 11/15/2023

HIST DOD: Department of Defense historical sites

Agency Version Date: 10/03/2023
Agency Update Frequency: No Longer Maintained
Planned Next Contact: 12/28/2023

Agency: Environmental Protection Agency
Agency Contact: (800) 424-9346
Most Recent Contact: 10/03/2023

HIST EMI - PA: Historical listing of facilities with air emissions data.

Agency Version Date: 09/24/2021
Agency Update Frequency: No Longer Maintained
Planned Next Contact: 02/09/2024

Agency: Department of Environmental Protection
Agency Contact: (717) 783-9241
Most Recent Contact: 11/15/2023

HIST LEAD_SMELTER: List of former lead smelter sites that is no longer in current agency list.

Agency Version Date: 12/12/2018
Agency Update Frequency: Annually
Planned Next Contact: 02/27/2024

Agency: Environmental Protection Agency
Agency Contact: (202) 566-1667
Most Recent Contact: 12/01/2023

HIST MLTS: List of sites in possession/use of radioactive materials regulated by NRC that is no longer in current agency list.

Agency Version Date: 07/13/2016
Agency Update Frequency: Annually
Planned Next Contact: 03/06/2024

Agency: Nuclear Regulatory Commission
Agency Contact: (800) 397-4209
Most Recent Contact: 12/11/2023

OTHER ASCERTAINABLE RECORDS (cont.)

HIST PCB TRANS: List of PCB Disposal Facilities that are no longer in current agency list.

Agency Version Date: 01/18/2018
Agency Update Frequency: No Update
Planned Next Contact: 12/29/2023

Agency: Environmental Protection Agency
Agency Contact: (703) 308-8404
Most Recent Contact: 10/04/2023

HIST PCS ENF: List of permitted facilities to discharge wastewater (Federal equivalent to NPDES) that are no longer in current agency list.

Agency Version Date: 12/08/2018
Agency Update Frequency: Annually
Planned Next Contact: 01/12/2024

Agency: Environmental Protection Agency
Agency Contact: (202) 564-6582
Most Recent Contact: 10/18/2023

HIST PCS FACILITY: List of Permitted facilities to discharge wastewater (Federal equivalent to NPDES) that are no longer in current agency list.

Agency Version Date: 12/18/2018
Agency Update Frequency: Annually
Planned Next Contact: 01/12/2024

Agency: Environmental Protection Agency
Agency Contact: (202) 564-6582
Most Recent Contact: 10/18/2023

HIST SSTs: List of tracking of facilities who produce pesticides and their quantity that are no longer in current agency list.

Agency Version Date: 02/13/2019
Agency Update Frequency: Annually
Planned Next Contact: 01/02/2024

Agency: Environmental Protection Agency
Agency Contact: (202) 566-1667
Most Recent Contact: 10/06/2023

HOSPITALS: List of major Hospitals

Agency Version Date: 12/19/2023
Agency Update Frequency: Varies
Planned Next Contact: 03/14/2024

Agency: DHS Homeland Infrastructure Foundation
Agency Contact: None
Most Recent Contact: 12/19/2023

HWC DOCKET: Listing of Federal facilities which are managing or have managed hazardous waste; or have had a release of hazardous waste.

Agency Version Date: 07/13/2023
Agency Update Frequency: Quarterly
Planned Next Contact: 01/03/2024

Agency: U.S. Environmental Protection Agency
Agency Contact: (202) 564-2307
Most Recent Contact: 10/09/2023

HWT - PA: List of Licensed Hazardous Waste Transporters

Agency Version Date: 12/05/2023
Agency Update Frequency: Monthly
Planned Next Contact: 02/29/2024

Agency: Department of Environmental Protection
Agency Contact: (717) 787-6239
Most Recent Contact: 12/05/2023

ICIS: Comprised of all Federal Administrative and Judicial enforcement information [intended to replace PCS] by tracking enforcement and compliance information (also contains what used to be known as FFTS)

Agency Version Date: 06/06/2023
Agency Update Frequency: Varies
Planned Next Contact: 02/21/2024

Agency: Environmental Protection Agency
Agency Contact: (202) 566-1667
Most Recent Contact: 11/27/2023

INACTIVE PCS: Inactive Permitted facilities to discharge wastewater

Agency Version Date: 06/06/2023
Agency Update Frequency: Varies
Planned Next Contact: 02/21/2024

Agency: Environmental Protection Agency
Agency Contact: (202) 564-6582
Most Recent Contact: 11/27/2023

OTHER ASCERTAINABLE RECORDS (cont.)

INDIAN RESERVATION: American Indian Lands from the Protected Areas Database (PAD-US)

Agency Version Date: 10/03/2023
Agency Update Frequency: Varies
Planned Next Contact: 12/28/2023

Agency: United States Geologic Survey (USGS)
Agency Contact: 1-888-275-8747
Most Recent Contact: 10/03/2023

LUCIS: Land Use Control Information Systems

Agency Version Date: 11/24/2023
Agency Update Frequency: Quarterly
Planned Next Contact: 02/20/2024

Agency: Department of the Navy: BRAC PMO
Agency Contact: (619) 532-0900
Most Recent Contact: 11/24/2023

LUCIS 2: Land Use Control Information Systems

Agency Version Date: 01/17/2018
Agency Update Frequency: No Longer Maintained
Planned Next Contact: 01/01/2024

Agency: Department of the Navy: BRAC PMO
Agency Contact: (619) 532-0900
Most Recent Contact: 10/05/2023

MANIFEST EPA: EPA Hazardous Waste Electronic Manifest System (e-Manifest)

Agency Version Date: 07/18/2023
Agency Update Frequency: Quarterly
Planned Next Contact: 01/08/2024

Agency: Environmental Protection Agency
Agency Contact: (202) 566-1667
Most Recent Contact: 10/12/2023

MGP: Locations of all Manufactured Gas Plants

Agency Version Date: 10/19/2023
Agency Update Frequency: Quarterly
Planned Next Contact: 01/15/2024

Agency: Environmental Protection Agency
Agency Contact: None
Most Recent Contact: 10/19/2023

MINE OPERATIONS: Mine plants and operations for commodities monitored by the National Minerals Information Center of the USGS

Agency Version Date: 04/25/2023
Agency Update Frequency: Varies
Planned Next Contact: 01/10/2024

Agency: USGS Mineral Resources Program
Agency Contact: (703) 648-5953
Most Recent Contact: 10/16/2023

MINES: Mines Master Index Files

Agency Version Date: 06/07/2023
Agency Update Frequency: Varies
Planned Next Contact: 02/22/2024

Agency: Department of Labor
Agency Contact: (202) 693-9400
Most Recent Contact: 11/28/2023

MINES - PA: Coal Mining, Coal Pillar, and Industrial Mining Operations.

Agency Version Date: 06/06/2023
Agency Update Frequency: Quarterly
Planned Next Contact: 02/20/2024

Agency: Pennsylvania Department of Environmental Protection
Agency Contact: None
Most Recent Contact: 11/24/2023

MINES USGS: Listing of all active mines and mineral plants in 2003

Agency Version Date: 04/25/2023
Agency Update Frequency: Varies
Planned Next Contact: 01/10/2024

Agency: USGS Mineral Resources Program
Agency Contact: (703) 648-5953
Most Recent Contact: 10/16/2023

OTHER ASCERTAINABLE RECORDS (cont.)

MLTS: Sites in possession/use of radioactive materials regulated by NRC

Agency Version Date: 07/03/2023
Agency Update Frequency: Varies
Planned Next Contact: 03/19/2024

Agency: Nuclear Regulatory Commission
Agency Contact: (800) 397-4209
Most Recent Contact: 12/22/2023

NPDES - PA: Listing of facilities with wastewater and NPDES permits

Agency Version Date: 09/27/2023
Agency Update Frequency: Varies
Planned Next Contact: 03/19/2024

Agency: Department of Environmental Protection
Agency Contact: (717) 787-2043
Most Recent Contact: 12/22/2023

NPL AOC: Areas of Concern related to NPL remediation sites

Agency Version Date: 10/03/2023
Agency Update Frequency: Quarterly
Planned Next Contact: 12/28/2023

Agency: Environmental Protection Agency
Agency Contact: None
Most Recent Contact: 10/03/2023

NPL LIENS: National Priority List of sites with Liens

Agency Version Date: 10/03/2023
Agency Update Frequency: Varies
Planned Next Contact: 12/28/2023

Agency: U.S. Environmental Protection Agency
Agency Contact: 703-603-8867
Most Recent Contact: 10/03/2023

NURSING HOMES: List of Nursing Homes

Agency Version Date: 12/18/2023
Agency Update Frequency: Varies
Planned Next Contact: 03/13/2024

Agency: DHS Homeland Infrastructure Foundation
Agency Contact: None
Most Recent Contact: 12/18/2023

OSHA: OSHA's listing of inspections violations and fatality information

Agency Version Date: 06/05/2023
Agency Update Frequency: Varies
Planned Next Contact: 02/20/2024

Agency: Occupational Safety & Health Administration
Agency Contact: 800-321-6742
Most Recent Contact: 11/24/2023

PADS: Listing of generators transporters commercial store/ brokers and disposers of PCB

Agency Version Date: 10/02/2023
Agency Update Frequency: Varies
Planned Next Contact: 12/27/2023

Agency: Environmental Protection Agency
Agency Contact: (703) 308-8404
Most Recent Contact: 10/02/2023

PCB TRANSFORMER: Disposal and Storage of Polychlorinated Biphenyl (PCB) Waste

Agency Version Date: 10/16/2023
Agency Update Frequency: Quarterly
Planned Next Contact: 01/10/2024

Agency: Environmental Protection Agency
Agency Contact: (703) 308-8404
Most Recent Contact: 10/16/2023

PCS ENF: Permitted facilities to discharge wastewater (Federal equivalent to NPDES)

Agency Version Date: 06/06/2023
Agency Update Frequency: Varies
Planned Next Contact: 02/21/2024

Agency: Environmental Protection Agency
Agency Contact: (202) 564-6582
Most Recent Contact: 11/27/2023

PCS FACILITY: Permitted facilities to discharge wastewater (Federal equivalent to NPDES)

Agency Version Date: 06/06/2023
Agency Update Frequency: Varies
Planned Next Contact: 02/21/2024

Agency: Environmental Protection Agency
Agency Contact: (202) 564-6582
Most Recent Contact: 11/27/2023

OTHER ASCERTAINABLE RECORDS (cont.)

PFAS - PA: List of wells in the statewide PFAS investigation

Agency Version Date: 03/08/2022
Agency Update Frequency: Quarterly
Planned Next Contact: 01/31/2024

Agency: Pennsylvania Department of Environmental Protection
Agency Contact: None
Most Recent Contact: 11/06/2023

PFAS FED SITES: PFAS Detection on Federal Facilities

Agency Version Date: 10/26/2023
Agency Update Frequency: Quarterly
Planned Next Contact: 01/22/2024

Agency: U.S. Environmental Protection Agency
Agency Contact: None
Most Recent Contact: 10/26/2023

PFAS INDUSTRY: List of Industries potentially handling PFAS

Agency Version Date: 10/26/2023
Agency Update Frequency: Quarterly
Planned Next Contact: 01/22/2024

Agency: U.S. Environmental Protection Agency
Agency Contact: None
Most Recent Contact: 10/26/2023

PFAS MANIFEST: PFAS Transfer Manifest

Agency Version Date: 10/26/2023
Agency Update Frequency: Quarterly
Planned Next Contact: 01/22/2024

Agency: U.S. Environmental Protection Agency
Agency Contact: None
Most Recent Contact: 10/26/2023

PFAS NPL: List of NPL sites with PFAS or PFOA contamination

Agency Version Date: 09/14/2023
Agency Update Frequency: Quarterly
Planned Next Contact: 03/04/2024

Agency: U.S. Environmental Protection Agency
Agency Contact: 703-603-8867
Most Recent Contact: 12/11/2023

PFAS PROD: PFAS Production Sites

Agency Version Date: 10/26/2023
Agency Update Frequency: Quarterly
Planned Next Contact: 01/22/2024

Agency: U.S. Environmental Protection Agency
Agency Contact: None
Most Recent Contact: 10/26/2023

PFAS SPILLS: List of PFAS Spill Sites

Agency Version Date: 10/26/2023
Agency Update Frequency: Quarterly
Planned Next Contact: 01/22/2024

Agency: U.S. Environmental Protection Agency
Agency Contact: None
Most Recent Contact: 10/26/2023

PFAS TRIS: List of TRIS sites where PFAS or PFOA are used/manufactured/ treated/ transported/released.

Agency Version Date: 11/27/2023
Agency Update Frequency: Varies
Planned Next Contact: 02/21/2024

Agency: U.S. Environmental Protection Agency
Agency Contact: (202) 566-1667
Most Recent Contact: 11/27/2023

PFAS UCMR3: List of PWS wells sampled for Unregulated Contaminant Monitoring Rule (UCMR)

Agency Version Date: 06/02/2022
Agency Update Frequency: Quarterly
Planned Next Contact: 02/02/2024

Agency: U.S. Environmental Protection Agency
Agency Contact: 703-603-8867
Most Recent Contact: 11/08/2023

PFAS WQP: List of PFAS from Water Quality Portal

Agency Version Date: 10/26/2023
Agency Update Frequency: Quarterly
Planned Next Contact: 01/22/2024

Agency: U.S. Environmental Protection Agency
Agency Contact: None
Most Recent Contact: 10/26/2023

OTHER ASCERTAINABLE RECORDS (cont.)

PRISONS: List of Prison facilities

Agency Version Date: 08/17/2023
Agency Update Frequency: Varies
Planned Next Contact: 02/07/2024

Agency: DHS Homeland Infrastructure Foundation
Agency Contact: None
Most Recent Contact: 11/13/2023

RAATS: Listing of major violators with enforcement actions issued under RCRA. Includes administrative and civil actions filed by the EPA. This dataset is no longer maintained.

Agency Version Date: 12/18/2023
Agency Update Frequency: Varies
Planned Next Contact: 03/13/2024

Agency: Environmental Protection Agency
Agency Contact: None
Most Recent Contact: 12/18/2023

RADINFO: EPA regulated facilities with radiation and radioactive materials

Agency Version Date: 08/01/2019
Agency Update Frequency: Varies
Planned Next Contact: 03/01/2024

Agency: Environmental Protection Agency
Agency Contact: (202) 566-1667
Most Recent Contact: 12/06/2023

RMP: Facilities producing/handling/ process/ distribute/ store specific chemicals report plans required by the Clean Air Act

Agency Version Date: 06/14/2023
Agency Update Frequency: Monthly
Planned Next Contact: 02/29/2024

Agency: Environmental Protection Agency
Agency Contact: (202) 564-2534
Most Recent Contact: 12/05/2023

ROD: Permanent remedy at an NPL site

Agency Version Date: 10/03/2023
Agency Update Frequency: Varies
Planned Next Contact: 12/28/2023

Agency: Environmental Protection Agency
Agency Contact: (800) 424-9346
Most Recent Contact: 10/03/2023

SCHOOLS PRIVATE: List of Private Schools

Agency Version Date: 12/19/2023
Agency Update Frequency: Varies
Planned Next Contact: 03/14/2024

Agency: DHS Homeland Infrastructure Foundation
Agency Contact: None
Most Recent Contact: 12/19/2023

SCHOOLS PUBLIC: List of Public Schools

Agency Version Date: 12/19/2023
Agency Update Frequency: Varies
Planned Next Contact: 03/14/2024

Agency: DHS Homeland Infrastructure Foundation
Agency Contact: None
Most Recent Contact: 12/19/2023

SCRD DRYCLEANERS: State Coalition for Remediation of Drycleaners

Agency Version Date: 11/03/2023
Agency Update Frequency: No Update
Planned Next Contact: 01/30/2024

Agency: Environmental Protection Agency
Agency Contact: (202) 566-1667
Most Recent Contact: 11/03/2023

SEMS_SMELTER: This report includes sites that have smelting-related, or potentially smelting-related, indicators in the SEMS database. The report includes information on the site location as well as contaminants of concern.

Agency Version Date: 10/03/2023
Agency Update Frequency: Quarterly
Planned Next Contact: 12/28/2023

Agency: U.S. Environmental Protection Agency
Agency Contact: 703-603-8867
Most Recent Contact: 10/03/2023

OTHER ASCERTAINABLE RECORDS (cont.)

SSTS: Tracking of facilities who produce pesticides and their quantity

Agency Version Date: 05/18/2023
Agency Update Frequency: Annually
Planned Next Contact: 02/05/2024

Agency: Environmental Protection Agency
Agency Contact: (202) 566-1667
Most Recent Contact: 11/09/2023

STORMWATER: Permitted storm water sites

Agency Version Date: 11/20/2023
Agency Update Frequency: Varies
Planned Next Contact: 02/14/2024

Agency: Environmental Protection Agency
Agency Contact: (202) 566-1667
Most Recent Contact: 11/20/2023

TOSCA-PLANT: Plants controlled by the Toxic Substance Control Act

Agency Version Date: 08/22/2023
Agency Update Frequency: Varies
Planned Next Contact: 02/12/2024

Agency: Environmental Protection Agency
Agency Contact: (202) 566-1667
Most Recent Contact: 11/16/2023

TRIS: Information regarding toxic chemicals that are being used/manufactured/ treated/ transported/released into the environment

Agency Version Date: 11/27/2023
Agency Update Frequency: Varies
Planned Next Contact: 02/21/2024

Agency: Environmental Protection Agency
Agency Contact: (202) 566-1667
Most Recent Contact: 11/27/2023

UIC - PA: Regulated Underground Injection Controlled wells

Agency Version Date: 06/15/2023
Agency Update Frequency: Varies
Planned Next Contact: 03/01/2024

Agency: Department of Environmental Protection
Agency Contact: (717) 787-2043
Most Recent Contact: 12/06/2023

UMTRA: Uranium Recovery Sites

Agency Version Date: 08/31/2023
Agency Update Frequency: Varies
Planned Next Contact: 02/21/2024

Agency: United States Nuclear Regulatory Commission
Agency Contact: (301) 415-8200
Most Recent Contact: 11/27/2023

VAPOR: EPA Vapor Intrusion Database

Agency Version Date: 03/19/2021
Agency Update Frequency: Varies
Planned Next Contact: 02/05/2024

Agency: U.S. Environmental Protection Agency
Agency Contact: 855-246-3642
Most Recent Contact: 11/09/2023

RECORDS OF EMERGENCY RELEASE REPORTS

HIST SPILLS - PA: List of hazardous material spills/releases reported in the Hazardous Material Logbook that is no longer in current agency list.

Agency Version Date: 01/15/2019
Agency Update Frequency: Annually
Planned Next Contact: 02/27/2024

Agency: Department of Environmental Protection
Agency Contact: None
Most Recent Contact: 12/01/2023

HMIRS (DOT): Hazardous Material spills reported by the Department of Transportation

Agency Version Date: 08/24/2023
Agency Update Frequency: Varies
Planned Next Contact: 02/14/2024

Agency: U.S. Department of Transportation
Agency Contact: (202) 366-4996
Most Recent Contact: 11/20/2023

RECORDS OF EMERGENCY RELEASE REPORTS (cont.)

SPILLS - PA: Listing of Hazardous Material spills/releases reported in the Hazardous Material Logbook

Agency Version Date: 09/26/2023
Agency Update Frequency: Varies
Planned Next Contact: 03/18/2024

Agency: Department of Environmental Protection
Agency Contact: NULL
Most Recent Contact: 12/21/2023

Appendix I –RTK Request Response

Good Afternoon, Rachel,

I've searched our database for any records we have pertaining to the property(ies) you requested information on. Unfortunately, I wasn't able to find anything in our files that pertain to that particular property for you to review.

Thanks,

Barb Nowak | Clerical Assistant II
Department of Environmental Protection | Southeast Regional Office
2 East Main Street | Norristown, PA 19401
Phone: 484.250.5910 | Fax: 484.250.5914
www.dep.pa.gov

PRIVILEGED AND CONFIDENTIAL COMMUNICATION

The information transmitted is intended only for the person or entity to whom it is addressed and may contain confidential and/or privileged material. Any use of this information other than by the intended recipient is prohibited. If you receive this message in error, please send a reply e-mail to the sender and delete the material from any and all computers. Unintended transmissions shall not constitute waiver of the attorney-client or any other privilege.

From: donotreply@pa.gov <donotreply@pa.gov>
Sent: Tuesday, January 2, 2024 1:42 PM
To: EP, SE Informal Review <RA-EPSEINFORMFILERE@pa.gov>
Subject: RACHEL OWRUTSKY Informal File Review Request

Please see attached File Review Request.

Please remember to send a confirmation letter within 48 business hours.

Submitter: **RACHEL OWRUTSKY**

Email: rachel.owrutsky@battaenv.com

Site Name	Permit #	Municipality	County
787 N 38TH STREET			PHILADELPHIA

Appendix J – Regulatory Program Site Mapping Results

N 38th and Brown St

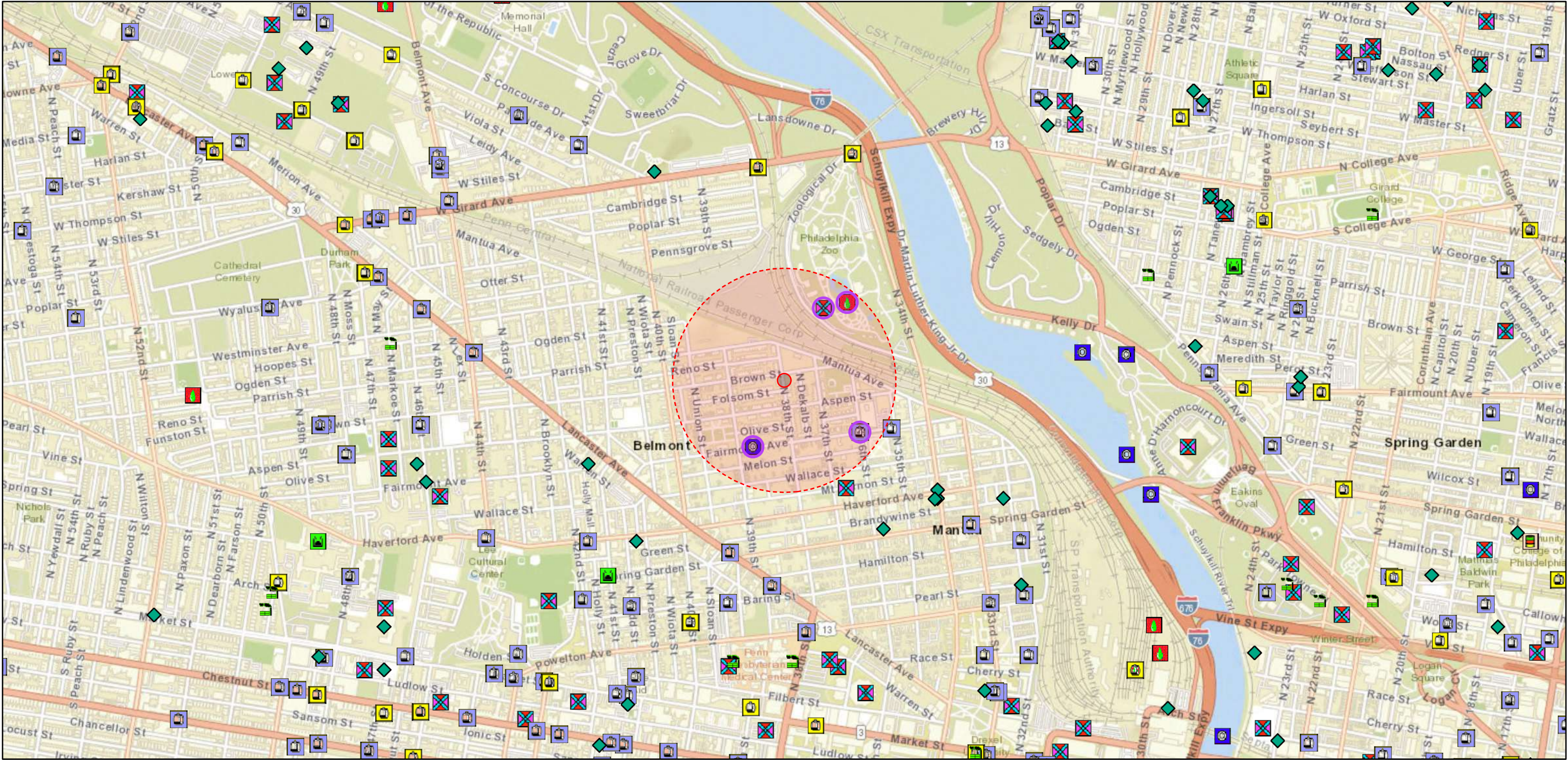

January 2, 2024

- | | | | | |
|------------|--|--|-------------------------------------|--|
| Override 1 | Water Resources | Commercial Hazardous Waste Operation | Oil and Gas Encroachment Location | Coal Pillar Mining |
| Override 1 | Water Pollution Control Facility | Captive Hazardous Waste Operation | Oil and Gas Entity | Coal Pillar Oil and Gas |
| Override 1 | Erosion and Sedimentation Control Facility | Storage Tanks Inactive | AML Polygon Feature | AML Point Feature |
| Override 1 | Encroachment Location | Storage Tanks Active | AML Inventory Site | Mine Drainage Treatment Land Recycling Project |
| Override 1 | Residual Waste Operation | Oil and Gas Water Pollution Control Facility | Industrial Mineral Mining Operation | Land Recycling Cleanup Location |
| Override 1 | Municipal Waste Operation | Oil and Gas Location | Coal Mining Operation | Beneficial Land Use |

1:18,056

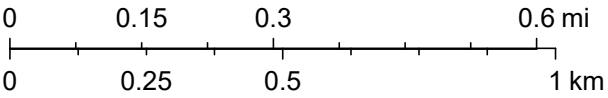

Sources: Esri, HERE, Garmin, USGS, Intermap, INCREMENT P, NRCan, Esri Japan, METI, Esri China (Hong Kong), Esri Korea, Esri (Thailand), NGCC, (c) OpenStreetMap contributors, and the GIS User Community

Appendix K – ENVIROSITE Government Records Report



Government Records
Report | 2023
With Platinum Review

Order Number: 93750

Report Generated: 12/27/2023

Project Name: 38th and Brown St

Project Number: 1049022A

38th and Brown Street
787 N 38th St
Philadelphia, PA 19104

with [EnviroSite Atlas](#)

Contact us at:
(866) 211-2028
envirositecorp.com

Section	Page
<u>Executive Summary</u>	<u>1</u>
<u>Executive Summary by Distance</u>	<u>2</u>
<u>Executive Summary by Database</u>	<u>3</u>
<u>Property Proximity Map</u>	<u>13</u>
<u>Area Map</u>	<u>14</u>
<u>Map Findings Summary</u>	<u>15</u>
<u>Map Findings</u>	<u>22</u>
<u>Unmappable Summary</u>	<u>125</u>
<u>Environmental Records Searched</u>	<u>126</u>
<u>Geological Landscape Section</u>	<u>148</u>
<u>Geological Landscape Section Soil Map</u>	<u>151</u>
<u>Geological Landscape Section Summary</u>	<u>152</u>
<u>Geological Findings Map</u>	<u>154</u>
<u>Geological Landscape Section Map Findings</u>	<u>155</u>
<u>Geological Landscape Section Map Findings Radon</u>	<u>200</u>
<u>Geological Landscape Records Searched</u>	<u>201</u>

Disclaimer - Copyright and Trademark Notice

All information contained in this report are based on data available from various public, government and other sources and are based upon the best data available from those sources. The information available in this report may be available from other sources and is not exclusive or the exclusive property of Envirosite Corporation.

NO WARRANTY EXPRESSED OR IMPLIED, IS MADE IN CONNECTION WITH THIS REPORT, INCLUDING WITHOUT LIMITATION, MERCHANTABILITY OR FITNESS FOR A PARTICULAR PURPOSE. ALL RISK IS ASSUMED BY USER AND Envirosite assumes no liability for faulty or inaccurate information. The Reports may utilize a variety of public and other sources reasonably available to Envirosite. Envirosite cannot, and does not assure, warrant, guarantee or assume any liability for the correctness, comprehensiveness, timeliness or completeness of any of such information, nor is the information in any Report to be construed as legal advice with respect to environmental risks associated with any property. Envirosite shall not be liable to anyone for any claims, causes of action, suits, damages, losses, costs and expenses (including, without limitation, attorneys' fees and costs) arising out of or caused by this report regardless of the acts, errors or omissions, or negligence of Envirosite. Any damages shall be limited to the purchase price of the report.

Purchaser of the report accepts the report "As Is". The report is intended only to provide information only and should not be considered as providing any legal advice, prediction, forecast, or fact as to the environmental risk for any specific property. Reports are proprietary to Envirosite, and contain copyrighted material and trademarks of Envirosite. All other trademarks used herein are the property of their respective owners. All rights of Envirosite as to the Reports are reserved.

Envirosite Corporation has conducted a search of all reasonably ascertainable records in accordance with EPA's AAI (40 CFR Part 312) requirements and the ASTM E-1527-21 Environmental Site Assessments standard.

SUBJECT PROPERTY INFORMATION:**ADDRESS:**

38th and Brown Street
787 N 38th St
Philadelphia, PA 19104

COORDINATES:

Latitude (North):	39.967759 - 39°58'3.9"
Longitude (West):	-75.197838 - -75°11'52.2"
Universal Transverse Mercator:	Zone 18N
UTM X (Meters):	483104.69
UTM Y (Meters):	4424197.52
State Plane Coordinates:	3702 - Pennsylvania South (US Survey Feet)
X Coordinate (Feet):	2683754.367 E
Y Coordinate (Feet):	241448.642 N

ELEVATION:

Elevation:	79 ft. above sea level
------------	------------------------

USGS TOPOGRAPHIC MAP ASSOCIATED WITH SUBJECT PROPERTY:

Subject Property Map: 39075-H2 Philadelphia, PA
Most Recent Revision: 2019

<u>MAP ID</u>	<u>SITE NAME</u>	<u>ADDRESS</u>	<u>DATABASE(S)</u>	<u>RELATIVE ELEVATION</u>	<u>DIRECTION / DISTANCE</u>
1	38TH & BROWN STREET	777,779,781,783,785,787 N...	VCP - PA		SP
2	MANTUA URBAN PEACE GARDEN	3700-3712 BROWN ST., 751-...	BROWNFIELDS-ACRES, FED BROWNFIELDS, FRS	Higher	E / 0.048 mi., 254 ft.
3	PHILADELPHIA ZOO PHILADELPHIA Z...	3400 W GIRARD AVE 3400 ...	AFS, ARCHIVE UST - PA, ECHO, EFACTS ENV R...	Lower	NE / 0.143 mi., 757 ft.
4	MCMICHAEL 136	36TH & FAIRMOUNT	ARCHIVE UST - PA, EFACTS ENV REMEDIATION...	Higher	ESE / 0.177 mi., 935 ft.
5	729 N 35TH ST	729 N 35TH ST	EFACTS ENV REMEDIATION - PA	Higher	E / 0.214 mi., 1131 ft.
6	MANTUA HALL APT	3500 FAIRMOUNT AVE	ARCHIVE UST - PA, EFACTS ENV REMEDIATION...	Higher	ESE / 0.233 mi., 1229 ft.
7	JACKSON RES	767 N 40TH ST	EFACTS ENV REMEDIATION - PA	Higher	W / 0.246 mi., 1301 ft.
8	3617 HAVERFORD AVE	3617 HAVERFORD AVE	EFACTS ENV REMEDIATION - PA	Higher	SE / 0.277 mi., 1465 ft.
9	COMBINATION PUMP VALVE CO COM...	851 N PRESTON ST 851 N....	ECHO, EFACTS WASTE MGT - PA, FRS, RCRA_...	Higher	W / 0.326 mi., 1721 ft.
10	AMTRAK ZOO SUBSTA	38TH & PENNSGROVE	ARCHIVE UST - PA, EFACTS ENV REMEDIATION...	Higher	NNW / 0.337 mi., 1779...
A11	N 34TH ST MT VERNON ST HAVERFOR...	600-18 N 34TH ST, 3406-12...	EFACTS ENV REMEDIATION - PA, VCP - PA	Higher	ESE / 0.368 mi., 1942 ft.
12	FORMER TONEY MILLER SVC STA	3917-27 LANCASTER AVE	ARCHIVE UST - PA, EFACTS ENV REMEDIATION...	Higher	SSW / 0.374 mi., 1977...
13	ABP BRAN MEM INSTITUTE 3509 SPR...	3509 SPRING ARDEN ST 35...	DOCKET, ECHO, EFACTS ENV REMEDIATION - ...	Higher	SE / 0.383 mi., 2022 ft.
A14	528-540 N 34TH ST	528-540 N 34TH ST	AUL - PA, EFACTS ENV REMEDIATION - PA, VCP...	Higher	ESE / 0.398 mi., 2102 ft.
15	PEOPLES EMERGENCY CTR	3936 LANCASTER AVE	EFACTS ENV REMEDIATION - PA	Higher	SW / 0.400 mi., 2113 ft.
A16	VACANT LOT PHILA	N 34 ST HAVERFORD MT VERN...	EFACTS ENV REMEDIATION - PA, VCP - PA	Higher	ESE / 0.403 mi., 2130 ft.
17	UNIVERSITY OF PENNSYLVANIA CHLO...	3700 HAMILTON STREET	CERCLIS NFRAP, SEMS_8R_ARCHIVED SITES	Higher	SSE / 0.433 mi., 2288 ft.
B18	PIEL PROP	1117 N 38TH ST	EFACTS ENV REMEDIATION - PA	Lower	N / 0.446 mi., 2357 ft.
19	BOB & WEEZIES GAS STA	3842 LANCASTER AVE	ARCHIVE UST - PA, AUL - PA, EFACTS ENV REM...	Higher	S / 0.450 mi., 2376 ft.
B20	SUNOCO 0004 8132	3750 W GIRARD AVE	ARCHIVE UST - PA, AUL - PA, EFACTS ENV REM...	Lower	NNW / 0.457 mi., 2411...
21	POWELTON HEIGHTS SITE	4113-4143 WARREN ST	EFACTS ENV REMEDIATION - PA	Higher	WSW / 0.472 mi., 2495...
22	BIO RAD LABS INFORMATICS DIV BIO...	3316 SPRING GARDEN ST	ARCHIVE UST - PA, ECHO, EFACTS ENV REMED...	Higher	SE / 0.489 mi., 2580 ft.

SUBJECT PROPERTY SEARCH RESULTS:

The subject property was identified in the following records. For more information on this property, see Map Findings section on page 22.

<u>SITE</u>	<u>DATABASE(S)</u>	<u>EPA ID</u>
38TH & BROWN STREET 777,779,781,783,785,787 N 38TH ST, 770,772,774 NN DEKALB ST, 3716,3718,3720,3722,3724,3726 BR PHILADELPHIA, PA 19104	VCP - PA	N/R
VCP - PA	Status: N/A	Date: N/A
- ID: Facility ID 869026	Status: Site in Progress	Date: N/R
- ID: LRP 59207	Status: Site in Progress	Date: N/R
- ID: LRP 59208		

SEARCH RESULTS:**FEDERAL, STATE, AND TRIBAL REGISTERED STORAGE TANK LISTS**

EPA UST: Facilities listed in the EPA UST Finder database **1 SITE FOUND WITHIN .25 MILE**

LOWER ELEVATION

<u>MAP ID</u>	<u>SITE NAME</u>	<u>SITE ADDRESS</u>	<u>DIRECTION/DISTANCE</u>	<u>PAGE</u>
3	PHILADELPHIA ZOO PHILADELPHIA ZOO RESTAURANT ZOOLOGICAL SOCIETY PHILA	3400 W GIRARD AVE 3400 WEST GIRARD AVE	NE / 0.143 mi., 757 ft.	31

ARCHIVE UST - PA: List of inactive (removed, permanently closed) Underground Storage tanks. **3 SITES FOUND WITHIN .25 MILE**

EQUAL/HIGHER ELEVATION

<u>MAP ID</u>	<u>SITE NAME</u>	<u>SITE ADDRESS</u>	<u>DIRECTION/DISTANCE</u>	<u>PAGE</u>
4	MCMICHAEL 136 - ID: Facility ID 587209 - ID: Tank ID 704131 - 001	36TH & FAIRMOUNT Status: N/A Status: Exempt From State Law	ESE / 0.177 mi., 935 ft. Date: N/A Date: Tank Status Date 1995-01-01	60
6	MANTUA HALL APT - ID: Facility ID 587459 - ID: Tank ID 705388 - 001	3500 FAIRMOUNT AVE Status: N/A Status: Exempt From State Law	ESE / 0.233 mi., 1229 ft. Date: N/A Date: Tank Status Date 1995-01-01	63

LOWER ELEVATION

<u>MAP ID</u>	<u>SITE NAME</u>	<u>SITE ADDRESS</u>	<u>DIRECTION/DISTANCE</u>	<u>PAGE</u>
3	PHILADELPHIA ZOO PHILADELPHIA ZOO RESTAURANT ZOOLOGICAL SOCIETY PHILA - ID: Facility ID 479925 - ID: Tank ID 702423 - 003	3400 W GIRARD AVE 3400 WEST GIRARD AVE Status: N/A Status: Exempt From State Law	NE / 0.143 mi., 757 ft. Date: N/A Date: Tank Status Date 1995-01-01	31

FEDERAL, STATE, AND TRIBAL REGISTERED STORAGE TANK LISTS (cont.)UST - PA: Registered Underground Storage Tanks **1 SITE FOUND WITHIN .25 MILE****LOWER ELEVATION**

<u>MAP ID</u>	<u>SITE NAME</u>	<u>SITE ADDRESS</u>	<u>DIRECTION/DISTANCE</u>	<u>PAGE</u>
3	PHILADELPHIA ZOO PHILADELPHIA ZOO RESTAURANT ZOOLOGICAL SOCIETY PHILA	3400 W GIRARD AVE 3400 WEST GIRARD AVE	NE / 0.143 mi., 757 ft.	31
	- ID: Facility ID 479925	Status: N/A	Date: N/A	
	- ID: Tank ID 1	Status: Currently In Use	Date: Tank Last Date Inspected 2020-11-13	
	- ID: Tank ID 2	Status: Currently In Use	Date: Tank Last Date Inspected 2020-11-13	

FEDERAL CERCLIS LIST

CERCLIS NFRAP: The CERCLIS sites with No Further Remedial Action Planned from the CERCLIS program database. The Environmental Protection Agency decommissioned the CERCLIS data in 2014. The last update was November 12, 2013. **1 SITE FOUND WITHIN .5 MILE**

EQUAL/HIGHER ELEVATION

<u>MAP ID</u>	<u>SITE NAME</u>	<u>SITE ADDRESS</u>	<u>DIRECTION/DISTANCE</u>	<u>PAGE</u>
17	UNIVERSITY OF PENNSYLVANIA CHLOROFORM E.R.	3700 HAMILTON STREET	SSE / 0.433 mi., 2288 ft.	100
	- ID: PASFN0305450	Status: NFRAP-Site does not qualify for the NPL based on existing information	Date: 1999-03-19	

SEMS_8R_ARCHIVED SITES: The Archived Site Inventory displays site and location information at sites archived from SEMs. An archived site is one at which EPA has determined that assessment has been completed and no further remedial action is planned under the Superfund program at this time. **1 SITE FOUND WITHIN .5 MILE**

EQUAL/HIGHER ELEVATION

<u>MAP ID</u>	<u>SITE NAME</u>	<u>SITE ADDRESS</u>	<u>DIRECTION/DISTANCE</u>	<u>PAGE</u>
17	UNIVERSITY OF PENNSYLVANIA CHLOROFORM E.R.	3700 HAMILTON STREET	SSE / 0.433 mi., 2288 ft.	100
	- ID: 0305450	Status: NFRAP-Site does not qualify for the NPL based on existing information	Date: N/A	

FEDERAL, STATE, AND TRIBAL LEAKING STORAGE TANK LISTSEPA LUST: Releases listed in the EPA UST Finder database **4 SITES FOUND WITHIN .5 MILE****EQUAL/HIGHER ELEVATION**

<u>MAP ID</u>	<u>SITE NAME</u>	<u>SITE ADDRESS</u>	<u>DIRECTION/DISTANCE</u>	<u>PAGE</u>
10	AMTRAK ZOO SUBSTA	38TH & PENNSGROVE	NNW / 0.337 mi., 1779 ft.	74
12	FORMER TONEY MILLER SVC STA	3917-27 LANCASTER AVE	SSW / 0.374 mi., 1977 ft.	83
19	BOB & WEEZIES GAS STA	3842 LANCASTER AVE	S / 0.450 mi., 2376 ft.	104

LOWER ELEVATION

<u>MAP ID</u>	<u>SITE NAME</u>	<u>SITE ADDRESS</u>	<u>DIRECTION/DISTANCE</u>	<u>PAGE</u>
B20	SUNOCO 0004 8132	3750 W GIRARD AVE	NNW / 0.457 mi., 2411 ft.	108

FEDERAL, STATE, AND TRIBAL LEAKING STORAGE TANK LISTS (cont.)LUST - PA: Leaking Underground Storage Tanks **4 SITES FOUND WITHIN .5 MILE****EQUAL/HIGHER ELEVATION**

<u>MAP ID</u>	<u>SITE NAME</u>	<u>SITE ADDRESS</u>	<u>DIRECTION/DISTANCE</u>	<u>PAGE</u>
10	AMTRAK ZOO SUBSTA - ID: Facility ID 610244 - ID: Incident ID 5270 - ID: Incident ID 30751	38TH & PENNSGROVE Status: N/A Status: Cleanup Completed Status: Cleanup Completed	NNW / 0.337 mi., 1779 ft. Date: N/A Date: 2005-09-06 Date: 1998-12-01	74
12	FORMER TONEY MILLER SVC STA - ID: Facility ID 649938 - ID: Incident ID 33665	3917-27 LANCASTER AVE Status: N/A Status: Interim or Remedial Actions Initiated	SSW / 0.374 mi., 1977 ft. Date: N/A Date: 2004-04-22	83
19	BOB & WEEZIES GAS STA - ID: Facility ID 609631 - ID: Incident ID 41136	3842 LANCASTER AVE Status: N/A Status: Cleanup Completed	S / 0.450 mi., 2376 ft. Date: N/A Date: 2020-12-02	104

LOWER ELEVATION

<u>MAP ID</u>	<u>SITE NAME</u>	<u>SITE ADDRESS</u>	<u>DIRECTION/DISTANCE</u>	<u>PAGE</u>
B20	SUNOCO 0004 8132 - ID: Facility ID 608744 - ID: Incident ID 42785 - ID: Incident ID 5900	3750 W GIRARD AVE Status: N/A Status: Cleanup Completed Status: Cleanup Completed	NNW / 0.457 mi., 2411 ft. Date: N/A Date: 2019-06-18 Date: 1995-07-28	108

FEDERAL RCRA GENERATORS LISTRCRA_SQG: Resource Conservation and Recovery Act listing of licensed small quantity generators **1 SITE FOUND WITHIN .25 MILE****LOWER ELEVATION**

<u>MAP ID</u>	<u>SITE NAME</u>	<u>SITE ADDRESS</u>	<u>DIRECTION/DISTANCE</u>	<u>PAGE</u>
3	PHILADELPHIA ZOO PHILADELPHIA ZOO RESTAURANT ZOOLOGICAL SOCIETY PHILA - ID: PAR000500322	3400 W GIRARD AVE 3400 WEST GIRARD AVE Status: No Violation/Inspections	NE / 0.143 mi., 757 ft. Date: N/A	31

STATE AND TRIBAL VOLUNTARY CLEANUP SITESVCP - PA: Voluntary Cleanup Program Sites **5 SITES FOUND WITHIN .5 MILE****EQUAL/HIGHER ELEVATION**

<u>MAP ID</u>	<u>SITE NAME</u>	<u>SITE ADDRESS</u>	<u>DIRECTION/DISTANCE</u>	<u>PAGE</u>
A11	N 34TH ST/MT VERNON ST/HAVERFORD AVE - ID: Facility ID 698368 - ID: LRP 38308	600-18 N 34TH ST, 3406-12 & 3424-32 MT VERNON ST 3403- 13 HAVERFORD AVE Status: N/A Status: Site in Progress	ESE / 0.368 mi., 1942 ft. Date: N/A Date: N/R	81
13	ABP BRAN MEM INSTITUTE 3509 SPRING GARDEN ST - ID: Facility ID 785063 - ID: LRP 47784 - ID: LRP 47785	3509 SPRING ARDEN ST 3509-3513 SPRING GARDEN ST Status: N/A Status: Completed Site Status: Site in Progress	SE / 0.383 mi., 2022 ft. Date: N/A Date: 2016-10-31 Date: N/R	88
A14	528-540 N 34TH ST - ID: Facility ID 736589	528-540 N 34TH ST Status: N/A	ESE / 0.398 mi., 2102 ft. Date: N/A	94

STATE AND TRIBAL VOLUNTARY CLEANUP SITES (cont.)VCP - PA: Voluntary Cleanup Program Sites **5 SITES FOUND WITHIN .5 MILE****EQUAL/HIGHER ELEVATION (cont.)**

<u>MAP ID</u>	<u>SITE NAME</u>	<u>SITE ADDRESS</u>	<u>DIRECTION/DISTANCE</u>	<u>PAGE</u>
A16	- ID: LRP 49024	Status: Site in Progress	Date: N/R	98
	- ID: LRP 41900	Status: Completed Site	Date: 2017-02-01	
	VACANT LOT PHILA	N 34 ST HAVERFORD MT VERNON ST	ESE / 0.403 mi., 2130 ft.	
	- ID: Facility ID 653450	Status: N/A	Date: N/A	
	- ID: LRP 33892	Status: Completed Site	Date: 2007-08-09	

LOCAL BROWNFIELD LISTSBROWNFIELDS-ACRES: EPA Brownfields Assessment, Cleanup and Redevelopment Exchange System. **1 SITE FOUND WITHIN .5 MILE****EQUAL/HIGHER ELEVATION**

<u>MAP ID</u>	<u>SITE NAME</u>	<u>SITE ADDRESS</u>	<u>DIRECTION/DISTANCE</u>	<u>PAGE</u>
2	MANTUA URBAN PEACE GARDEN	3700-3712 BROWN ST., 751- 757 NORTH DEKALB ST., 774- 780 N. 37TH ST.	E / 0.048 mi., 254 ft.	24

FED BROWNFIELDS: Federal brownfield remediation sites **1 SITE FOUND WITHIN .5 MILE****EQUAL/HIGHER ELEVATION**

<u>MAP ID</u>	<u>SITE NAME</u>	<u>SITE ADDRESS</u>	<u>DIRECTION/DISTANCE</u>	<u>PAGE</u>
2	MANTUA URBAN PEACE GARDEN	3700-3712 BROWN ST., 751- 757 NORTH DEKALB ST., 774- 780 N. 37TH ST.	E / 0.048 mi., 254 ft.	24
	- ID: 238800	Status: N/A	Date: Cleanup Completion Date N/R	

OTHER ASCERTAINABLE RECORDSMANIFEST EPA: EPA Hazardous Waste Electronic Manifest System (e-Manifest) **1 SITE FOUND WITHIN .25 MILE****LOWER ELEVATION**

<u>MAP ID</u>	<u>SITE NAME</u>	<u>SITE ADDRESS</u>	<u>DIRECTION/DISTANCE</u>	<u>PAGE</u>
3	PHILADELPHIA ZOO PHILADELPHIA ZOO RESTAURANT ZOOLOGICAL SOCIETY PHILA	3400 W GIRARD AVE 3400 WEST GIRARD AVE	NE / 0.143 mi., 757 ft.	31

AUL - PA: Sites with Activity Use Limitation **3 SITES FOUND WITHIN .5 MILE****EQUAL/HIGHER ELEVATION**

<u>MAP ID</u>	<u>SITE NAME</u>	<u>SITE ADDRESS</u>	<u>DIRECTION/DISTANCE</u>	<u>PAGE</u>
A14	528-540 N 34TH ST	528-540 N 34TH ST	ESE / 0.398 mi., 2102 ft.	94
	- ID: Facility ID 736589	Status: N/A	Date: N/A	
	- ID: AUL Document ID 2307	Status: DEP SIGNED	Date: 2017-04-07	
19	BOB & WEEZIES GAS STA	3842 LANCASTER AVE	S / 0.450 mi., 2376 ft.	104
	- ID: Facility ID 609631	Status: N/A	Date: N/A	
	- ID: AUL Document ID 3729	Status: DEP SIGNED	Date: 2020-10-14	

OTHER ASCERTAINABLE RECORDS (cont.)AUL - PA: Sites with Activity Use Limitation **3 SITES FOUND WITHIN .5 MILE****LOWER ELEVATION**

<u>MAP ID</u>	<u>SITE NAME</u>	<u>SITE ADDRESS</u>	<u>DIRECTION/DISTANCE</u>	<u>PAGE</u>
B20	SUNOCO 0004 8132	3750 W GIRARD AVE	NNW / 0.457 mi., 2411 ft.	108
	- ID: Facility ID 608744	Status: N/A	Date: N/A	
	- ID: AUL Document ID 3991	Status: DEP SIGNED	Date: 2019-09-23	
	- ID: AUL Document ID 4058	Status: DEP SIGNED	Date: 2019-12-16	

EFACTS ENV REMEDIATION - PA: Environmental Cleanup & Brownfields records from the PA eFACTS (Environment Facility Application Compliance Tracking System). **18 SITES FOUND WITHIN .5 MILE****EQUAL/HIGHER ELEVATION**

<u>MAP ID</u>	<u>SITE NAME</u>	<u>SITE ADDRESS</u>	<u>DIRECTION/DISTANCE</u>	<u>PAGE</u>
4	MCMICHAEL 136	36TH & FAIRMOUNT	ESE / 0.177 mi., 935 ft.	60
	- ID: Facility ID 609223	Status: Inactive	Date: N/A	
5	729 N 35TH ST	729 N 35TH ST	E / 0.214 mi., 1131 ft.	62
	- ID: Facility ID 851503	Status: Inactive	Date: N/A	
6	MANTUA HALL APT	3500 FAIRMOUNT AVE	ESE / 0.233 mi., 1229 ft.	63
	- ID: Facility ID 609547	Status: Inactive	Date: N/A	
7	JACKSON RES	767 N 40TH ST	W / 0.246 mi., 1301 ft.	65
	- ID: Facility ID 619556	Status: Active	Date: N/A	
8	3617 HAVERFORD AVE	3617 HAVERFORD AVE	SE / 0.277 mi., 1465 ft.	66
	- ID: Facility ID 857296	Status: Inactive	Date: N/A	
10	AMTRAK ZOO SUBSTA	38TH & PENNSGROVE	NNW / 0.337 mi., 1779 ft.	74
	- ID: Facility ID 610244	Status: Inactive	Date: N/A	
	- ID: Facility ID 619353	Status: Active	Date: N/A	
A11	N 34TH ST/MT VERNON ST/HAVERFORD AVE	600-18 N 34TH ST, 3406-12 & 3424-32 MT VERNON ST 3403-13 HAVERFORD AVE	ESE / 0.368 mi., 1942 ft.	81
	- ID: Facility ID 698368	Status: Inactive	Date: N/A	
12	FORMER TONEY MILLER SVC STA	3917-27 LANCASTER AVE	SSW / 0.374 mi., 1977 ft.	83
	- ID: Facility ID 649938	Status: Inactive	Date: N/A	
13	ABP BRAN MEM INSTITUTE 3509 SPRING GARDEN ST	3509 SPRING ARDEN ST 3509-3513 SPRING GARDEN ST	SE / 0.383 mi., 2022 ft.	88
	- ID: Facility ID 785063	Status: Active	Date: N/A	
A14	528-540 N 34TH ST	528-540 N 34TH ST	ESE / 0.398 mi., 2102 ft.	94
	- ID: Facility ID 736589	Status: Active	Date: N/A	
15	PEOPLES EMERGENCY CTR	3936 LANCASTER AVE	SW / 0.400 mi., 2113 ft.	97
	- ID: Facility ID 662406	Status: Inactive	Date: N/A	
A16	VACANT LOT PHILA	N 34 ST HAVERFORD MT VERNON ST	ESE / 0.403 mi., 2130 ft.	98
	- ID: Facility ID 653450	Status: Active	Date: N/A	
19	BOB & WEEZIES GAS STA	3842 LANCASTER AVE	S / 0.450 mi., 2376 ft.	104
	- ID: Facility ID 609631	Status: Inactive	Date: N/A	

OTHER ASCERTAINABLE RECORDS (cont.)

EFACTS ENV REMEDIATION - PA: Environmental Cleanup & Brownfields records from the PA eFACTS (Environment Facility Application Compliance Tracking System). **18 SITES FOUND WITHIN .5 MILE**

EQUAL/HIGHER ELEVATION (cont.)

<u>MAP ID</u>	<u>SITE NAME</u>	<u>SITE ADDRESS</u>	<u>DIRECTION/DISTANCE</u>	<u>PAGE</u>
21	POWELTON HEIGHTS SITE - ID: Facility ID 671299	4113-4143 WARREN ST Status: Active	WSW / 0.472 mi., 2495 ft. Date: N/A	117
22	BIO RAD LABS INFORMATICS DIV BIO RAD LABS - ID: Facility ID 609003	3316 SPRING GARDEN ST Status: Inactive	SE / 0.489 mi., 2580 ft. Date: N/A	119

LOWER ELEVATION

<u>MAP ID</u>	<u>SITE NAME</u>	<u>SITE ADDRESS</u>	<u>DIRECTION/DISTANCE</u>	<u>PAGE</u>
3	PHILADELPHIA ZOO PHILADELPHIA ZOO RESTAURANT ZOOLOGICAL SOCIETY PHILA - ID: Facility ID 619319 - ID: Facility ID 608720	3400 W GIRARD AVE 3400 WEST GIRARD AVE Status: Active Status: Active	NE / 0.143 mi., 757 ft. Date: N/A Date: N/A	31
B18	PIEL PROP - ID: Facility ID 777624	1117 N 38TH ST Status: Active	N / 0.446 mi., 2357 ft. Date: N/A	103
B20	SUNOCO 0004 8132 - ID: Facility ID 608744	3750 W GIRARD AVE Status: Active	NNW / 0.457 mi., 2411 ft. Date: N/A	108

EFACTS WASTE MGT - PA: Environment Facility Application Compliance Tracking System for Waste Management. **1 SITE FOUND WITHIN .5 MILE**

EQUAL/HIGHER ELEVATION

<u>MAP ID</u>	<u>SITE NAME</u>	<u>SITE ADDRESS</u>	<u>DIRECTION/DISTANCE</u>	<u>PAGE</u>
9	COMBINATION PUMP VALVE CO COMBINATION PUMP VALVE	851 N PRESTON ST 851 N. PRESTON STREET	W / 0.326 mi., 1721 ft.	68

Following sites were unable to be mapped.

<u>SITE NAME:</u>	<u>ADDRESS, CITY, ZIP:</u>	<u>DATABASE(S):</u>
DRILL HALL ARMORY BLDG	3205 - 51 LANCASTE..., PHILADELPHIA 19104	ARCHIVE UST - PA, EFACTS ENV REMEDIATION - PA, UST - PA
UNION HILL DEVELOPMENT	39TH ST BROWN ST, PHILADELPHIA 19104	EFACTS NPDES - PA

DATABASE(S) WITH NO MAPPED SITES:**FEDERAL, STATE, AND TRIBAL REGISTERED STORAGE TANK LISTS**

AST PBS	ASTs at Bulk Petroleum Terminals
FEMA UST	FEMA Underground Storage Tanks
HIST INDIAN UST R6	Historical Underground Storage Tanks on Indian Land in EPA Region 6
HIST INDIAN UST R7	Historical Underground Storage Tanks on Indian Land in EPA Region 7
INDIAN UST R1	Underground Storage Tanks on Indian Land in EPA Region 1
INDIAN UST R10	Underground Storage Tanks on Indian Land in EPA Region 10
INDIAN UST R2	Underground Storage Tanks on Indian Land in EPA Region 2
INDIAN UST R4	Underground Storage Tanks on Indian Land in EPA Region 4
INDIAN UST R5	Underground Storage Tanks on Indian Land in EPA Region 5
INDIAN UST R6	Underground Storage Tanks on Indian Land in EPA Region 6
INDIAN UST R7	Underground Storage Tanks on Indian Land in EPA Region 7
INDIAN UST R8	Underground Storage Tanks on Indian Land in EPA Region 8

FEDERAL, STATE, AND TRIBAL REGISTERED STORAGE TANK LISTS (cont.)

INDIAN UST R9	Underground Storage Tanks on Indian Land in EPA Region 9
ARCHIVE AST - PA	Archived Storage Tanks
AST - PA	Aboveground Storage Tanks

FEDERAL RCRA NON-CORRACTS TSD FACILITIES LIST

ARCHIVED RCRA TSDF	Archived Resource Conservation and Recovery Act: Treatment Storage and Disposal Facilities
RCRA_TSDF	Resource Conservation and Recovery Act: Treatment Storage and Disposal Facilities

FEDERAL CERCLIS LIST

CERCLIS-HIST	Comprehensive Environmental Response Compensation and Liability Act
EPA SAA	EPA Superfund Alternative Approach
FEDERAL FACILITY	Federal Facility sites
SEMS_8R_ACTIVE SITES	Sites on SEMS Active Site Inventory

FEDERAL RCRA CORRACTS FACILITIES LIST

CORRACTS	Hazardous Waste Corrective Action
HIST CORRACTS 2	Historical Hazardous Waste Corrective Action

FEDERAL DELISTED NPL SITE LIST

DELISTED NPL	Delisted National Priority List
DELISTED PROPOSED NPL	Delisted proposed National Priority List
SEMS_DELETED NPL	Sites Deleted from National Priorities List

FEDERAL LANDFILL AND/OR SOLID WASTE DISPOSAL SITE LISTS

EPA LF MOP	EPA Landfill Methane Outreach Project Database
------------	--

FEDERAL, STATE, AND TRIBAL LEAKING STORAGE TANK LISTS

HIST INDIAN LUST R4	Historical Leaking Underground Storage Tanks on Indian Land in EPA Region 4
HIST INDIAN LUST R8	Historical Leaking Underground Storage Tanks on Indian Land in EPA Region 8
INDIAN LUST R1	Leaking Underground Storage Tanks on Indian Land in EPA Region 1
INDIAN LUST R10	Leaking Underground Storage Tanks on Indian Land in EPA Region 10
INDIAN LUST R2	Leaking Underground Storage Tanks on Indian Land in EPA Region 2
INDIAN LUST R4	Leaking Underground Storage Tanks on Indian Land in EPA Region 4
INDIAN LUST R5	Leaking Underground Storage Tanks on Indian Land in EPA Region 5
INDIAN LUST R6	Leaking Underground Storage Tanks on Indian Land in EPA Region 6
INDIAN LUST R7	Leaking Underground Storage Tanks on Indian Land in EPA Region 7
INDIAN LUST R8	Leaking Underground Storage Tanks on Indian Land in EPA Region 8
INDIAN LUST R9	Leaking Underground Storage Tanks on Indian Land in EPA Region 9
HIST UNREG LTANKS - PA	Historical Unregulated Leaking Tanks
LAST - PA	Leaking Aboveground Storage Tanks
UNREG LTANKS - PA	Unregulated Leaking Tanks

FEDERAL ERNS LIST

ERNS	Emergency Response Notification System
------	--

FEDERAL INSTITUTIONAL CONTROLS / ENGINEERING CONTROLS REGISTRIES

FED E C	Engineering Controls
FED I C	Institutional Controls
RCRA IC_EC	RCRA sites with Institutional and Engineering Controls

FEDERAL RCRA GENERATORS LIST

HIST RCRA_CESQG	Historical Resource Conservation and Recovery Act_Conditionally Exempt Small Quantity Generators
HIST RCRA_LQG	Historical Resource Conservation and Recovery Act_Large Quantity Generators
HIST RCRA_NONGEN	Historical Resource Conservation and Recovery Act_Non Generators

FEDERAL RCRA GENERATORS LIST (cont.)

HIST RCRA_SQG	Historical Resource Conservation and Recovery Act_Small Quantity Generators
RCRA_LQG	Resource Conservation and Recovery Act_Large Quantity Generators
RCRA_NONGEN	Resource Conservation and Recovery Act_Non Generators
RCRA_VSQQ	Resource Conservation and Recovery Act_Very Small Quantity Generator

FEDERAL NPL SITE LIST

NPL	National Priority List
NPL EPA R1 GIS	GIS for EPA Region 1 NPL
NPL EPA R3 GIS	GIS for EPA Region 3 NPL
NPL EPA R6 GIS	GIS for EPA Region 6 NPL
NPL EPA R8 GIS	GIS for EPA Region 8 NPL
NPL EPA R9 GIS	GIS for EPA Region 9 NPL
PART NPL	Part National Priority List
PROPOSED NPL	Proposed National Priority List
SEMS_FINAL NPL	Sites included on the Final National Priorities List
SEMS_PROPOSED NPL	Sites Proposed to be Added to the National Priorities List

STATE AND TRIBAL LANDFILL AND/OR SOLID WASTE DISPOSAL SITE LISTS

ABANDONED LF - PA	Abandoned Landfill
HIST LF INVENTORY - PA	Historical Landfills
HIST LF INVENTORY 2 - PA	Historical Landfills 2
HIST SWF/LF - PA	Historical Solid Waste Facilities and Landfills
INACTIVE LF - PA	Inactive Land Fills
SWF SDA - PA	Municipal SW Operations
SWF/LF - PA	Solid Waste Facilities and Landfills

STATE AND TRIBAL BROWNFIELD SITES

TRIBAL BROWNFIELDS	Tribal Brownfields
BROWNFIELDS - PA	Brownfields
HIST BROWNFIELDS - PA	Historical Brownfields

STATE INSTITUTIONAL CONTROLS / ENGINEERING CONTROLS REGISTRIES

E C - PA	Engineering Controls
I C - PA	Institutional Controls

STATE- AND TRIBAL - EQUIVALENT CERCLIS

HSCA - PA	Hazardous Site Cleanup Act
HSCA REM - PA	Hazardous Site Cleanup Act Remediation

LOCAL LISTS OF HAZARDOUS WASTE / CONTAMINATED SITES

FED CDL	DOJ Clandestine Drug Labs
US HIST CDL	Historical Clandestine Drug Labs

LOCAL LISTS OF LANDFILL / SOLID WASTE DISPOSAL SITES

HIST INDIAN ODI R8	Historical Open Dump Inventory
INDIAN ODI R8	Open Dump Inventory
ODI	Open Dump Inventory
TRIBAL ODI	Indian Open Dump Inventory Sites

RECORDS OF EMERGENCY RELEASE REPORTS

HMIRS (DOT)	Hazardous Materials Information Reporting Systems
HIST SPILLS - PA	Historical Chemical Spills
SPILLS - PA	Chemical Spills

LOCAL LAND RECORDS

LIENS 2	CERCLA Lien Information
---------	-------------------------

OTHER ASCERTAINABLE RECORDS

AFS	Air Facility Systems
-----	----------------------

OTHER ASCERTAINABLE RECORDS (cont.)

ALT FUELING	Alternative Fueling Stations
ARENAS	ARENAS
ARENAS 2	ARENAS (additional)
BRS	Biennial Reporting Systems
CDC HAZDAT	Hazardous Substance Release and Health Effects Information
CHURCHES	CHURCHES
COAL ASH DOE	Coal Ash: Department of Energy
COAL ASH EPA	Coal Ash: Environmental Protection Agency
COAL GAS	Coal Gas Plants
COLLEGES	COLLEGES
COLLEGES 2	COLLEGES 2
CONSENT (DECREEES)	Superfund Consent Decree
CORRECTIVE ACTIONS_2020	Wastes - Hazardous Waste - Corrective Action
DAYCARE	DAYCARE
DEBRIS EPA LF	EPA Disaster Debris Landfill Sites
DEBRIS EPA SWRCY	EPA Disaster Debris Recovery Sites
DOCKET CRIM PROS 2	Additional Docket criminal prosecution cases
DOD	Department of Defense
DOT OPS	Department of Transportation Office of Pipeline Safety
ECHO	EPA Enforcement and Compliance History Online
ENOI	Electronic Notice of Intent
EPA FUELS	EPA Fuels Registration, Reporting, and Compliance List
EPA OSC	EPA On-Site Coordinator
EPA WATCH	EPA Watch List
FA HWF	Financial Assurance for Hazardous Waste Facilities
FEDLAND	Federal Lands
FRS	Facility Index Systems
FTTS	FIFRA/TSCA Tracking System
FTTS INSP	FIFRA/TSCA Tracking System: Inspections
FUDS	Formerly Used Defense Sites
GOV MANSIONS	Governors Mansions
HIST AFS	Historical Air Facility Systems
HIST AFS 2	Historical Air Facility Systems
HIST DOD	Department of Defense historical sites
HIST LEAD_SMELTER	Historical Lead Smelter Sites
HIST MLTS	Historical Material Licensing Tracking Systems
HIST PCB TRANS	Historical Polychlorinated Biphenyl (PCB) Facilities
HIST PCS ENF	Historical Enforced Permit Compliance Facilities
HIST PCS FACILITY	Historical Permit Compliance Facilities
HIST SSTS	Historical Section 7 Tracking Systems
HOSPITALS	HOSPITALS
HWC DOCKET	Hazardous Waste Compliance Docket
ICIS	Integrated Compliance Information System
INACTIVE PCS	Inactive Permit Compliance Facilities
INDIAN RESERVATION	American Indian Lands
LUCIS	Land Use Control Information Systems
LUCIS 2	Land Use Control Information Systems 2
MGP	Manufactured Gas Plant Sites
MINE OPERATIONS	Mines list from USGS
MINES	Mines
MINES USGS	Mines list from USGS
MLTS	Material Licensing Tracking Systems
NPL AOC	Areas related to NPL remediation sites
NPL LIENS	National Priority List Liens
NURSING HOMES	NURSING HOMES
OSHA	Occupational Safety & Health Administration
PADS	PCB Activity Database Systems
PCB TRANSFORMER	Polychlorinated Biphenyl (PCB) Waste

OTHER ASCERTAINABLE RECORDS (cont.)

PCS ENF	Enforced Permit Compliance Facilities
PCS FACILITY	Permit Compliance Facilities
PFAS FED SITES	PFAS Federal Sites
PFAS INDUSTRY	PFAS Industry
PFAS MANIFEST	PFAS Manifest
PFAS NPL	PFAS NPL Sites
PFAS PROD	PFAS Production
PFAS SPILLS	PFAS Spill Sites
PFAS TRIS	PFAS TRIS Sites
PFAS UCMR3	PFAS UCMR Samples
PFAS WQP	PFAS Water Quality Portal
PRISONS	PRISONS
RAATS	RCRA Administrative Action Tracking Systems
RADINFO	Radiation Information Systems
RMP	Risk Management Plans
ROD	Record of Decision
SCHOOLS PRIVATE	SCHOOLS PRIVATE
SCHOOLS PUBLIC	SCHOOLS PUBLIC
SCRD DRYCLEANERS	SCRD Drycleaners
SEMS_SMELTER	Sites on SEMS Potential Smelter Activity
SSTS	Section 7 Tracking Systems
STORMWATER	Storm Water Permits
TOSCA-PLANT	Toxic Substance Control Act: Plants
TRIS	Toxic Release Inventory Systems
UMTRA	Uranium Mill Tailing Sites
VAPOR	EPA Vapor Intrusion
ACT 2 DEED - PA	Deed Acknowledgment locations
AIRS - PA	Air Permits
DRYCLEANERS - PA	Drycleaners
EFACTS AIRS - PA	EFACTS AIRS
EFACTS MINES - PA	EFACTS MINES
EFACTS NPDES - PA	EFACTS NPDES
EFACTS OIL & GAS - PA	EFACTS OIL & GAS
EFACTS RADIATION - PA	EFACTS RADIATION
EMI - PA	Air Emissions
HIST AIRS - PA	Historical Air Permits
HIST EMI - PA	Historical Air Emissions
HWT - PA	Licensed Hazardous Waste Transporters
MINES - PA	State mine records
NPDES - PA	State Wastewater and NPDES Permits
PFAS - PA	PFAS Water Samples
UIC - PA	Underground Injection Controls

SUBJECT NAME: 38th and Brown Street
ADDRESS: 787 N 38th St, Philadelphia, PA, 19104
LAT/LONG: 39.967759 / -75.197838

PREPARED FOR: Batta Environmental
ORDER #: 93750
REPORT DATE: December 27, 2023

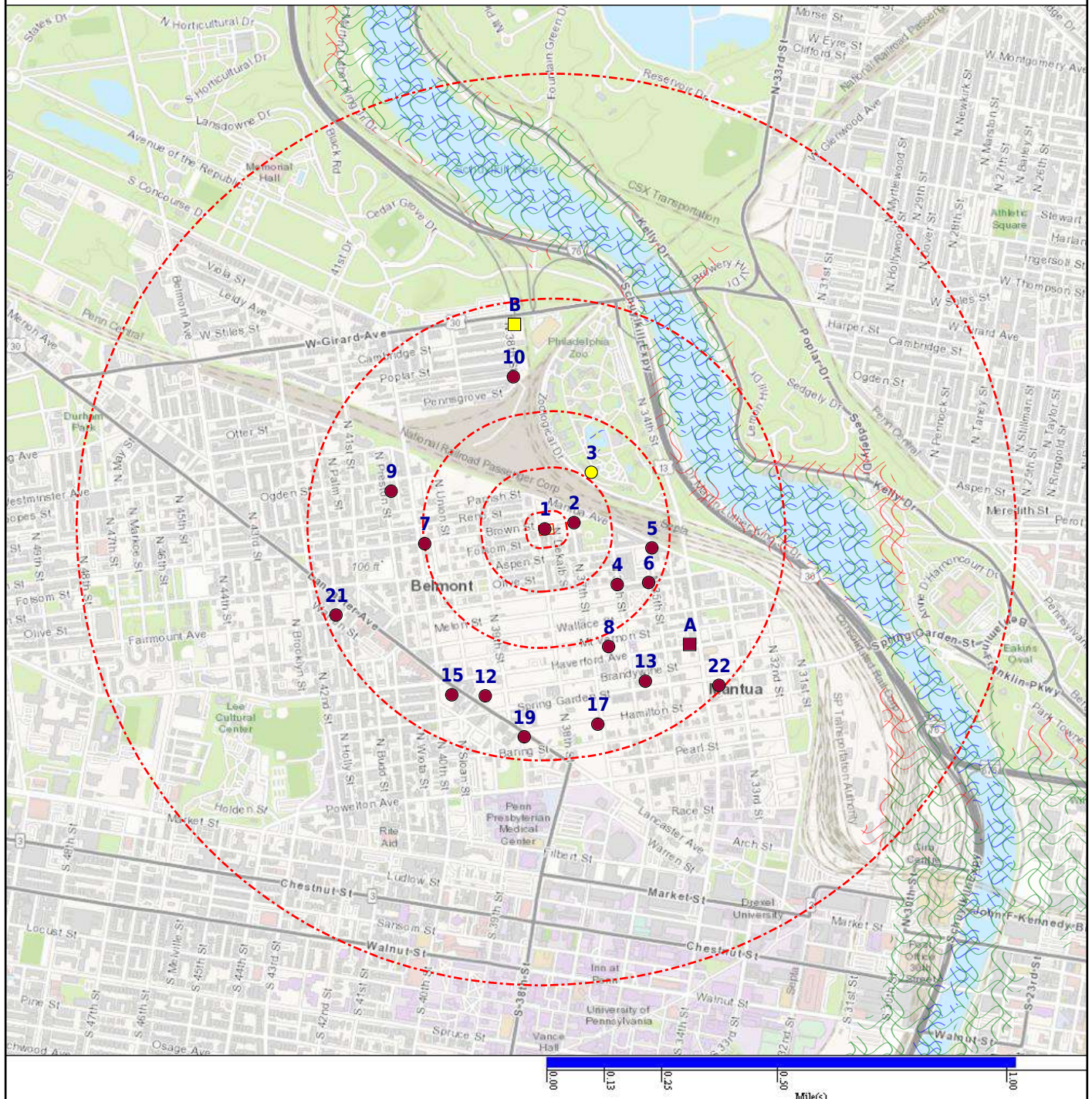

- Subject Property
  Equal/Higher Elevation
  Lower Elevation
  CDC HAZDAT (No Data)

SUBJECT NAME: 38th and Brown Street
 ADDRESS: 787 N 38th St, Philadelphia, PA, 19104
 LAT/LONG: 39.967759 / -75.197838

PREPARED FOR: Batta Environmental
 ORDER #: 93750
 REPORT DATE: December 27, 2023

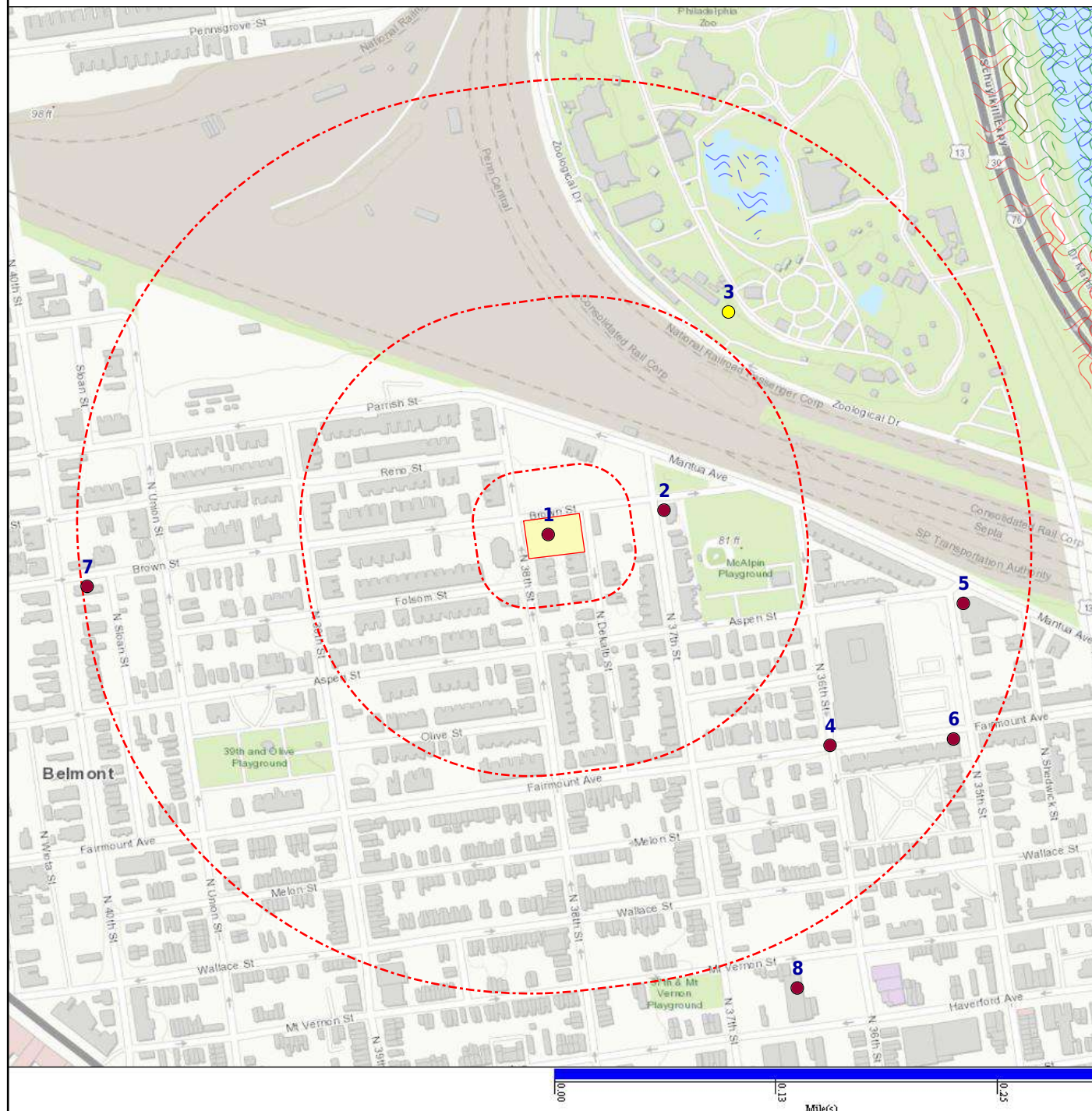

- | | | | |
|----------------------------------|------------------------|--------------------------|------------------------------|
| Subject Property | Equal/Higher Elevation | Lower Elevation | CDC HAZDAT (No Data) |
| Department of Defense (No Data) | DFIRM FloodZone 100 | DFIRM FloodZone 500 | Federal Lands (No Data) |
| FEMA FloodZone 100 | FEMA FloodZone 500 | Historical DOD (No Data) | Indian Reservation (No Data) |
| National Priority List (No Data) | NWI | | |

<u>DATABASE</u>	<u>SUBJECT PROPERTY</u>	<u>SEARCH DISTANCE (MILES)</u>	<u><1/8</u>	<u>1/8 - 1/4</u>	<u>1/4 - 1/2</u>	<u>1/2 - 1</u>	<u>>1</u>	<u>TOTAL MAPPED</u>
FEDERAL, STATE, AND TRIBAL REGISTERED STORAGE TANK LISTS								
AST PBS		0.250	0	0	--	--	--	0
EPA UST		0.250	0	1	--	--	--	1
FEMA UST		0.250	0	0	--	--	--	0
HIST INDIAN UST R6		0.250	0	0	--	--	--	0
HIST INDIAN UST R7		0.250	0	0	--	--	--	0
INDIAN UST R1		0.250	0	0	--	--	--	0
INDIAN UST R10		0.250	0	0	--	--	--	0
INDIAN UST R2		0.250	0	0	--	--	--	0
INDIAN UST R4		0.250	0	0	--	--	--	0
INDIAN UST R5		0.250	0	0	--	--	--	0
INDIAN UST R6		0.250	0	0	--	--	--	0
INDIAN UST R7		0.250	0	0	--	--	--	0
INDIAN UST R8		0.250	0	0	--	--	--	0
INDIAN UST R9		0.250	0	0	--	--	--	0
ARCHIVE AST - PA		0.250	0	0	--	--	--	0
ARCHIVE UST - PA		0.250	0	3	--	--	--	3
AST - PA		0.250	0	0	--	--	--	0
UST - PA		0.250	0	1	--	--	--	1

FEDERAL RCRA NON-CORRACTS TSD FACILITIES LIST

ARCHIVED RCRA TSDF		0.500	0	0	0	--	--	0
RCRA_TSDF		0.500	0	0	0	--	--	0

FEDERAL CERCLIS LIST

CERCLIS NFRAP		0.500	0	0	1	--	--	1
CERCLIS-HIST		0.500	0	0	0	--	--	0
EPA SAA		0.500	0	0	0	--	--	0
FEDERAL FACILITY		1.000	0	0	0	0	--	0
SEMS_8R_ACTIVE SITES		0.500	0	0	0	--	--	0
SEMS_8R_ARCHIVED SITES		0.500	0	0	1	--	--	1

FEDERAL RCRA CORRACTS FACILITIES LIST

CORRACTS		1.000	0	0	0	0	--	0
HIST CORRACTS 2		1.000	0	0	0	0	--	0

FEDERAL DELISTED NPL SITE LIST

DELISTED NPL		1.000	0	0	0	0	--	0
DELISTED PROPOSED NPL		1.000	0	0	0	0	--	0

<u>DATABASE</u>	<u>SUBJECT PROPERTY</u>	<u>SEARCH DISTANCE (MILES)</u>	<u><1/8</u>	<u>1/8 - 1/4</u>	<u>1/4 - 1/2</u>	<u>1/2 - 1</u>	<u>>1</u>	<u>TOTAL MAPPED</u>
-----------------	-----------------------------	--	----------------	------------------	------------------	----------------	--------------	-------------------------

FEDERAL DELISTED NPL SITE LIST (cont.)

SEMS_DELETED NPL		1.000	0	0	0	0	--	0
------------------	--	-------	---	---	---	---	----	---

FEDERAL LANDFILL AND/OR SOLID WASTE DISPOSAL SITE LISTS

EPA LF MOP		0.500	0	0	0	--	--	0
------------	--	-------	---	---	---	----	----	---

FEDERAL, STATE, AND TRIBAL LEAKING STORAGE TANK LISTS

EPA LUST		0.500	0	0	4	--	--	4
HIST INDIAN LUST R4		0.500	0	0	0	--	--	0
HIST INDIAN LUST R8		0.500	0	0	0	--	--	0
INDIAN LUST R1		0.500	0	0	0	--	--	0
INDIAN LUST R10		0.500	0	0	0	--	--	0
INDIAN LUST R2		0.500	0	0	0	--	--	0
INDIAN LUST R4		0.500	0	0	0	--	--	0
INDIAN LUST R5		0.500	0	0	0	--	--	0
INDIAN LUST R6		0.500	0	0	0	--	--	0
INDIAN LUST R7		0.500	0	0	0	--	--	0
INDIAN LUST R8		0.500	0	0	0	--	--	0
INDIAN LUST R9		0.500	0	0	0	--	--	0
HIST UNREG LTANKS - PA		0.500	0	0	0	--	--	0
LAST - PA		0.500	0	0	0	--	--	0
LUST - PA		0.500	0	0	4	--	--	4
UNREG LTANKS - PA		0.500	0	0	0	--	--	0

FEDERAL ERNS LIST

ERNS		SP	0	--	--	--	--	0
------	--	----	---	----	----	----	----	---

FEDERAL INSTITUTIONAL CONTROLS / ENGINEERING CONTROLS REGISTRIES

FED E C		0.500	0	0	0	--	--	0
FED I C		0.500	0	0	0	--	--	0
RCRA IC_EC		0.250	0	0	--	--	--	0

FEDERAL RCRA GENERATORS LIST

HIST RCRA_CESQG		0.250	0	0	--	--	--	0
HIST RCRA_LQG		0.250	0	0	--	--	--	0
HIST RCRA_NONGEN		0.250	0	0	--	--	--	0
HIST RCRA_SQG		0.250	0	0	--	--	--	0
RCRA_LQG		0.250	0	0	--	--	--	0
RCRA_NONGEN		0.250	0	0	--	--	--	0
RCRA_SQG		0.250	0	1	--	--	--	1

<u>DATABASE</u>	<u>SUBJECT PROPERTY</u>	<u>SEARCH DISTANCE (MILES)</u>	<u><1/8</u>	<u>1/8 - 1/4</u>	<u>1/4 - 1/2</u>	<u>1/2 - 1</u>	<u>>1</u>	<u>TOTAL MAPPED</u>
-----------------	-----------------------------	--	----------------	------------------	------------------	----------------	--------------	-------------------------

FEDERAL RCRA GENERATORS LIST (cont.)

RCRA_VSQG		0.250	0	0	--	--	--	0
-----------	--	-------	---	---	----	----	----	---

FEDERAL NPL SITE LIST

NPL		1.000	0	0	0	0	--	0
NPL EPA R1 GIS		1.000	0	0	0	0	--	0
NPL EPA R3 GIS		1.000	0	0	0	0	--	0
NPL EPA R6 GIS		1.000	0	0	0	0	--	0
NPL EPA R8 GIS		1.000	0	0	0	0	--	0
NPL EPA R9 GIS		1.000	0	0	0	0	--	0
PART NPL		1.000	0	0	0	0	--	0
PROPOSED NPL		1.000	0	0	0	0	--	0
SEMS_FINAL NPL		1.000	0	0	0	0	--	0
SEMS_PROPOSED NPL		1.000	0	0	0	0	--	0

STATE AND TRIBAL LANDFILL AND/OR SOLID WASTE DISPOSAL SITE LISTS

ABANDONED LF - PA		0.500	0	0	0	--	--	0
HIST LF INVENTORY - PA		0.500	0	0	0	--	--	0
HIST LF INVENTORY 2 - PA		0.500	0	0	0	--	--	0
HIST SWF/LF - PA		0.500	0	0	0	--	--	0
INACTIVE LF - PA		0.500	0	0	0	--	--	0
SWF SDA - PA		0.500	0	0	0	--	--	0
SWF/LF - PA		0.500	0	0	0	--	--	0

STATE AND TRIBAL BROWNFIELD SITES

TRIBAL BROWNFIELDS		0.500	0	0	0	--	--	0
BROWNFIELDS - PA		0.500	0	0	0	--	--	0
HIST BROWNFIELDS - PA		0.500	0	0	0	--	--	0

STATE INSTITUTIONAL CONTROLS / ENGINEERING CONTROLS REGISTRIES

E C - PA		0.500	0	0	0	--	--	0
I C - PA		0.500	0	0	0	--	--	0

STATE- AND TRIBAL - EQUIVALENT CERCLIS

HSCA - PA		1.000	0	0	0	0	--	0
HSCA REM - PA		1.000	0	0	0	0	--	0

STATE AND TRIBAL VOLUNTARY CLEANUP SITES

VCP - PA	X	0.500	0	0	4	--	--	5
----------	---	-------	---	---	---	----	----	---

<u>DATABASE</u>	<u>SUBJECT PROPERTY</u>	<u>SEARCH DISTANCE (MILES)</u>	<u><1/8</u>	<u>1/8 - 1/4</u>	<u>1/4 - 1/2</u>	<u>1/2 - 1</u>	<u>>1</u>	<u>TOTAL MAPPED</u>
-----------------	-----------------------------	--	----------------	------------------	------------------	----------------	--------------	-------------------------

LOCAL BROWNFIELD LISTS

BROWNFIELDS-ACRES		0.500	1	0	0	--	--	1
FED BROWNFIELDS		0.500	1	0	0	--	--	1

LOCAL LISTS OF HAZARDOUS WASTE / CONTAMINATED SITES

FED CDL		SP	0	--	--	--	--	0
US HIST CDL		SP	0	--	--	--	--	0

LOCAL LISTS OF LANDFILL / SOLID WASTE DISPOSAL SITES

HIST INDIAN ODI R8		0.500	0	0	0	--	--	0
INDIAN ODI R8		0.500	0	0	0	--	--	0
ODI		0.500	0	0	0	--	--	0
TRIBAL ODI		0.500	0	0	0	--	--	0

RECORDS OF EMERGENCY RELEASE REPORTS

HMIRS (DOT)		SP	0	--	--	--	--	0
HIST SPILLS - PA		0.125	0	--	--	--	--	0
SPILLS - PA		0.125	0	--	--	--	--	0

LOCAL LAND RECORDS

LIENS 2		SP	0	--	--	--	--	0
---------	--	----	---	----	----	----	----	---

OTHER ASCERTAINABLE RECORDS

AFS		SP	0	--	--	--	--	0
ALT FUELING		0.250	0	0	--	--	--	0
ARENAS		SP	0	--	--	--	--	0
ARENAS 2		SP	0	--	--	--	--	0
BRS		SP	0	--	--	--	--	0
CDC HAZDAT		1.000	0	0	0	0	--	0
CHURCHES		SP	0	--	--	--	--	0
COAL ASH DOE		0.500	0	0	0	--	--	0
COAL ASH EPA		0.500	0	0	0	--	--	0
COAL GAS		1.000	0	0	0	0	--	0
COLLEGES		SP	0	--	--	--	--	0
COLLEGES 2		SP	0	--	--	--	--	0
CONSENT (DECREES)		1.000	0	0	0	0	--	0
CORRECTIVE ACTIONS_2020		0.500	0	0	0	--	--	0
DAYCARE		SP	0	--	--	--	--	0
DEBRIS EPA LF		0.500	0	0	0	--	--	0
DEBRIS EPA SWRCY		0.500	0	0	0	--	--	0

<u>DATABASE</u>	<u>SUBJECT PROPERTY</u>	<u>SEARCH DISTANCE (MILES)</u>	<u><1/8</u>	<u>1/8 - 1/4</u>	<u>1/4 - 1/2</u>	<u>1/2 - 1</u>	<u>>1</u>	<u>TOTAL MAPPED</u>
OTHER ASCERTAINABLE RECORDS (cont.)								
DOCKET CRIM PROS 2		SP	0	--	--	--	--	0
DOD		1.000	0	0	0	0	--	0
DOT OPS		SP	0	--	--	--	--	0
ECHO		SP	0	--	--	--	--	0
ENOI		SP	0	--	--	--	--	0
EPA FUELS		SP	0	--	--	--	--	0
EPA OSC		0.125	0	--	--	--	--	0
EPA WATCH		SP	0	--	--	--	--	0
FA HWF		SP	0	--	--	--	--	0
FEDLAND		1.000	0	0	0	0	--	0
FRS		SP	0	--	--	--	--	0
FTTS		SP	0	--	--	--	--	0
FTTS INSP		SP	0	--	--	--	--	0
FUDS		1.000	0	0	0	0	--	0
GOV MANSIONS		SP	0	--	--	--	--	0
HIST AFS		SP	0	--	--	--	--	0
HIST AFS 2		SP	0	--	--	--	--	0
HIST DOD		1.000	0	0	0	0	--	0
HIST LEAD_SMELTER		SP	0	--	--	--	--	0
HIST MLTS		SP	0	--	--	--	--	0
HIST PCB TRANS		SP	0	--	--	--	--	0
HIST PCS ENF		SP	0	--	--	--	--	0
HIST PCS FACILITY		SP	0	--	--	--	--	0
HIST SSTS		SP	0	--	--	--	--	0
HOSPITALS		SP	0	--	--	--	--	0
HWC DOCKET		SP	0	--	--	--	--	0
ICIS		SP	0	--	--	--	--	0
INACTIVE PCS		SP	0	--	--	--	--	0
INDIAN RESERVATION		1.000	0	0	0	0	--	0
LUCIS		0.500	0	0	0	--	--	0
LUCIS 2		0.500	0	0	0	--	--	0
MANIFEST EPA		0.250	0	1	--	--	--	1
MGP		1.000	0	0	0	0	--	0
MINE OPERATIONS		0.250	0	0	--	--	--	0
MINES		0.250	0	0	--	--	--	0
MINES USGS		0.250	0	0	--	--	--	0

<u>DATABASE</u>	<u>SUBJECT PROPERTY</u>	<u>SEARCH DISTANCE (MILES)</u>	<u><1/8</u>	<u>1/8 - 1/4</u>	<u>1/4 - 1/2</u>	<u>1/2 - 1</u>	<u>>1</u>	<u>TOTAL MAPPED</u>
OTHER ASCERTAINABLE RECORDS (cont.)								
MLTS		SP	0	--	--	--	--	0
NPL AOC		1.000	0	0	0	0	--	0
NPL LIENS		SP	0	--	--	--	--	0
NURSING HOMES		SP	0	--	--	--	--	0
OSHA		SP	0	--	--	--	--	0
PADS		SP	0	--	--	--	--	0
PCB TRANSFORMER		SP	0	--	--	--	--	0
PCS ENF		SP	0	--	--	--	--	0
PCS FACILITY		SP	0	--	--	--	--	0
PFAS FED SITES		0.500	0	0	0	--	--	0
PFAS INDUSTRY		0.500	0	0	0	--	--	0
PFAS MANIFEST		0.500	0	0	0	--	--	0
PFAS NPL		0.500	0	0	0	--	--	0
PFAS PROD		0.500	0	0	0	--	--	0
PFAS SPILLS		0.500	0	0	0	--	--	0
PFAS TRIS		0.500	0	0	0	--	--	0
PFAS UCMR3		0.500	0	0	0	--	--	0
PFAS WQP		0.500	0	0	0	--	--	0
PRISONS		SP	0	--	--	--	--	0
RAATS		SP	0	--	--	--	--	0
RADINFO		SP	0	--	--	--	--	0
RMP		0.250	0	0	--	--	--	0
ROD		1.000	0	0	0	0	--	0
SCHOOLS PRIVATE		SP	0	--	--	--	--	0
SCHOOLS PUBLIC		SP	0	--	--	--	--	0
SCRD DRYCLEANERS		0.250	0	0	--	--	--	0
SEMS_SMELTER		SP	0	--	--	--	--	0
SSTS		SP	0	--	--	--	--	0
STORMWATER		SP	0	--	--	--	--	0
TOSCA-PLANT		SP	0	--	--	--	--	0
TRIS		SP	0	--	--	--	--	0
UMTRA		0.500	0	0	0	--	--	0
VAPOR		0.500	0	0	0	--	--	0
ACT 2 DEED - PA		0.500	0	0	0	--	--	0
AIRS - PA		SP	0	--	--	--	--	0
AUL - PA		0.500	0	0	3	--	--	3

<u>DATABASE</u>	<u>SUBJECT PROPERTY</u>	<u>SEARCH DISTANCE (MILES)</u>	<u><1/8</u>	<u>1/8 - 1/4</u>	<u>1/4 - 1/2</u>	<u>1/2 - 1</u>	<u>>1</u>	<u>TOTAL MAPPED</u>
-----------------	-----------------------------	--	----------------	------------------	------------------	----------------	--------------	-------------------------

OTHER ASCERTAINABLE RECORDS (cont.)

DRYCLEANERS - PA		0.250	0	0	--	--	--	0
EFACTS AIRS - PA		SP	0	--	--	--	--	0
EFACTS ENV REMEDIATION - PA		0.500	0	5	13	--	--	18
EFACTS MINES - PA		0.250	0	0	--	--	--	0
EFACTS NPDES - PA		SP	0	--	--	--	--	0
EFACTS OIL & GAS - PA		0.500	0	0	0	--	--	0
EFACTS RADIATION - PA		SP	0	--	--	--	--	0
EFACTS WASTE MGT - PA		0.500	0	0	1	--	--	1
EMI - PA		SP	0	--	--	--	--	0
HIST AIRS - PA		SP	0	--	--	--	--	0
HIST EMI - PA		SP	0	--	--	--	--	0
HWT - PA		0.250	0	0	--	--	--	0
MINES - PA		0.250	0	0	--	--	--	0
NPDES - PA		SP	0	--	--	--	--	0
PFAS - PA		0.500	0	0	0	--	--	0
UIC - PA		SP	0	--	--	--	--	0

Map Id: 1
Direction:
Distance:
Elevation:
Relative:

Site Name : 38TH & BROWN STREET
777,779,781,783,785,787 N 38TH ST,
770,772,774 NN DEKALB ST,
3716,3718,3720,3722,3724,3726 BR
PHILADELPHIA, PA 19104

Database(s) : [VCP - PA]

Envirosite ID: 53939574
EPA ID: N/R

VCP - PA

Facility Name :	38TH & BROWN STREET
Facility Address :	777,779,781,783,785,787 N 38TH ST,770,772,774 NN DEKALB ST, 3716,3718,3720,3722,3724,3726 BR, PHILADELPHIA, PA 19104
County :	Philadelphia
NIR Received Date :	2023-08-17
Approval Date :	N/R
Primary Facility ID :	869026
LRP Activity Number :	59207
Remediation Standard :	Statewide Health Standard
Contaminant Category :	Inorganics
Media :	Soil
Municipality Name :	Philadelphia City
Region :	Southeast Region
Activity and Use Limitation :	N/R
Status :	Site in Progress
Latitude :	39.967858
Longitude :	-75.80218
Last Date in Agency List :	2023-10-16
NIR Received Date :	2023-08-17
Approval Date :	N/R
Primary Facility ID :	869026
LRP Activity Number :	59207
Remediation Standard :	Statewide Health Standard
Contaminant Category :	Other Organics
Media :	Soil
Municipality Name :	Philadelphia City
Region :	Southeast Region
Activity and Use Limitation :	N/R
Status :	Site in Progress
Latitude :	39.967858
Longitude :	-75.80218
Last Date in Agency List :	2023-10-16
NIR Received Date :	2023-08-17
Approval Date :	N/R
Primary Facility ID :	869026
LRP Activity Number :	59208
Remediation Standard :	Site-Specific Standard
Contaminant Category :	PCB
Media :	Soil
Municipality Name :	Philadelphia City
Region :	Southeast Region
Activity and Use Limitation :	N/R
Status :	Site in Progress
Latitude :	39.967858
Longitude :	-75.80218
Last Date in Agency List :	2023-10-16

Map Id: 1
Direction:
Distance:
Elevation:
Relative:

Site Name : 38TH & BROWN STREET
777,779,781,783,785,787 N 38TH ST,
770,772,774 NN DEKALB ST,
3716,3718,3720,3722,3724,3726 BR
PHILADELPHIA, PA 19104

Database(s) : [VCP - PA] **(cont.)**

Envirosite ID: 53939574
EPA ID: N/R

VCP - PA **(cont.)**

NIR Received Date : 2023-08-17
Approval Date : N/R
Primary Facility ID : 869026
LRP Activity Number : 59208
Remediation Standard : Site-Specific Standard
Contaminant Category : Inorganics
Media : Soil
Municipality Name : Philadelphia City
Region : Southeast Region
Activity and Use Limitation : N/R
Status : Site in Progress
Latitude : 39.967858
Longitude : -75.80218
Last Date in Agency List : 2023-10-16

NIR Received Date : 2023-08-17
Approval Date : N/R
Primary Facility ID : 869026
LRP Activity Number : 59208
Remediation Standard : Site-Specific Standard
Contaminant Category : PAH
Media : Soil
Municipality Name : Philadelphia City
Region : Southeast Region
Activity and Use Limitation : N/R
Status : Site in Progress
Latitude : 39.967858
Longitude : -75.80218
Last Date in Agency List : 2023-10-16

NIR Received Date : 2023-08-17
Approval Date : N/R
Primary Facility ID : 869026
LRP Activity Number : 59207
Remediation Standard : Statewide Health Standard
Contaminant Category : PCB
Media : Soil
Municipality Name : Philadelphia City
Region : Southeast Region
Activity and Use Limitation : N/R
Status : Site in Progress
Latitude : 39.967858
Longitude : -75.80218
Last Date in Agency List : 2023-10-16

NIR Received Date : 2023-08-17
Approval Date : N/R
Primary Facility ID : 869026
LRP Activity Number : 59208
Remediation Standard : Site-Specific Standard
Contaminant Category : Other Organics
Media : Soil

Map Id: 1
Direction:
Distance:
Elevation:
Relative:

Site Name : 38TH & BROWN STREET
777,779,781,783,785,787 N 38TH ST,
770,772,774 NN DEKALB ST,
3716,3718,3720,3722,3724,3726 BR
PHILADELPHIA, PA 19104
Database(s) : [VCP - PA] (**cont.**)

Envirosite ID: 53939574
EPA ID: N/R

VCP - PA (cont.)

Municipality Name :	Philadelphia City
Region :	Southeast Region
Activity and Use Limitation :	N/R
Status :	Site in Progress
Latitude :	39.967858
Longitude :	-75.80218
Last Date in Agency List :	2023-10-16
NIR Received Date :	2023-08-17
Approval Date :	N/R
Primary Facility ID :	869026
LRP Activity Number :	59207
Remediation Standard :	Statewide Health Standard
Contaminant Category :	PAH
Media :	Soil
Municipality Name :	Philadelphia City
Region :	Southeast Region
Activity and Use Limitation :	N/R
Status :	Site in Progress
Latitude :	39.967858
Longitude :	-75.80218
Last Date in Agency List :	2023-10-16

Map Id: 2
Direction: E
Distance: 0.048 mi., 254 ft.
Elevation: 81 ft.
Relative: Higher

Site Name : MANTUA URBAN PEACE GARDEN
3700-3712 BROWN ST., 751-757 NORTH
DEKALB ST., 774-780 N. 37TH ST.
PHILADELPHIA, PA 19104
Database(s) : [BROWNFIELDS-ACRES, FED
BROWNFIELDS, FRS]

Envirosite ID: 54116047
EPA ID: N/R

BROWNFIELDS-ACRES

Facility Name :	Mantua Urban Peace Garden
Facility Address :	3700-3712 Brown St., 751-757 North Dekalb St., 774-780 N. 37th St., PHILADELPHIA, PA 19104
County :	PHILADELPHIA

Site Details

Property ID :	238800
EPA FRS ID :	N/R
EPA FRS Site Name :	N/R
Alias Name :	N/R
Current Use :	N/R

Map Id: 2
 Direction: E
 Distance: 0.048 mi., 254 ft.
 Elevation: 81 ft.
 Relative: Higher

Site Name : MANTUA URBAN PEACE GARDEN
 3700-3712 BROWN ST., 751-757 NORTH
 DEKALB ST., 774-780 N. 37TH ST.
 PHILADELPHIA, PA 19104

Database(s) : [BROWNFIELDS-ACRES, FED
 BROWNFIELDS, FRS] **(cont.)**

Envirosite ID: 54116047
EPA ID: N/R

BROWNFIELDS-ACRES **(cont.)**

Future Use : N/R
 GP Funding Type ID : Hazardous
 Property Size : 2.5
 Local Parcel Number : N/R

Former Use :

The Subject Property is part of the Mantua Urban Peace Garden (MUPG), a 2.5-acre community garden and recreational space that was established in May 2013. The Subject Property is owned by the Philadelphia Redevelopment Authority (the "Owner") and is leased by the Neighborhood Gardens Trust and maintained by Mt. Vernon Manor (MVM) CVC (the "Occupants"). According to city property records, the Subject Property is zoned as residential single-family housing (RSA-5). Surrounding property use is primarily residential and recreational. The Subject Property is bounded by Brown Street to the north, North 37th Street to the east, residential homes to the south, and North Dekalb Street and a residential property to the west. The area surrounding the Subject Property consists of residential housing, open park areas, a playground with a baseball field, and Southeastern Pennsylvania Public Transportation Authority (SEPTA) Regional Railroad Tracks. The area surrounding the Subject Property was developed prior to 1895. Residential properties were developed on the Subject Property prior to 1922. Between 1940s-1970s, some of the residential properties were demolished and by 1981 the Subject Property was vacant. In October 2005, the Philadelphia Redevelopment Authority acquired the Subject Property. In 2013, the Subject Property and surrounding area was developed as a community garden and recreational space. One water main connection enters the Subject Property from North 37th Street. There are no other utilities (storm water/sanitary sewer, gas, electric, or telecommunications) connections at the Subject Property.

Ownership Entity ID : N/R
 Current Owner : N/R
 Photo Available : N/R
 Video Available : N/R
 Ownership Change : N/R
 Ownership Liability Factor : N/R
 Cleanup Required Flag : U
 Cleanup Required Date : N/R
 State Tribal Enroll ID Number : N/R
 State Tribal Enroll Date : N/R
 Property Not Enrolled Flag : N/R
 NFA Issue Date : N/R
 Info Devices : N/R
 Check Pilot Flag : N/R
 CERCLIS WastELAN Indicator : N/R
 RCRA Indicator : N/R
 BF Proj Number : N/R
 Mun Owned : N/R
 Approx Value : N/R
 Build Sqft : N/R
 Date of Form : N/R
 Add Date : 2019-02-12
 Mod Date : 2019-07-01
 Mod User : lat_ing_util
 CERCLIS Flag : N/R
 RFR Flag : N
 RFR Date : N/R
 RFR Grant ID : N/R
 Multi Story Flag : N/R
 Institutional Control In Place Flag : N/R
 Institutional Control In Place Date : N/R
 Institutional Control Additional Info: N/R

Map Id: 2
Direction: E
Distance: 0.048 mi., 254 ft.
Elevation: 81 ft.
Relative: Higher

Site Name : MANTUA URBAN PEACE GARDEN
3700-3712 BROWN ST., 751-757 NORTH
DEKALB ST., 774-780 N. 37TH ST.
PHILADELPHIA, PA 19104
Database(s) : [BROWNFIELDS-ACRES, FED
BROWNFIELDS, FRS] **(cont.)**

Envirosite ID: 54116047
EPA ID: N/R

BROWNFIELDS-ACRES (cont.)

Institutional Control Required Flag :	U
Institutional Control Required Date :	N/R
Institutional Control Data Address :	N/R
Property Controls :	N/R
Govt Controls :	N/R
Permit Tools :	N/R
Eng. Control in Place :	N/R
Eng. Control in Place Date :	N/R
Eng. Control Additional Info :	N/R
Eng. Control Required Flag :	N/R
Eng. Control Flag Cover Tech :	N/R
Eng. Control Flag Immobilization :	N/R
Eng. Control Flag Barriers :	N/R
Eng. Control Flag Security :	N/R
Eng. Control Flag Other :	N/R
Eng. Control Other :	N/R
Eng. Control Data Address :	N/R
Cleanup Req Ukn Comment :	N/R
AWP Catalyst Y/N :	N/R
Lat/Long Override Flag :	Y
Latitude Measure :	39.9677055
Longitude Measure :	-75.1976306
Src Map Scale Num :	N/R
Ref Point ID :	N/R
Hcm Id :	N/R
Datum Code ID :	N/R
Horiz Accuracy Measure :	N/R
Last Date in Agency List :	2023-07-27

Contaminants Summary

Contaminant :	Lead
Contaminant Found :	Y
Contaminant Cleaned Up :	N/R
Other Description :	N/R
Other Cleaned Up :	N/R

Contaminant :	Other Metals
Contaminant Found :	Y
Contaminant Cleaned Up :	N/R
Other Description :	N/R
Other Cleaned Up :	N/R

Contaminant :	PAHs
Contaminant Found :	Y
Contaminant Cleaned Up :	N/R
Other Description :	N/R
Other Cleaned Up :	N/R

Map Id: 2
 Direction: E
 Distance: 0.048 mi., 254 ft.
 Elevation: 81 ft.
 Relative: Higher

Site Name : MANTUA URBAN PEACE GARDEN
 3700-3712 BROWN ST., 751-757 NORTH
 DEKALB ST., 774-780 N. 37TH ST.
 PHILADELPHIA, PA 19104

Database(s) : [BROWNFIELDS-ACRES, FED
 BROWNFIELDS, FRS] **(cont.)**

Envirosite ID: 54116047
EPA ID: N/R

BROWNFIELDS-ACRES **(cont.)**

Affected Media
 Media Affected : Soil

FED BROWNFIELDS

Facility Name : Mantua Urban Peace Garden

Facility Address : 3700-3712 Brown St., 751-757 North Dekalb St., 774-780 N. 37th St.,
 PHILADELPHIA, PA 19104

Site Details

ACRES Property ID : 238800
 Property Size (acres) : 2.5
 Local Property Number(s) : N/R
 Ownership Entity : N/R
 Current Owner : N/R
 Did Ownership Change : N/R
 SFLLP fact into the ownership : N/R
 Latitude : 39.967706
 Longitude : -75.197631
 Horizontal Collection Method : N/R
 Source Map Scale : N/R
 Reference Point : N/R
 Horizontal Reference Datum : N/R

Description/History :

The Subject Property is part of the Mantua Urban Peace Garden (MUPG), a 2.5-acre community garden and recreational space that was established in May 2013. The Subject Property is owned by the Philadelphia Redevelopment Authority (the "Owner") and is leased by the Neighborhood Gardens Trust and maintained by Mt. Vernon Manor (MVM) CVC (the "Occupants"). According to city property records, the Subject Property is zoned as residential single-family housing (RSA-5). Surrounding property use is primarily residential and recreational. The Subject Property is bounded by Brown Street to the north, North 37th Street to the east, residential homes to the south, and North Dekalb Street and a residential property to the west. The area surrounding the Subject Property consists of residential housing, open park areas, a playground with a baseball field, and Southeastern Pennsylvania Public Transportation Authority (SEPTA) Regional Railroad Tracks. The area surrounding the Subject Property was developed prior to 1895. Residential properties were developed on the Subject Property prior to 1922. Between 1940s-1970s, some of the residential properties were demolished and by 1981 the Subject Property was vacant. In October 2005, the Philadelphia Redevelopment Authority acquired the Subject Property. In 2013, the Subject Property and surrounding area was developed as a community garden and recreational space. One water main connection enters the Subject Property from North 37th Street. There are no other utilities (storm water/sanitary sewer, gas, electric, or telecommunications) connections at the Subject Property.

Last Date in Agency List : 2023-10-03

Additional Details

Past Use: Greenspace (acres) : 2.5
 Past Use: Residential (acres) : N/R
 Past Use: Commercial (acres) : N/R
 Past Use: Industrial (acres) : N/R
 Past Use: Multistory (acres) : N/R

Map Id: 2
 Direction: E
 Distance: 0.048 mi., 254 ft.
 Elevation: 81 ft.
 Relative: Higher

Site Name : MANTUA URBAN PEACE GARDEN
 3700-3712 BROWN ST., 751-757 NORTH
 DEKALB ST., 774-780 N. 37TH ST.
 PHILADELPHIA, PA 19104

Database(s) : [BROWNFIELDS-ACRES, FED
 BROWNFIELDS, FRS] **(cont.)**

Envirosite ID: 54116047
EPA ID: N/R

FED BROWNFIELDS **(cont.)**

Cleanup Required :	U
Contaminants Found: Controlled Substances:	N/R
Contaminants Found: Petroleum :	N/R
Contaminants Found: Asbestos :	N/R
Contaminants Found: Lead :	Y
Contaminants Found: PAHs :	Y
Contaminants Found: PCBs :	N/R
Contaminants Found: VOCs :	N/R
Contaminants Found: Selenium :	N/R
Contaminants Found: Iron :	N/R
Contaminants Found: Arsenic :	N/R
Contaminants Found: Cadmium :	N/R
Contaminants Found: Chromium :	Y
Contaminants Found: Copper :	N/R
Contaminants Found: Mercury :	N/R
Contaminants Found: Nickel :	N/R
Contaminants Found: Pesticides :	N/R
Contaminants Found: SVOCs :	N/R
Contaminants Found: Other Metals :	Y
Contaminants Found: Other :	N/R
Contaminants Found: Other (Descr) :	N/R
Contaminants Found: Unknown :	N/R
Contaminants Found: None :	N/R
Contaminants Cleaned Up: Controlled Substances:	N/R
Contaminants Cleaned Up: Petroleum :	N/R
Contaminants Cleaned Up: Asbestos :	N/R
Contaminants Cleaned Up: Lead :	N/R
Contaminants Cleaned Up: PAHs :	N/R
Contaminants Cleaned Up: PCBs :	N/R
Contaminants Cleaned Up: VOCs :	N/R
Contaminants Cleaned Up: Selenium :	N/R
Contaminants Cleaned Up: Iron :	N/R
Contaminants Cleaned Up: Arsenic :	N/R
Contaminants Cleaned Up: Cadmium :	N/R
Contaminants Cleaned Up: Chromium :	N/R
Contaminants Cleaned Up: Copper :	N/R
Contaminants Cleaned Up: Mercury :	N/R
Contaminants Cleaned Up: Nickel :	N/R
Contaminants Cleaned Up: Pesticides :	N/R
Contaminants Cleaned Up: SVOCs :	N/R
Contaminants Cleaned Up: Other Metals:	N/R
Contaminants Cleaned Up: Other :	N/R
Contaminants Cleaned Up: Other (Descr):	N/R
Contaminants Cleaned Up: Unknown :	N/R
Contaminants Cleaned Up: None :	N/R
Media Affected: Air :	N/R
Media Affected: Sediments :	N/R
Media Affected: Soil :	Y
Media Affected: Drinking Water :	N/R
Media Affected: Ground Water :	N/R
Media Affected: Surface Water :	N/R
Media Affected: Bldg Materials :	N/R

Map Id: 2
 Direction: E
 Distance: 0.048 mi., 254 ft.
 Elevation: 81 ft.
 Relative: Higher

Site Name : MANTUA URBAN PEACE GARDEN
 3700-3712 BROWN ST., 751-757 NORTH
 DEKALB ST., 774-780 N. 37TH ST.
 PHILADELPHIA, PA 19104
Database(s) : [BROWNFIELDS-ACRES, FED
 BROWNFIELDS, FRS] **(cont.)**

Envirosite ID: 54116047
EPA ID: N/R

FED BROWNFIELDS **(cont.)**

Media Affected: Indoor Air :	N/R
Media Affected: Unknown :	N/R
Media Cleaned Up: Air :	N/R
Media Cleaned Up: Sediments :	N/R
Media Cleaned Up: Soil :	N/R
Media Cleaned Up: Drinking Water :	N/R
Media Cleaned Up: Ground Water :	N/R
Media Cleaned Up: Surface Water :	N/R
Media Cleaned Up: Bldg Materials :	N/R
Media Cleaned Up: Indoor Air :	N/R
Media Cleaned Up: Unknown :	N/R
ST/Tribal Prg ID Number :	N/R
Further Action/Cleanup :	N/R
Enrollment ST/Tribal Prg :	N/R
Institutional Ctrl (ICs) Req? :	U
IC Category: Proprietary Controls :	N/R
IC Category: Informational Devices :	N/R
IC Category: Governmental Controls :	N/R
IC Category: Enforcement/Permit Tools:	N/R
ICs in Place? :	N/R
Date ICs in Place :	N/R
Future Use: Greenspace :	N/R
Future Use: Residential :	N/R
Future Use: Commercial :	N/R
Future Use: Industrial :	N/R
Future Use: Multistory (acres) :	N/R

Assessment Details

Cooperative Agreement Number :	96337401
Type of Brownfields Grant :	Assessment
Type of Funding :	Hazardous
Grant Recipient Name :	Philadelphia Redevelopment Authority
IC Data Address :	N/R
Redevelopment Completion Date :	N/R
Cleanup Start Date :	N/R
Cleanup Completion Date :	N/R
Redevelopment Start Date :	N/R
Number of Cleanup and Redev Jobs :	N/R
Acreage and Greenspace Created :	N/R
Photographs are Available :	N/R
Video is Available :	N/R
Accomplishment Counted :	N/R
Assessment Phase :	N/R
Assessment Start Date :	N/R
Assessment Completion Date :	N/R
Amount of Assessment Funding :	N/R
Source of Assessment Funding :	N/R
Entity Providing Assessment Funds :	N/R
Source of Cleanup Funding :	N/R
Entity Providing Cleanup Funds :	N/R
Amount of Cleanup Funding :	N/R
Source of Redevelopment Funding :	N/R
Entity Prvding Redevelopment Funds :	N/R

Map Id: 2
 Direction: E
 Distance: 0.048 mi., 254 ft.
 Elevation: 81 ft.
 Relative: Higher

Site Name : MANTUA URBAN PEACE GARDEN
 3700-3712 BROWN ST., 751-757 NORTH
 DEKALB ST., 774-780 N. 37TH ST.
 PHILADELPHIA, PA 19104

Database(s) : [BROWNFIELDS-ACRES, FED
 BROWNFIELDS, FRS] **(cont.)**

Envirosite ID: 54116047
EPA ID: N/R

FED BROWNFIELDS **(cont.)**

Amount of Redevelopment Funding :	N/R
Cooperative Agreement Number :	96337401
Type of Brownfields Grant :	Assessment
Type of Funding :	Hazardous
Grant Recipient Name :	Philadelphia Redevelopment Authority
IC Data Address :	N/R
Redevelopment Completion Date :	N/R
Cleanup Start Date :	N/R
Cleanup Completion Date :	N/R
Redevelopment Start Date :	N/R
Number of Cleanup and Redev Jobs :	N/R
Acreage and Greenspace Created :	N/R
Photographs are Available :	N/R
Video is Available :	N/R
Accomplishment Counted :	N
Assessment Phase :	N/R
Assessment Start Date :	2018-05-23
Assessment Completion Date :	2018-07-11
Amount of Assessment Funding :	2500
Source of Assessment Funding :	N/R
Entity Providing Assessment Funds :	EPA
Source of Cleanup Funding :	N/R
Entity Providing Cleanup Funds :	N/R
Amount of Cleanup Funding :	N/R
Source of Redevelopment Funding :	N/R
Entity Prvding Redevelopment Funds :	N/R
Amount of Redevelopment Funding :	N/R

FRS

Facility Name : MANTUA URBAN PEACE GARDEN

Facility Address :

3700-3712 BROWN ST., 751-757 NORTH DEKALB ST., 774-780 N. 37TH ST., PHILADELPHIA, PA 19104

County : PHILADELPHIA

Site Details

Registry ID : 110070570320

FRS Facility URL : [Click here for hyperlink provided by the agency.](#)

Last Date in Agency List : 2023-09-12

Source Description

Map Id: 2
Direction: E
Distance: 0.048 mi., 254 ft.
Elevation: 81 ft.
Relative: Higher

Site Name : MANTUA URBAN PEACE GARDEN
3700-3712 BROWN ST., 751-757 NORTH
DEKALB ST., 774-780 N. 37TH ST.
PHILADELPHIA, PA 19104
Database(s) : [BROWNFIELDS-ACRES, FED
BROWNFIELDS, FRS] (**cont.**)

Envirosite ID: 54116047
EPA ID: N/R

FRS (**cont.**)

Source Description :

ACRES stores information reported by EPA Brownfields grant recipients on brownfields properties assessed or cleaned up with grant funding as well as information on Targeted Brownfields Assessments performed by EPA Regions.

FRS Environmental Interest
Source and System ID :

ACRES - 238800

Map Id: 3
Direction: NE
Distance: 0.143 mi., 757 ft.
Elevation: 40 ft.
Relative: Lower

Site Name : PHILADELPHIA ZOO | PHILADELPHIA ZOO
RESTAURANT | ZOOLOGICAL SOCIETY
PHILA
3400 W GIRARD AVE | 3400 WEST
GIRARD AVE
PHILADELPHIA, PA
Database(s) : [AFS, ARCHIVE UST - PA, ECHO, EFACTS
ENV REMEDIATION - PA, EFACTS NPDES -
PA, EFACTS RADIATION - PA, EPA UST,
FRS, ICIS, INACTIVE PCS, MANIFEST EPA,
PCS FACILITY, RCRA_SQG, UST - PA]

Envirosite ID: 54116064
EPA ID: N/R

AFS

Facility Name :
Facility Address :
County :

PHILADELPHIA ZOO
3400 W GIRARD AVE, PHILADELPHIA, PA 19104
Philadelphia

Facility Summary

Program System ID : PAPAM0004210109739
Facility Registry ID : 110070251782
EPA Region : EPA Region 3 - DE, DC, MD, PA, VA, WV
SIC : 8422 - ARBORETA AND BOTANICAL OR ZOOLOGICAL GARDENS
NAICS : 712130 - Zoos and Botanical Gardens
Facility Type : Corporation
Air Pollutant Class : Minor Emissions
Air Operating Status : Operating
Current High Priority Violation (HPV): No Violation Identified
Local Control Region Name : Philadelphia Air Management Services
Last Date in Agency List : 2023-08-29

Map Id: 3
Direction: NE
Distance: 0.143 mi., 757 ft.
Elevation: 40 ft.
Relative: Lower

Site Name : PHILADELPHIA ZOO | PHILADELPHIA ZOO
RESTAURANT | ZOOLOGICAL SOCIETY
PHILA
3400 W GIRARD AVE | 3400 WEST
GIRARD AVE
PHILADELPHIA, PA

Database(s) : [AFS, ARCHIVE UST - PA, ECHO, EFACTS
ENV REMEDIATION - PA, EFACTS NPDES -
PA, EFACTS RADIATION - PA, EPA UST,
FRS, ICIS, INACTIVE PCS, MANIFEST EPA,
PCS FACILITY, RCRA_SQG, UST - PA]
(cont.)

Envirosite ID: 54116064
EPA ID: N/R

AFS (cont.)

Air Pollutant Details

Program System ID :	PAPAM0004210109739
Pollutant :	NITROGEN OXIDES
Substance Registry Services ID (SRS):	173203
Chemical Abstract Service Number :	11104931
Air Pollutant Class :	Minor Emissions

Air Violation History Details

HPV Day Zero Date :	N/R
HPV Resolved Date :	2020-01-31
Program System ID :	PAPAM0004210109739
Activity ID :	3602074592
Agency Type :	Local
State Code :	PA
Air Local Control Region Code (LCON):	PAM
Comp Determination UID :	PAPAMA79196
Enforcement Response Policy :	Federally-Reportable Violation

Program :	State Implementation Plan for National Primary and Secondary Ambient Air Quality Standards
-----------	---

Pollutant :	N/R
Earliest Determination Date of Federally Reportable Violation (FRV):	2019-12-27

ARCHIVE UST - PA

Facility Name :	ZOOLOGICAL SOCIETY PHILA
Facility Address :	3400 W GIRARD AVE, PHILADELPHIA, PA 19104
County :	Philadelphia

Site Details

Site ID :	479925
Other ID :	51-31107
Municipality :	Philadelphia City
Client ID :	115629
Client Name :	ZOOLOGICAL SOCIETY OF PHILA
Client Address 1 :	3400 W GIRARD AVE, PHILADELPHIA, PA 19104-1139
Client Address 2 :	N/R
Last Date in Agency List :	2023-11-17

Map Id: 3
 Direction: NE
 Distance: 0.143 mi., 757 ft.
 Elevation: 40 ft.
 Relative: Lower

Site Name : PHILADELPHIA ZOO | PHILADELPHIA ZOO
 RESTAURANT | ZOOLOGICAL SOCIETY
 PHILA
 3400 W GIRARD AVE | 3400 WEST
 GIRARD AVE
 PHILADELPHIA, PA

Database(s) : [AFS, ARCHIVE UST - PA, ECHO, EFACTS
 ENV REMEDIATION - PA, EFACTS NPDES -
 PA, EFACTS RADIATION - PA, EPA UST,
 FRS, ICIS, INACTIVE PCS, MANIFEST EPA,
 PCS FACILITY, RCRA_SQG, UST - PA]
(cont.)

Envirosite ID: 54116064
 EPA ID: N/R

ARCHIVE UST - PA (cont.)

Tank Details

Installed Date :	1963-01-01
Sequence Number :	702423 - 003
Tank Code :	Underground storage tank system
Capacity :	8000
Substance :	Heating Oil
Status :	Exempt From State Law
Status Date :	1995-01-01

ECHO

Facility Name :	PHILADELPHIA ZOO
Facility Address :	3400 W GIRARD AVE, PHILADELPHIA, PA 19104
County :	PHILADELPHIA

Last Inspection Date :	2022-08-30
Registry ID :	110070251782
FIPS Code :	42101
EPA Region :	03
Inspection Count :	1
Last Inspection Days :	271
Informal Count :	1
Last Informal Action Date :	2019-12-27
Formal Action Count :	1
Last Formal Action Date :	2020-01-31
Total Penalties :	409
Penalty Count :	1
Last Penalty Date :	2020-01-31
Last Penalty Amount :	409.37
QTRS IN NC :	0
Programs IN SNC :	0
Current Compliance Status :	No Violation Identified
Three-Year Compliance Status :	
Collection Method :	ADDRESS MATCHING-HOUSE NUMBER
Reference Point :	ENTRANCE POINT OF A FACILITY OR STATION
Accuracy Meters :	50
Derived Tribes :	N/R
Derived HUC :	02040203
Derived WBD :	020402031008
Derived STCTY FIPS :	42101
Derived Zip :	19104
Derived CD113 :	02
Derived CB2010 :	421019800001153
MYRTK Universe :	NNN
NPDES IDs :	PAC510050
CWA Permit Types :	Minor
CWA Compliance Tracking :	On

Map Id: 3
 Direction: NE
 Distance: 0.143 mi., 757 ft.
 Elevation: 40 ft.
 Relative: Lower

Site Name : PHILADELPHIA ZOO | PHILADELPHIA ZOO
 RESTAURANT | ZOOLOGICAL SOCIETY
 PHILA
 3400 W GIRARD AVE | 3400 WEST
 GIRARD AVE
 PHILADELPHIA, PA

Database(s) : [AFS, ARCHIVE UST - PA, ECHO, EFACTS
 ENV REMEDIATION - PA, EFACTS NPDES -
 PA, EFACTS RADIATION - PA, EPA UST,
 FRS, ICIS, INACTIVE PCS, MANIFEST EPA,
 PCS FACILITY, RCRA_SQG, UST - PA]
(cont.)

Envirosite ID: 54116064
EPA ID: N/R

ECHO (cont.)

CWA NAICS :	N/R
CWA SICS :	N/R
CWA Inspection Count :	N/R
CWA Last Inspection Days :	N/R
CWA Informal Count :	N/R
CWA Formal Action Count :	N/R
CWA Last Formal Action Date :	N/R
CWA Penalties :	N/R
CWA Last Penalty Date :	N/R
CWA Last Penalty Amount :	N/R
CWA Quarters IN NC :	0
CWA Current Compliance Status :	No Violation Identified
CWA Current SNC Flag :	N
CWA 13 Quarters Compliance Status :	
CWA 13 Quarters Effluent Exceedances:	N/R
CWA Three-Year QNCR Codes :	N/R
DFR URL :	Click here for hyperlink provided by the agency.
Facility SIC :	8422
Facility NAICS :	712130 - Zoos and Botanical Gardens
Facility Last Inspection EPA Date :	N/R
Facility Last Inspection State Date :	2022-08-30
Facility Last Formal Act EPA Date :	N/R
Facility Last Formal Act State Date :	2020-01-31
Facility Last Informal Act EPA Date :	N/R
Facility Last Informal Act State Date:	2019-12-27
Facility Federal Agency :	N/R
TRI Reporter :	N/R
Facility Imp Water Flag :	N/R
Current SNC Flag :	N
Indian County Flag :	N
Federal Flag :	N/R
US Mexico Border Flag :	N/R
Chesapeake Bay Flag :	N/R
AIR Flag :	Y
NPDES Flag :	Y
SDWIS Flag :	N
RCRA Flag :	N
TRI Flag :	N
GHG Flag :	N
Major Flag :	N/R
Active Flag :	Y
NAA Flag :	Y
Latitude :	39.97516
Longitude :	-75.19504
Last Date in Agency List :	2023-07-21

Map Id: 3
 Direction: NE
 Distance: 0.143 mi., 757 ft.
 Elevation: 40 ft.
 Relative: Lower

Site Name : PHILADELPHIA ZOO | PHILADELPHIA ZOO
 RESTAURANT | ZOOLOGICAL SOCIETY
 PHILA
 3400 W GIRARD AVE | 3400 WEST
 GIRARD AVE
 PHILADELPHIA, PA

Database(s) : [AFS, ARCHIVE UST - PA, ECHO, EFACTS
 ENV REMEDIATION - PA, EFACTS NPDES -
 PA, EFACTS RADIATION - PA, EPA UST,
 FRS, ICIS, INACTIVE PCS, MANIFEST EPA,
 PCS FACILITY, RCRA_SQG, UST - PA]
(cont.)

Envirosite ID: 54116064
 EPA ID: N/R

ECHO (cont.)

Last Inspection Date :	N/R
Registry ID :	110004886776
FIPS Code :	42101
EPA Region :	03
Inspection Count :	0
Last Inspection Days :	N/R
Informal Count :	0
Last Informal Action Date :	N/R
Formal Action Count :	0
Last Formal Action Date :	N/R
Total Penalties :	0
Penalty Count :	N/R
Last Penalty Date :	N/R
Last Penalty Amount :	N/R
QTRS IN NC :	0
Programs IN SNC :	0
Current Compliance Status :	No Violation Identified
Three-Year Compliance Status :	
Collection Method :	ADDRESS MATCHING-HOUSE NUMBER
Reference Point :	ENTRANCE POINT OF A FACILITY OR STATION
Accuracy Meters :	50
Derived Tribes :	N/R
Derived HUC :	02040203
Derived WBD :	020402031008
Derived STCTY FIPS :	42101
Derived Zip :	19104
Derived CD113 :	02
Derived CB2010 :	421019800001153
MYRTK Universe :	NNN
NPDES IDs :	N/R
CWA Permit Types :	N/R
CWA Compliance Tracking :	N/R
CWA NAICS :	N/R
CWA SICS :	N/R
CWA Inspection Count :	N/R
CWA Last Inspection Days :	N/R
CWA Informal Count :	N/R
CWA Formal Action Count :	N/R
CWA Last Formal Action Date :	N/R
CWA Penalties :	N/R
CWA Last Penalty Date :	N/R
CWA Last Penalty Amount :	N/R
CWA Quarters IN NC :	N/R
CWA Current Compliance Status :	N/R
CWA Current SNC Flag :	N
CWA 13 Quarters Compliance Status :	N/R
CWA 13 Quarters Effluent Exceedances:	N/R
CWA Three-Year QNCR Codes :	N/R

Map Id: 3
 Direction: NE
 Distance: 0.143 mi., 757 ft.
 Elevation: 40 ft.
 Relative: Lower

Site Name : PHILADELPHIA ZOO | PHILADELPHIA ZOO RESTAURANT | ZOOLOGICAL SOCIETY PHILA
 3400 W GIRARD AVE | 3400 WEST GIRARD AVE
 PHILADELPHIA, PA

Database(s) : [AFS, ARCHIVE UST - PA, ECHO, EFACTS ENV REMEDIATION - PA, EFACTS NPDES - PA, EFACTS RADIATION - PA, EPA UST, FRS, ICIS, INACTIVE PCS, MANIFEST EPA, PCS FACILITY, RCRA_SQG, UST - PA]
(cont.)

Envirosite ID: 54116064
EPA ID: N/R

ECHO (cont.)

DFR URL :	Click here for hyperlink provided by the agency.
Facility SIC :	N/R
Facility NAICS :	N/R
Facility Last Inspection EPA Date :	N/R
Facility Last Inspection State Date :	N/R
Facility Last Formal Act EPA Date :	N/R
Facility Last Formal Act State Date :	N/R
Facility Last Informal Act EPA Date :	N/R
Facility Last Informal Act State Date:	N/R
Facility Federal Agency :	N/R
TRI Reporter :	N/R
Facility Imp Water Flag :	N/R
Current SNC Flag :	N
Indian County Flag :	N
Federal Flag :	N/R
US Mexico Border Flag :	N/R
Chesapeake Bay Flag :	N/R
AIR Flag :	N
NPDES Flag :	N
SDWIS Flag :	N
RCRA Flag :	Y
TRI Flag :	N
GHG Flag :	N
Major Flag :	N/R
Active Flag :	Y
NAA Flag :	Y
Latitude :	39.97516
Longitude :	-75.19504
Last Date in Agency List :	2023-07-21

Facility Name :	PHILADELPHIA ZOO RESTAURANT
Facility Address :	3400 W GIRARD AVE, PHILADELPHIA, PA 19104
County :	PHILADELPHIA

Last Inspection Date :	N/R
Registry ID :	110070251782
FIPS Code :	42101
EPA Region :	03
Inspection Count :	0
Last Inspection Days :	N/R
Informal Count :	1
Last Informal Action Date :	2019-12-27
Formal Action Count :	1
Last Formal Action Date :	2020-01-31
Total Penalties :	409
Penalty Count :	1

Map Id: 3
 Direction: NE
 Distance: 0.143 mi., 757 ft.
 Elevation: 40 ft.
 Relative: Lower

Site Name : PHILADELPHIA ZOO | PHILADELPHIA ZOO
 RESTAURANT | ZOOLOGICAL SOCIETY
 PHILA
 3400 W GIRARD AVE | 3400 WEST
 GIRARD AVE
 PHILADELPHIA, PA

Database(s) : [AFS, ARCHIVE UST - PA, ECHO, EFACTS
 ENV REMEDIATION - PA, EFACTS NPDES -
 PA, EFACTS RADIATION - PA, EPA UST,
 FRS, ICIS, INACTIVE PCS, MANIFEST EPA,
 PCS FACILITY, RCRA_SQG, UST - PA]
(cont.)

Envirosite ID: 54116064
 EPA ID: N/R

ECHO (cont.)

Last Penalty Date :	2020-01-31
Last Penalty Amount :	409.37
QTRS IN NC :	1
Programs IN SNC :	0
Current Compliance Status :	No Violation Identified
Three-Year Compliance Status :	<u>V</u>
Collection Method :	ADDRESS MATCHING-HOUSE NUMBER
Reference Point :	ENTRANCE POINT OF A FACILITY OR STATION
Accuracy Meters :	50
Derived Tribes :	N/R
Derived HUC :	02040203
Derived WBD :	020402031008
Derived STCTY FIPS :	42101
Derived Zip :	19104
Derived CD113 :	02
Derived CB2010 :	421019800001153
MYRTK Universe :	NNN
NPDES IDs :	PAC510050
CWA Permit Types :	Minor
CWA Compliance Tracking :	On
CWA NAICS :	N/R
CWA SICS :	N/R
CWA Inspection Count :	N/R
CWA Last Inspection Days :	N/R
CWA Informal Count :	N/R
CWA Formal Action Count :	N/R
CWA Last Formal Action Date :	N/R
CWA Penalties :	N/R
CWA Last Penalty Date :	N/R
CWA Last Penalty Amount :	N/R
CWA Quarters IN NC :	0
CWA Current Compliance Status :	No Violation Identified
CWA Current SNC Flag :	N
CWA 13 Quarters Compliance Status :	<u> </u>
CWA 13 Quarters Effluent Exceedances:	N/R
CWA Three-Year QNCR Codes :	N/R
DFR URL :	Click here for hyperlink provided by the agency.
Facility SIC :	8422
Facility NAICS :	712130 - Zoos and Botanical Gardens
Facility Last Inspection EPA Date :	N/R
Facility Last Inspection State Date :	N/R
Facility Last Formal Act EPA Date :	N/R
Facility Last Formal Act State Date :	2020-01-31
Facility Last Informal Act EPA Date :	N/R
Facility Last Informal Act State Date:	2019-12-27
Facility Federal Agency :	N/R
TRI Reporter :	N/R
Facility Imp Water Flag :	Y

Map Id: 3
Direction: NE
Distance: 0.143 mi., 757 ft.
Elevation: 40 ft.
Relative: Lower

Site Name : PHILADELPHIA ZOO | PHILADELPHIA ZOO
RESTAURANT | ZOOLOGICAL SOCIETY
PHILA
3400 W GIRARD AVE | 3400 WEST
GIRARD AVE
PHILADELPHIA, PA

Database(s) : [AFS, ARCHIVE UST - PA, ECHO, EFACTS
ENV REMEDIATION - PA, EFACTS NPDES -
PA, EFACTS RADIATION - PA, EPA UST,
FRS, ICIS, INACTIVE PCS, MANIFEST EPA,
PCS FACILITY, RCRA_SQG, UST - PA]
(cont.)

Envirosite ID: 54116064
EPA ID: N/R

ECHO (cont.)

Current SNC Flag :	N
Indian County Flag :	N
Federal Flag :	N/R
US Mexico Border Flag :	N/R
Chesapeake Bay Flag :	N/R
AIR Flag :	Y
NPDES Flag :	Y
SDWIS Flag :	N
RCRA Flag :	N
TRI Flag :	N
GHG Flag :	N
Major Flag :	N/R
Active Flag :	Y
NAA Flag :	Y
Latitude :	39.97516
Longitude :	-75.19504
Last Date in Agency List :	2022-03-29

EFACTS ENV REMEDIATION - PA

Facility Name :	ZOOLOGICAL SOCIETY OF PHILA
Facility Address :	3400 W GIRARD AVE, PHILADELPHIA, PA 19104
County :	Philadelphia
Facility ID :	619319
Status :	Active
DER Code :	74
Program :	Environmental Cleanup & Brownfields
Agency Hyperlink :	Click here for hyperlink provided by the agency.
Last Date in Agency List :	2023-12-04

Owner/Responsible Party Details

Name :	ZOOLOGICAL SOCIETY OF PHILA
Address :	3400 W GIRARD AVE, PHILADELPHIA, PA 19104-1139
Address 2 :	N/R
Municipality :	Philadelphia City
Name :	ZOOLOGICAL SOCIETY OF PHILA
Address :	3400 W GIRARD AVE, PHILADELPHIA, PA 19104
Address 2 :	N/R
Municipality :	Philadelphia City

Map Id: 3
Direction: NE
Distance: 0.143 mi., 757 ft.
Elevation: 40 ft.
Relative: Lower

Site Name : PHILADELPHIA ZOO | PHILADELPHIA ZOO
RESTAURANT | ZOOLOGICAL SOCIETY
PHILA
3400 W GIRARD AVE | 3400 WEST
GIRARD AVE
PHILADELPHIA, PA

Database(s) : [AFS, ARCHIVE UST - PA, ECHO, EFACTS
ENV REMEDIATION - PA, EFACTS NPDES -
PA, EFACTS RADIATION - PA, EPA UST,
FRS, ICIS, INACTIVE PCS, MANIFEST EPA,
PCS FACILITY, RCRA_SQG, UST - PA]
(cont.)

Envirosite ID: 54116064
EPA ID: N/R

EFACTS ENV REMEDIATION - PA **(cont.)**

Sub-Facility Details

Sub Facility Name : N/R
Type : N/R
Status : N/R
Other ID : N/R

Permit Details

Date Received : N/R
Permit Number : N/R
Status : N/R
Authorization : N/R

Tank Remediation Details

Cleanup Status Date : N/R
Confirmed Release Date : N/R
Cleanup Status : N/R
Incident Name : N/R
Type : N/R

Land Recycling Information

NIR Received Date : N/R
Preparer of NIR : N/R
NIR Type : N/R

Facility Name : ZOOLOGICAL SOCIETY PHILA
Facility Address : 3400 W GIRARD AVE, PHILADELPHIA, PA 19104
County : Philadelphia

Facility ID : 608720
Status : Active
DER Code : 73
Program : Environmental Cleanup & Brownfields
Agency Hyperlink : [Click here for hyperlink provided by the agency.](#)
Last Date in Agency List : 2023-12-04

Owner/Responsible Party Details

Name : ZOOLOGICAL SOCIETY PHILA
Address : 3400 W GIRARD AVE, PHILADELPHIA, PA 19104

Map Id: 3
Direction: NE
Distance: 0.143 mi., 757 ft.
Elevation: 40 ft.
Relative: Lower

Site Name : PHILADELPHIA ZOO | PHILADELPHIA ZOO
RESTAURANT | ZOOLOGICAL SOCIETY
PHILA
3400 W GIRARD AVE | 3400 WEST
GIRARD AVE
PHILADELPHIA, PA

Database(s) : [AFS, ARCHIVE UST - PA, ECHO, EFACTS
ENV REMEDIATION - PA, EFACTS NPDES -
PA, EFACTS RADIATION - PA, EPA UST,
FRS, ICIS, INACTIVE PCS, MANIFEST EPA,
PCS FACILITY, RCRA_SQG, UST - PA]
(cont.)

Envirosite ID: 54116064
EPA ID: N/R

EFACTS ENV REMEDIATION - PA **(cont.)**

Address 2 :
Municipality : N/R
Philadelphia City

Sub-Facility Details

Sub Facility Name : 001
Type : Storage Tank
Status : Temporarily Out of Use
Other ID : 50329

Sub Facility Name : 002
Type : Storage Tank
Status : Temporarily Out of Use
Other ID : 122905

Permit Details

Date Received : 1989-08-05
Permit Number : 51-31107
Status : Issued
Authorization : Storage Tank Registration/Permitting (422299)

Tank Remediation Details

Cleanup Status Date : 2023-11-08
Confirmed Release Date : 2023-09-26
Cleanup Status : Interim Remedial Actions Initiated or Completed
Incident Name : NOC (59454)
Type : UST (Petroleum)

Land Recycling Information

NIR Received Date : N/R
Preparer of NIR : N/R
NIR Type : N/R

EFACTS NPDES - PA

Facility Name : HAMILTON FAMILY CHILDREN'S ZOO
Facility Address : 3400 WEST GIRARD AVE, PHILADELPHIA, PA 19104
County : Philadelphia

Map Id: 3
 Direction: NE
 Distance: 0.143 mi., 757 ft.
 Elevation: 40 ft.
 Relative: Lower

Site Name : PHILADELPHIA ZOO | PHILADELPHIA ZOO RESTAURANT | ZOOLOGICAL SOCIETY PHILA
 3400 W GIRARD AVE | 3400 WEST GIRARD AVE
 PHILADELPHIA, PA

Database(s) : [AFS, ARCHIVE UST - PA, ECHO, EFACTS ENV REMEDIATION - PA, EFACTS NPDES - PA, EFACTS RADIATION - PA, EPA UST, FRS, ICIS, INACTIVE PCS, MANIFEST EPA, PCS FACILITY, RCRA_SQG, UST - PA]
(cont.)

Envirosite ID: 54116064
EPA ID: N/R

EFACTS NPDES - PA (cont.)

Facility ID : 745810
 Status : Active
 DER Code : 84
 Program : Clean Water
 Agency Hyperlink : [Click here for hyperlink provided by the agency.](#)
 Last Date in Agency List : 2023-05-31

Owner/Responsible Party Details

Name : HAMILTON FAMILY CHILDREN'S ZOO
 Address : 3400 WEST GIRARD AVE
 Address 2 : N/R
 Municipality : Philadelphia City

Sub-Facility Details

Sub Facility Name : HAMILTON FAMILY CHILDREN'S ZOO
 Other ID : PAG0201511131
 Status : Active
 Type : Commercial or Ind Dev

Permit Details

Date Received : 2011-09-27
 Permit Number : PAG0201511131
 Status : Issued
 Authorization : Chapter 102 General NPDES Permit (PAG-02) (896486)

Facility Name : PHILA CNTY PHILADELPHIA ZOO
 Facility Address : 3400 W. GIRARD AVENUE, PHILADELPHIA, PA 19104
 County : Philadelphia

Facility ID : 775500
 Status : Active
 DER Code : 18
 Program : Clean Water
 Agency Hyperlink : [Click here for hyperlink provided by the agency.](#)
 Last Date in Agency List : 2023-05-31

Map Id: 3
Direction: NE
Distance: 0.143 mi., 757 ft.
Elevation: 40 ft.
Relative: Lower

Site Name : PHILADELPHIA ZOO | PHILADELPHIA ZOO
RESTAURANT | ZOOLOGICAL SOCIETY
PHILA
3400 W GIRARD AVE | 3400 WEST
GIRARD AVE
PHILADELPHIA, PA

Database(s) : [AFS, ARCHIVE UST - PA, ECHO, EFACTS
ENV REMEDIATION - PA, EFACTS NPDES -
PA, EFACTS RADIATION - PA, EPA UST,
FRS, ICIS, INACTIVE PCS, MANIFEST EPA,
PCS FACILITY, RCRA_SQG, UST - PA]
(cont.)

Envirosite ID: 54116064
EPA ID: N/R

EFACTS NPDES - PA (cont.)

Owner/Responsible Party Details

Name : PHILA CNTY PHILADELPHIA ZOO
Address : 3400 W. GIRARD AVENUE
Address 2 : N/R
Municipality : Philadelphia City

Sub-Facility Details

Sub Facility Name : PHILA CNTY PHILADELPHIA ZOO
Other ID : 001
Status : Active
Type : Pesticide Treatment Area

Permit Details

Date Received : 2014-04-21
Permit Number : 5114801
Status : Issued
Authorization : Joint Chapter 91.38 Pesticides Permit (1022694)

Facility Name : PHILADELPHIA ZOO RESRAUNT
Facility Address : 3400 W GIRARD AVE, PHILADELPHIA, PA 19104
County : Philadelphia

Facility ID : 822335
Status : Active
DER Code : 84
Program : Clean Water
Agency Hyperlink : [Click here for hyperlink provided by the agency.](#)
Last Date in Agency List : 2023-05-31

Owner/Responsible Party Details

Name : PHILADELPHIA ZOO RESRAUNT
Address : 3400 W GIRARD AVE
Address 2 : N/R
Municipality : Philadelphia City

Sub-Facility Details

Sub Facility Name : PHILADELPHIA ZOO RESRAUNT
Other ID : PAC510050

Map Id: 3
Direction: NE
Distance: 0.143 mi., 757 ft.
Elevation: 40 ft.
Relative: Lower

Site Name : PHILADELPHIA ZOO | PHILADELPHIA ZOO
RESTAURANT | ZOOLOGICAL SOCIETY
PHILA
3400 W GIRARD AVE | 3400 WEST
GIRARD AVE
PHILADELPHIA, PA

Database(s) : [AFS, ARCHIVE UST - PA, ECHO, EFACTS
ENV REMEDIATION - PA, EFACTS NPDES -
PA, EFACTS RADIATION - PA, EPA UST,
FRS, ICIS, INACTIVE PCS, MANIFEST EPA,
PCS FACILITY, RCRA_SQG, UST - PA]
(cont.)

EnviroSite ID: 54116064
EPA ID: N/R

EFACTS NPDES - PA **(cont.)**

Status : Active
Type : Commercial or Ind Dev

Permit Details

Date Received : 2017-10-24
Permit Number : PAC510050
Status : Issued
Authorization : Chapter 102 General NPDES Permit (PAG-02) (1204452)

EFACTS RADIATION - PA

Facility Name : ZOOLOGICAL SOCIETY OF PHILA
Facility Address : 3400 W GIRARD AVE, PHILADELPHIA, PA 19104
County : Philadelphia

Site Details

Facility ID : 509084
Status : Active
DER Code : 135
Program : Radiation Protection
Agency Link : [Click here for hyperlink provided by the agency.](#)
Last Date in Agency List : 2023-05-30

Owner/Responsible Party Details

Name : ZOOLOGICAL SOCIETY OF PHILA
Address : 3400 W GIRARD AVE, PHILADELPHIA, PA 19104
Address 2 : N/R
Municipality : Philadelphia City

Sub-Facility Details

Sub Facility Name : ZOOLOGICAL SOCIETY OF PHILADELPHIA
Other ID : 06-38405
Status : Active
Type : XRay Machine

Permit Details

Date Received : 1997-03-31
Permit Number : 06-38405

Map Id: 3
Direction: NE
Distance: 0.143 mi., 757 ft.
Elevation: 40 ft.
Relative: Lower

Site Name : PHILADELPHIA ZOO | PHILADELPHIA ZOO
RESTAURANT | ZOOLOGICAL SOCIETY
PHILA
3400 W GIRARD AVE | 3400 WEST
GIRARD AVE
PHILADELPHIA, PA

Database(s) : [AFS, ARCHIVE UST - PA, ECHO, EFACTS
ENV REMEDIATION - PA, EFACTS NPDES -
PA, EFACTS RADIATION - PA, EPA UST,
FRS, ICIS, INACTIVE PCS, MANIFEST EPA,
PCS FACILITY, RCRA_SQG, UST - PA]
(cont.)

Envirosite ID: 54116064
EPA ID: N/R

EFACTS RADIATION - PA (cont.)

Status : Issued
Authorization : Radiation Producing Machine Registration for a Facility (309261)

EPA UST

Facility Name : ZOOLOGICAL SOCIETY PHILA
Facility Address : 3400 W GIRARD AVE, PHILADELPHIA, Pennsylvania 19104
County : Philadelphia

Facility ID : PA479925
Facility Status : Open UST(s)
Open USTs : 2
Closed USTs : 0
Temporarily Out of Service USTs : 0
Date of Last Inspection : N/R
EPA Region : 3
Tribe : N/R
Facility ID 2 : N/R
Latitude : 39.97503561
Longitude : -75.19591017
Last Date in Agency List : 2023-09-15

Tank Details

Tank ID : PA702421 - 001
Tank Status : Open
Installation Date : 1987-01-01
Removal Date : N/R
Capacity : 1000
Substances : Gasoline
Tank Wall Type : N/R

Tank ID : PA702422 - 002
Tank Status : Open
Installation Date : 1987-01-01
Removal Date : N/R
Capacity : 1000
Substances : Diesel Fuel
Tank Wall Type : N/R

FRS

Facility Name : PHILADELPHIA ZOO
Facility Address : 3400 W GIRARD AVE, PHILADELPHIA, PA 19104
County : PHILADELPHIA

Map Id: 3
Direction: NE
Distance: 0.143 mi., 757 ft.
Elevation: 40 ft.
Relative: Lower

Site Name : PHILADELPHIA ZOO | PHILADELPHIA ZOO
RESTAURANT | ZOOLOGICAL SOCIETY
PHILA
3400 W GIRARD AVE | 3400 WEST
GIRARD AVE
PHILADELPHIA, PA

Database(s) : [AFS, ARCHIVE UST - PA, ECHO, EFACTS
ENV REMEDIATION - PA, EFACTS NPDES -
PA, EFACTS RADIATION - PA, EPA UST,
FRS, ICIS, INACTIVE PCS, MANIFEST EPA,
PCS FACILITY, RCRA_SQG, UST - PA]
(cont.)

Envirosite ID: 54116064
EPA ID: N/R

FRS (cont.)

Site Details

Registry ID : 110070251782
FRS Facility URL : [Click here for hyperlink provided by the agency.](#)
Last Date in Agency List : 2023-09-12

Source Description

Source Description : AIR contains compliance and permit data for stationary sources of air pollution regulated by the EPA, State, and Local air pollution agencies. The NPDES module of the Compliance Information System (ICIS) tracks surface water permits issued under the Clean Water Act. Under NPDES, all facilities that discharge pollutants from any point source into waters of the United States are required to obtain a permit. The permit will likely contain limits on what can be discharged, impose monitoring and reporting requirements, and include other provisions to ensure that the discharge does not adversely affect water quality.

FRS Environmental Interest

Source and System ID : ICIS - PAC510050
ICIS - PAPAM0004210109739

Facility Name : PHILADELPHIA ZOO
Facility Address : 3400 W GIRARD AVE, PHILADELPHIA, PA 19104-1196
County : PHILADELPHIA

Site Details

Registry ID : 110004886776
FRS Facility URL : [Click here for hyperlink provided by the agency.](#)
Last Date in Agency List : 2023-09-12

Source Description

Map Id: 3
Direction: NE
Distance: 0.143 mi., 757 ft.
Elevation: 40 ft.
Relative: Lower

Site Name : PHILADELPHIA ZOO | PHILADELPHIA ZOO RESTAURANT | ZOOLOGICAL SOCIETY PHILA
3400 W GIRARD AVE | 3400 WEST GIRARD AVE
PHILADELPHIA, PA

Database(s) : [AFS, ARCHIVE UST - PA, ECHO, EFACTS ENV REMEDIATION - PA, EFACTS NPDES - PA, EFACTS RADIATION - PA, EPA UST, FRS, ICIS, INACTIVE PCS, MANIFEST EPA, PCS FACILITY, RCRA_SQG, UST - PA]
(cont.)

EnviroSite ID: 54116064
EPA ID: N/R

FRS (cont.)

Source Description :

RCRAInfo is EPA's comprehensive information system that supports the Resource Conservation and Recovery Act (RCRA) of 1976 and the Hazardous and Solid Waste Amendments (HSWA) of 1984 through the tracking of events and activities related to facilities that generate, transport, and treat, store, or dispose of hazardous waste. RCRAInfo allows RCRA program staff to track the notification, permit, compliance, and corrective action activities required under RCRA. RCRAInfo also supports generation of the National Hazardous Waste Biennial Report. All generators and treatment, storage, and disposal facilities who handle hazardous waste are required to report to the EPA Administrator at least once every two years to support creation of the Biennial Report.

FRS Environmental Interest
Source and System ID :

RCRAINFO - PAR000500322

Facility Name :
Facility Address :
County :

PHILADELPHIA ZOO RESTAURANT
3400 W GIRARD AVE, PHILADELPHIA, PA 19104
PHILADELPHIA

Site Details

Registry ID :
FRS Facility URL :
Last Date in Agency List :

110070251782
[Click here for hyperlink provided by the agency.](#)
2022-02-17

Source Description
Source Description :

AIR contains compliance and permit data for stationary sources of air pollution regulated by the EPA, State, and Local air pollution agencies. The NPDES module of the Compliance Information System (ICIS) tracks surface water permits issued under the Clean Water Act. Under NPDES, all facilities that discharge pollutants from any point source into waters of the United States are required to obtain a permit. The permit will likely contain limits on what can be discharged, impose monitoring and reporting requirements, and include other provisions to ensure that the discharge does not adversely affect water quality.

FRS Environmental Interest
Source and System ID :

ICIS - PAC510050
ICIS - PAPAM0004210109739

Map Id: 3
 Direction: NE
 Distance: 0.143 mi., 757 ft.
 Elevation: 40 ft.
 Relative: Lower

Site Name : PHILADELPHIA ZOO | PHILADELPHIA ZOO RESTAURANT | ZOOLOGICAL SOCIETY PHILA
 3400 W GIRARD AVE | 3400 WEST GIRARD AVE
 PHILADELPHIA, PA

Database(s) : [AFS, ARCHIVE UST - PA, ECHO, EFACTS ENV REMEDIATION - PA, EFACTS NPDES - PA, EFACTS RADIATION - PA, EPA UST, FRS, ICIS, INACTIVE PCS, MANIFEST EPA, PCS FACILITY, RCRA_SQG, UST - PA]
(cont.)

Envirosite ID: 54116064
EPA ID: N/R

ICIS

Facility Name : PHILADELPHIA ZOO RESTAURANT
 Facility Address : 3400 W GIRARD AVE, PHILADELPHIA, PA 19104

Site Details

NPDES ID : PAC510050
 ICIS Facility Interest ID : 3600893706
 Facility UIN : 110070251782
 Facility Type Code : Municipality
 Impaired Waters : N/R
 Latitude : 39.970028
 Longitude : -75.196472
 Last Date in Agency List : 2023-07-06

INACTIVE PCS

Issue Date : 2018-06-13
 Original Issue Date : 2018-06-13
 Effective Date : 2018-06-13
 Expiration Date : 2023-06-12
 Retirement Date : N/R
 Termination Date : N/R
 Issuing Agency : PADEP
 Agency Type : State
 Activity ID : 3601472314
 External Permit Number : PAC510050
 Facility Type Indicator : NON-POTW
 Permit Type : General Permit Covered Facility-NPDES)
 Major Minor Status : N
 Permit Status : Effective
 Total Design Flow Number : N/R
 Actual Average Flow Number : N/R
 State Water Body : N/R
 State Water Body Name : N/R
 Permit Name : City of Philadelphia - Zoological Gardens
 Permit Comp Status : Y
 RNC Tracking : Y
 Master External Permit Number : PAC000000
 TMDL Interface : N/R
 EDMR Authorization : N
 Pretreatment Indicator : N/R
 Last Date in Agency List : 2022-09-23

MANIFEST EPA

Manifest Details
 Manifest Number : 024221446JJK

Map Id: 3
Direction: NE
Distance: 0.143 mi., 757 ft.
Elevation: 40 ft.
Relative: Lower

Site Name : PHILADELPHIA ZOO | PHILADELPHIA ZOO
RESTAURANT | ZOOLOGICAL SOCIETY
PHILA
3400 W GIRARD AVE | 3400 WEST
GIRARD AVE
PHILADELPHIA, PA

Database(s) : [AFS, ARCHIVE UST - PA, ECHO, EFACTS
ENV REMEDIATION - PA, EFACTS NPDES -
PA, EFACTS RADIATION - PA, EPA UST,
FRS, ICIS, INACTIVE PCS, MANIFEST EPA,
PCS FACILITY, RCRA_SQG, UST - PA]
(cont.)

Envirosite ID: 54116064
EPA ID: N/R

MANIFEST EPA (cont.)

Shipped Date :	2022-10-27
Updated Date :	2022-12-05
Received Date :	2022-10-28
Status :	Signed
Generator ID :	PAR000500322
Generator Name :	PHILADELPHIA ZOO
Generator Address :	3400 WEST GIRARD AVENUE, PHILADELPHIA, PA 19104
Generator Mailing :	3400 WEST GIRARD AVENUE, PHILADELPHIA, PA 19104
Generator Contact :	N/R
Destination ID :	PAD067098822
Destination Name :	CYCLE CHEM, INC
Destination Mailing :	550 INDUSTRIAL DRIVE, LEWISBERRY, PA 17339
Destination Address :	550 INDUSTRIAL DRIVE, LEWISBERRY, PA 17339
Destination Contact :	N/R
Submission Type :	DataImage5Copy
Origin Type :	Service
Manifest Residue :	N
Rejection :	N
Last Date in Agency List :	2023-09-28

Waste Details

Details for this site have been truncated due to the large number of available details for this site within this dataset. For the complete details for this site, contact your Envirosearch account representative for a complimentary site report containing all of the details available.

Waste Line Number :	1
Is DOT Hazardous :	Y
DOT ID Number :	UN1993
DOT Information :	UN1993, Waste Flammable liquids, n.o.s. (Oil Based Paint, Acetone), 3 , II
Non Waste Description :	N/R
Quantity :	7 Pounds
Quantity Tons, Acute, Non-Acute :	0.0035, 0, 0.0035
Quantity Kg, Acute, Non-Acute :	0, 3.1746051
Quantity Tons, Haz, Non-Haz :	0.0035, 0
Quantity Kg, Haz, Non-Haz :	3.1746051, 0
Management Method :	H141 - STORAGE, BULKING AND/OR TRANSFER OFF SITE
Is EPA Waste :	Y
Federal Code :	D001, U002
State Code :	N/R

Waste Line Number :	2
Is DOT Hazardous :	Y
DOT ID Number :	UN2902

Map Id: 3
 Direction: NE
 Distance: 0.143 mi., 757 ft.
 Elevation: 40 ft.
 Relative: Lower

Site Name : PHILADELPHIA ZOO | PHILADELPHIA ZOO
 RESTAURANT | ZOOLOGICAL SOCIETY
 PHILA
 3400 W GIRARD AVE | 3400 WEST
 GIRARD AVE
 PHILADELPHIA, PA

Database(s) : [AFS, ARCHIVE UST - PA, ECHO, EFACTS
 ENV REMEDIATION - PA, EFACTS NPDES -
 PA, EFACTS RADIATION - PA, EPA UST,
 FRS, ICIS, INACTIVE PCS, MANIFEST EPA,
 PCS FACILITY, RCRA_SQG, UST - PA]
(cont.)

Envirosite ID: 54116064
 EPA ID: N/R

MANIFEST EPA (cont.)

DOT Information : UN2902, Waste Pesticides, liquid, toxic, n.o.s. (Carbaryl, Acephate), 6.1 , II

Non Waste Description : N/R
 Quantity : 9 Pounds
 Quantity Tons, Acute, Non-Acute : 0.0045, 0.0045, 0
 Quantity Kg, Acute, Non-Acute : 4.081635, 0
 Quantity Tons, Haz, Non-Haz : 0.0045, 0
 Quantity Kg, Haz, Non-Haz : 4.081635, 0
 Management Method : H141 - STORAGE, BULKING AND/OR TRANSFER OFF SITE
 Is EPA Waste : Y
 Federal Code : P039, U279
 State Code : N/R

Waste Line Number : 3
 Is DOT Hazardous : Y
 DOT ID Number : UN1492
 DOT Information : UN1492, Waste Potassium persulfate, 5.1 , III
 Non Waste Description : N/R
 Quantity : 10 Pounds
 Quantity Tons, Acute, Non-Acute : 0.005, 0, 0.005
 Quantity Kg, Acute, Non-Acute : 0, 4.53515
 Quantity Tons, Haz, Non-Haz : 0.005, 0
 Quantity Kg, Haz, Non-Haz : 4.53515, 0
 Management Method : H141 - STORAGE, BULKING AND/OR TRANSFER OFF SITE
 Is EPA Waste : Y
 Federal Code : D001
 State Code : N/R

Waste Line Number : 4
 Is DOT Hazardous : Y
 DOT ID Number : UN3264

DOT Information : UN3264, Waste Corrosive liquid, acidic, inorganic, n.o.s. (Phosphoric Acid, Sulfuric Acid), 8 , II

Non Waste Description : N/R
 Quantity : 2 Pounds
 Quantity Tons, Acute, Non-Acute : 0.001, 0, 0.001
 Quantity Kg, Acute, Non-Acute : 0, 0.90703005
 Quantity Tons, Haz, Non-Haz : 0.001, 0
 Quantity Kg, Haz, Non-Haz : 0.90703005, 0
 Management Method : H141 - STORAGE, BULKING AND/OR TRANSFER OFF SITE
 Is EPA Waste : Y
 Federal Code : D002
 State Code : N/R

Map Id: 3
 Direction: NE
 Distance: 0.143 mi., 757 ft.
 Elevation: 40 ft.
 Relative: Lower

Site Name : PHILADELPHIA ZOO | PHILADELPHIA ZOO
 RESTAURANT | ZOOLOGICAL SOCIETY
 PHILA
 3400 W GIRARD AVE | 3400 WEST
 GIRARD AVE
 PHILADELPHIA, PA

Database(s) : [AFS, ARCHIVE UST - PA, ECHO, EFACTS
 ENV REMEDIATION - PA, EFACTS NPDES -
 PA, EFACTS RADIATION - PA, EPA UST,
 FRS, ICIS, INACTIVE PCS, MANIFEST EPA,
 PCS FACILITY, RCRA_SQG, UST - PA]
(cont.)

Envirosite ID: 54116064
EPA ID: N/R

MANIFEST EPA (cont.)

Waste Line Number : 5
 Is DOT Hazardous : Y
 DOT ID Number : UN2922

DOT Information : UN2922, Waste Corrosive liquids, toxic, n.o.s. (Sodium Carbonate, Potassium Hydroxide), 8 (6.1), II

Non Waste Description : N/R
 Quantity : 28 Pounds
 Quantity Tons, Acute, Non-Acute : 0.014, 0, 0.014
 Quantity Kg, Acute, Non-Acute : 0, 12.698421
 Quantity Tons, Haz, Non-Haz : 0.014, 0
 Quantity Kg, Haz, Non-Haz : 12.698421, 0
 Management Method : H141 - STORAGE, BULKING AND/OR TRANSFER OFF SITE
 Is EPA Waste : Y
 Federal Code : D002
 State Code : N/R

Manifest Details

Manifest Number : 022971897JJK
 Shipped Date : 2021-08-18
 Updated Date : 2021-09-20
 Received Date : 2021-08-18
 Status : Signed
 Generator ID : PAR000500322
 Generator Name : PHILADELPHIA ZOO
 Generator Address : 3400 W. GIRARD AVE., PHILADELPHIA, PA 19104
 Generator Mailing : 3400 W. GIRARD AVE., PHILADELPHIA, PA 19104
 Generator Contact : N/R
 Destination ID : PAD067098822
 Destination Name : CYCLE CHEM, INC
 Destination Mailing : 550 INDUSTRIAL DRIVE, LEWISBERRY, PA 17339
 Destination Address : 550 INDUSTRIAL DRIVE, LEWISBERRY, PA 17339
 Destination Contact : N/R
 Submission Type : DataImage5Copy
 Origin Type : Service
 Manifest Residue : N
 Rejection : N
 Last Date in Agency List : 2023-09-28

Waste Details

Waste Line Number : 1
 Is DOT Hazardous : Y
 DOT ID Number : UN1789

Map Id: 3
 Direction: NE
 Distance: 0.143 mi., 757 ft.
 Elevation: 40 ft.
 Relative: Lower

Site Name : PHILADELPHIA ZOO | PHILADELPHIA ZOO RESTAURANT | ZOOLOGICAL SOCIETY PHILA
 3400 W GIRARD AVE | 3400 WEST GIRARD AVE
 PHILADELPHIA, PA

Database(s) : [AFS, ARCHIVE UST - PA, ECHO, EFACTS ENV REMEDIATION - PA, EFACTS NPDES - PA, EFACTS RADIATION - PA, EPA UST, FRS, ICIS, INACTIVE PCS, MANIFEST EPA, PCS FACILITY, RCRA_SQG, UST - PA]
(cont.)

Envirosite ID: 54116064
EPA ID: N/R

MANIFEST EPA (cont.)

DOT Information :	UN1789, Waste Hydrochloric acid, 8 , II
Non Waste Description :	N/R
Quantity :	8 Pounds
Quantity Tons, Acute, Non-Acute :	0.004, 0, 0.004
Quantity Kg, Acute, Non-Acute :	0, 3.6281202
Quantity Tons, Haz, Non-Haz :	0.004, 0
Quantity Kg, Haz, Non-Haz :	3.6281202, 0
Management Method :	H141 - STORAGE, BULKING AND/OR TRANSFER OFF SITE
Is EPA Waste :	Y
Federal Code :	D002
State Code :	N/R
Waste Line Number :	2
Is DOT Hazardous :	Y
DOT ID Number :	UN1992
DOT Information :	UN1992, Waste Flammable liquids, toxic, n.o.s. (PZ-02), 3 (6.1), II
Non Waste Description :	N/R
Quantity :	5 Pounds
Quantity Tons, Acute, Non-Acute :	0.0025, 0, 0.0025
Quantity Kg, Acute, Non-Acute :	0, 2.267575
Quantity Tons, Haz, Non-Haz :	0.0025, 0
Quantity Kg, Haz, Non-Haz :	2.267575, 0
Management Method :	H141 - STORAGE, BULKING AND/OR TRANSFER OFF SITE
Is EPA Waste :	Y
Federal Code :	D001
State Code :	N/R
Waste Line Number :	3
Is DOT Hazardous :	Y
DOT ID Number :	UN2735
DOT Information :	UN2735, Waste Amines, liquid, corrosive, n.o.s. (PZ-03), 8 , II
Non Waste Description :	N/R
Quantity :	10 Pounds
Quantity Tons, Acute, Non-Acute :	0.005, 0, 0.005
Quantity Kg, Acute, Non-Acute :	0, 4.53515
Quantity Tons, Haz, Non-Haz :	0.005, 0
Quantity Kg, Haz, Non-Haz :	4.53515, 0
Management Method :	H141 - STORAGE, BULKING AND/OR TRANSFER OFF SITE
Is EPA Waste :	Y
Federal Code :	D002
State Code :	N/R
Waste Line Number :	4
Is DOT Hazardous :	Y
DOT ID Number :	UN3267

Map Id: 3
 Direction: NE
 Distance: 0.143 mi., 757 ft.
 Elevation: 40 ft.
 Relative: Lower

Site Name : PHILADELPHIA ZOO | PHILADELPHIA ZOO
 RESTAURANT | ZOOLOGICAL SOCIETY
 PHILA
 3400 W GIRARD AVE | 3400 WEST
 GIRARD AVE
 PHILADELPHIA, PA

Database(s) : [AFS, ARCHIVE UST - PA, ECHO, EFACTS
 ENV REMEDIATION - PA, EFACTS NPDES -
 PA, EFACTS RADIATION - PA, EPA UST,
 FRS, ICIS, INACTIVE PCS, MANIFEST EPA,
 PCS FACILITY, RCRA_SQG, UST - PA]
(cont.)

Envirosite ID: 54116064
 EPA ID: N/R

MANIFEST EPA (cont.)

DOT Information :	UN3267, Waste Corrosive liquid, basic, organic, n.o.s. (PZ-04), 8 , III
Non Waste Description :	N/R
Quantity :	20 Pounds
Quantity Tons, Acute, Non-Acute :	0.01, 0, 0.01
Quantity Kg, Acute, Non-Acute :	0, 9.0703
Quantity Tons, Haz, Non-Haz :	0.01, 0
Quantity Kg, Haz, Non-Haz :	9.0703, 0
Management Method :	H141 - STORAGE, BULKING AND/OR TRANSFER OFF SITE
Is EPA Waste :	Y
Federal Code :	D002
State Code :	N/R

Waste Line Number :	5
Is DOT Hazardous :	Y
DOT ID Number :	UN3265
DOT Information :	UN3265, Waste Corrosive liquid, acidic, organic, n.o.s. (PZ-05), 8 , II
Non Waste Description :	N/R
Quantity :	18 Pounds
Quantity Tons, Acute, Non-Acute :	0.009, 0, 0.009
Quantity Kg, Acute, Non-Acute :	0, 8.16327
Quantity Tons, Haz, Non-Haz :	0.009, 0
Quantity Kg, Haz, Non-Haz :	8.16327, 0
Management Method :	H141 - STORAGE, BULKING AND/OR TRANSFER OFF SITE
Is EPA Waste :	Y
Federal Code :	D002
State Code :	N/R

Manifest Details

Manifest Number :	019875855JJK
Shipped Date :	2019-06-06
Updated Date :	2019-11-22
Received Date :	2019-06-06
Status :	Signed
Generator ID :	PAR000500322
Generator Name :	PHILADELPHIA ZOO
Generator Address :	3400 W GIRARD AVE, PHILADELPHIA, PA 19104-1196
Generator Mailing :	3400 W GIRARD AVE, PHILADELPHIA, PA 19104-1196
Generator Contact :	N/R
Destination ID :	PAD067098822
Destination Name :	CYCLECHEM INC
Destination Mailing :	550 INDUSTRIAL DR, LEWISBERRY, PA 17339
Destination Address :	550 INDUSTRIAL DR, LEWISBERRY, PA 17339
Destination Contact :	N/R
Submission Type :	DataImage5Copy
Origin Type :	Web

Map Id: 3
 Direction: NE
 Distance: 0.143 mi., 757 ft.
 Elevation: 40 ft.
 Relative: Lower

Site Name : PHILADELPHIA ZOO | PHILADELPHIA ZOO RESTAURANT | ZOOLOGICAL SOCIETY PHILA
 3400 W GIRARD AVE | 3400 WEST GIRARD AVE
 PHILADELPHIA, PA

Database(s) : [AFS, ARCHIVE UST - PA, ECHO, EFACTS ENV REMEDIATION - PA, EFACTS NPDES - PA, EFACTS RADIATION - PA, EPA UST, FRS, ICIS, INACTIVE PCS, MANIFEST EPA, PCS FACILITY, RCRA_SQG, UST - PA]
(cont.)

Envirosite ID: 54116064
EPA ID: N/R

MANIFEST EPA (cont.)

Manifest Residue : N
 Rejection : N
 Last Date in Agency List : 2023-09-28

Waste Details

Waste Line Number : 1
 Is DOT Hazardous : Y
 DOT ID Number : NA3082
 DOT Information : NA3082, HAZARDOUS WASTE, LIQUID, N.O.S., 9, III
 Non Waste Description : N/R
 Quantity : 16 Pounds
 Quantity Tons, Acute, Non-Acute : 0.008, 0, 0.008
 Quantity Kg, Acute, Non-Acute : 0, 7.2562404
 Quantity Tons, Haz, Non-Haz : 0.008, 0
 Quantity Kg, Haz, Non-Haz : 7.2562404, 0
 Management Method : H141 - STORAGE, BULKING AND/OR TRANSFER OFF SITE
 Is EPA Waste : Y
 Federal Code : D005
 State Code : N/R

Waste Line Number : 2
 Is DOT Hazardous : N
 DOT ID Number : N/R
 DOT Information : N/R
 Non Waste Description : NON-DOT-NON-RCRA REGULATED MATERIAL
 Quantity : 33 Pounds
 Quantity Tons, Acute, Non-Acute : 0.0165, 0, 0.0165
 Quantity Kg, Acute, Non-Acute : 0, 14.965996
 Quantity Tons, Haz, Non-Haz : 0, 0.0165
 Quantity Kg, Haz, Non-Haz : 0, 14.965996
 Management Method : -
 Is EPA Waste : N
 Federal Code : N/R
 State Code : N/R

Waste Line Number : 3
 Is DOT Hazardous : Y
 DOT ID Number : UN3265
 DOT Information : UN3265, CORROSIVE LIQUID, ACIDIC, ORGANIC, N.O.S., 8, II
 Non Waste Description : N/R
 Quantity : 20 Pounds
 Quantity Tons, Acute, Non-Acute : 0.01, 0, 0.01
 Quantity Kg, Acute, Non-Acute : 0, 9.0703
 Quantity Tons, Haz, Non-Haz : 0.01, 0

Map Id: 3
 Direction: NE
 Distance: 0.143 mi., 757 ft.
 Elevation: 40 ft.
 Relative: Lower

Site Name : PHILADELPHIA ZOO | PHILADELPHIA ZOO
 RESTAURANT | ZOOLOGICAL SOCIETY
 PHILA
 3400 W GIRARD AVE | 3400 WEST
 GIRARD AVE
 PHILADELPHIA, PA

Database(s) : [AFS, ARCHIVE UST - PA, ECHO, EFACTS
 ENV REMEDIATION - PA, EFACTS NPDES -
 PA, EFACTS RADIATION - PA, EPA UST,
 FRS, ICIS, INACTIVE PCS, MANIFEST EPA,
 PCS FACILITY, RCRA_SQG, UST - PA]
(cont.)

Envirosite ID: 54116064
EPA ID: N/R

MANIFEST EPA (cont.)

Quantity Kg, Haz, Non-Haz : 9.0703, 0
 Management Method : H141 - STORAGE, BULKING AND/OR TRANSFER OFF SITE
 Is EPA Waste : Y
 Federal Code : F002
 State Code : N/R

Waste Line Number : 4
 Is DOT Hazardous : Y
 DOT ID Number : UN1993
 DOT Information : UN1993, FLAMMABLE LIQUID, N.O.S. 3, II
 Non Waste Description : N/R
 Quantity : 23 Pounds
 Quantity Tons, Acute, Non-Acute : 0.0115, 0, 0.0115
 Quantity Kg, Acute, Non-Acute : 0, 10.430845
 Quantity Tons, Haz, Non-Haz : 0.0115, 0
 Quantity Kg, Haz, Non-Haz : 10.430845, 0
 Management Method : H141 - STORAGE, BULKING AND/OR TRANSFER OFF SITE
 Is EPA Waste : Y
 Federal Code : D001
 State Code : N/R

Waste Line Number : 5
 Is DOT Hazardous : Y
 DOT ID Number : UN1950
 DOT Information : UN1950, WASTE AEROSOLS, 2.1
 Non Waste Description : N/R
 Quantity : 2 Pounds
 Quantity Tons, Acute, Non-Acute : 0.001, 0, 0.001
 Quantity Kg, Acute, Non-Acute : 0, 0.90703005
 Quantity Tons, Haz, Non-Haz : 0.001, 0
 Quantity Kg, Haz, Non-Haz : 0.90703005, 0
 Management Method : H141 - STORAGE, BULKING AND/OR TRANSFER OFF SITE
 Is EPA Waste : Y
 Federal Code : D001
 State Code : N/R

Manifest Details

Manifest Number : 018808689JK
 Shipped Date : 2018-08-13
 Updated Date : 2019-09-30
 Received Date : 2018-08-13
 Status : Signed
 Generator ID : PAR000500322
 Generator Name : PHILADELPHIA ZOO

Map Id: 3
 Direction: NE
 Distance: 0.143 mi., 757 ft.
 Elevation: 40 ft.
 Relative: Lower

Site Name : PHILADELPHIA ZOO | PHILADELPHIA ZOO
 RESTAURANT | ZOOLOGICAL SOCIETY
 PHILA
 3400 W GIRARD AVE | 3400 WEST
 GIRARD AVE
 PHILADELPHIA, PA

Database(s) : [AFS, ARCHIVE UST - PA, ECHO, EFACTS
 ENV REMEDIATION - PA, EFACTS NPDES -
 PA, EFACTS RADIATION - PA, EPA UST,
 FRS, ICIS, INACTIVE PCS, MANIFEST EPA,
 PCS FACILITY, RCRA_SQG, UST - PA]
(cont.)

Envirosite ID: 54116064
EPA ID: N/R

MANIFEST EPA (cont.)

Generator Address :	3400 W GIRARD AVE, PHILADELPHIA, PA 19104-1196
Generator Mailing :	3400 W GIRARD AVE, PHILADELPHIA, PA 19104-1196
Generator Contact :	N/R
Destination ID :	PAD067098822
Destination Name :	CYCLECHEM INC
Destination Mailing :	550 INDUSTRIAL DR, LEWISBERRY, PA 17339
Destination Address :	550 INDUSTRIAL DR, LEWISBERRY, PA 17339
Destination Contact :	N/R
Submission Type :	DataImage5Copy
Origin Type :	Web
Manifest Residue :	N
Rejection :	N
Last Date in Agency List :	2023-09-28

Waste Details

Waste Line Number :	1
Is DOT Hazardous :	N
DOT ID Number :	N/R
DOT Information :	N/R
Non Waste Description :	NON RCRA/ NON DOT REGULATED LIQUID
Quantity :	200 Gallons
Quantity Tons, Acute, Non-Acute :	0.83402836, 0, 0.83402836
Quantity Kg, Acute, Non-Acute :	0, 756.4888
Quantity Tons, Haz, Non-Haz :	0, 0.83402836
Quantity Kg, Haz, Non-Haz :	0, 756.4888
Management Method :	-
Is EPA Waste :	N
Federal Code :	N/R
State Code :	N/R

Waste Line Number :	2
Is DOT Hazardous :	Y
DOT ID Number :	UN3266

DOT Information :	RQ, UN3266 WASTE CORROSIVE LIQUID, BASIC INORGANIC, N.O.S. (SODIUM HYDROXIDE) 8 PG II (RQ D002 100#) ERG# 154
-------------------	--

Non Waste Description :	N/R
Quantity :	100 Pounds
Quantity Tons, Acute, Non-Acute :	0.05, 0, 0.05
Quantity Kg, Acute, Non-Acute :	0, 45.3515
Quantity Tons, Haz, Non-Haz :	0.05, 0
Quantity Kg, Haz, Non-Haz :	45.3515, 0
Management Method :	H121 - NEUTRALIZATION ONLY
Is EPA Waste :	Y

Map Id: 3
 Direction: NE
 Distance: 0.143 mi., 757 ft.
 Elevation: 40 ft.
 Relative: Lower

Site Name : PHILADELPHIA ZOO | PHILADELPHIA ZOO
 RESTAURANT | ZOOLOGICAL SOCIETY
 PHILA
 3400 W GIRARD AVE | 3400 WEST
 GIRARD AVE
 PHILADELPHIA, PA

Database(s) : [AFS, ARCHIVE UST - PA, ECHO, EFACTS
 ENV REMEDIATION - PA, EFACTS NPDES -
 PA, EFACTS RADIATION - PA, EPA UST,
 FRS, ICIS, INACTIVE PCS, MANIFEST EPA,
 PCS FACILITY, RCRA_SQG, UST - PA]
(cont.)

Envirosite ID: 54116064
EPA ID: N/R

MANIFEST EPA (cont.)

Federal Code :	D002
State Code :	N/R
Waste Line Number :	3
Is DOT Hazardous :	Y
DOT ID Number :	UN1263
DOT Information :	RQ UN1263 WASTE PAINT INCLUDING PAINT, LACQUER, ENAMEL, STAIN, SHELLAC SOLUTIONS, VARNISH, POLISH, LIQUID 3 PG II ERG# 128
Non Waste Description :	N/R
Quantity :	300 Pounds
Quantity Tons, Acute, Non-Acute :	0.15, 0, 0.15
Quantity Kg, Acute, Non-Acute :	0, 136.0545
Quantity Tons, Haz, Non-Haz :	0.15, 0
Quantity Kg, Haz, Non-Haz :	136.0545, 0
Management Method :	H141 - STORAGE, BULKING AND/OR TRANSFER OFF SITE
Is EPA Waste :	Y
Federal Code :	D001
State Code :	N/R
Waste Line Number :	4
Is DOT Hazardous :	N
DOT ID Number :	N/R
DOT Information :	N/R
Non Waste Description :	NON-RCRA/ NON-DOT REGULATED MATERIAL
Quantity :	1000 Pounds
Quantity Tons, Acute, Non-Acute :	0.5, 0, 0.5
Quantity Kg, Acute, Non-Acute :	0, 453.515
Quantity Tons, Haz, Non-Haz :	0, 0.5
Quantity Kg, Haz, Non-Haz :	0, 453.515
Management Method :	-
Is EPA Waste :	N
Federal Code :	N/R
State Code :	N/R

PCS FACILITY

Issue Date :	2018-06-13
Original Issue Date :	2018-06-13
Effective Date :	2018-06-13
Expiration Date :	2023-06-12
Retirement Date :	N/R
Termination Date :	N/R
Issuing Agency :	PADEP
Agency Type :	State

Map Id: 3
 Direction: NE
 Distance: 0.143 mi., 757 ft.
 Elevation: 40 ft.
 Relative: Lower

Site Name : PHILADELPHIA ZOO | PHILADELPHIA ZOO
 RESTAURANT | ZOOLOGICAL SOCIETY
 PHILA
 3400 W GIRARD AVE | 3400 WEST
 GIRARD AVE
 PHILADELPHIA, PA

Database(s) : [AFS, ARCHIVE UST - PA, ECHO, EFACTS
 ENV REMEDIATION - PA, EFACTS NPDES -
 PA, EFACTS RADIATION - PA, EPA UST,
 FRS, ICIS, INACTIVE PCS, MANIFEST EPA,
 PCS FACILITY, RCRA_SQG, UST - PA]
(cont.)

Envirosite ID: 54116064
EPA ID: N/R

PCS FACILITY (cont.)

Activity ID :	3601472314
External Permit Number :	N/R
Facility Type Indicator :	NON-POTW
Permit Type :	General Permit Covered Facility-NPDES)
Major Minor Status :	N
Permit Status :	Effective
Total Design Flow Number :	N/R
Actual Average Flow Number :	N/R
State Water Body :	N/R
State Water Body Name :	N/R
Permit Name :	City of Philadelphia - Zoological Gardens
Permit Comp Status :	Y
RNC Tracking :	Y
Master External Permit Number :	PAC000000
TMDL Interface :	N/R
EDMR Authorization :	N
Pretreatment Indicator :	N/R
Last Date in Agency List :	2023-07-09

RCRA_SQG

Facility Name :	PHILADELPHIA ZOO
Facility Address :	3400 W GIRARD AVE, PHILADELPHIA, PA 19104-1196
County :	PHILADELPHIA

Date Form Received by Agency :	2000-10-20
EPA ID :	PAR000500322
Mailing Address :	3400 W GIRARD AVE, PHILADELPHIA, PA 19104-1196
Contact :	VANCE WASHINGTON
Contact Address :	3400 W GIRARD AVE, PHILADELPHIA, PA 19104-1196
Contact Country :	US
Contact Telephone :	215-243-5250
Contact Email :	N/R
EPA Region :	03
Land Type :	Private
Source Type :	Notification
Classification :	Small Quantity Generator

Description :	Handlers that generate more than 100 and less than 1000 kilograms of hazardous waste during any calendar month and accumulate less than 6000 kg of hazardous waste at any time; or generate 100 kg or less of hazardous waste during any calendar month, and accumulate more than 1000 kg of hazardous waste at any time.
---------------	---

Last Date in Agency List :	2023-12-06
----------------------------	------------

Map Id: 3
 Direction: NE
 Distance: 0.143 mi., 757 ft.
 Elevation: 40 ft.
 Relative: Lower

Site Name : PHILADELPHIA ZOO | PHILADELPHIA ZOO RESTAURANT | ZOOLOGICAL SOCIETY PHILA
 3400 W GIRARD AVE | 3400 WEST GIRARD AVE
 PHILADELPHIA, PA

Database(s) : [AFS, ARCHIVE UST - PA, ECHO, EFACTS ENV REMEDIATION - PA, EFACTS NPDES - PA, EFACTS RADIATION - PA, EPA UST, FRS, ICIS, INACTIVE PCS, MANIFEST EPA, PCS FACILITY, RCRA_SQG, UST - PA]
(cont.)

Envirosite ID: 54116064
EPA ID: N/R

RCRA_SQG (cont.)

Owner/Operator Summary

Owner/Operator Name :	PHILADELPHIA ZOO
Owner/Operator Address :	3400 W GIRARD AVE, PHILADELPHIA, PA 19104-1196
Owner/Operator Country :	N/R
Owner/Operator Telephone :	215-243-1100
Owner/Operator Email :	N/R
Owner/Operator Fax :	N/R
Legal Status :	Private
Owner/Operator Type :	Owner
Owner/Operator Start Date :	N/R
Owner/Operator End Date :	N/R

Handler Activities Summary

U.S. Importer of Hazardous Waste :	N
Mixed Waste (Haz. and Radioactive) :	N
Recycler of Hazardous Waste :	N
Transporter of Hazardous Waste :	N
Treater, Storer or Disposer of HW :	N
Underground Injection Activity :	N
On-site Burner Exemption :	N
Furnace Exemption :	N
Used Oil Fuel Burner :	N
Used Oil Processor :	N
Used Oil Refiner :	N
Used Oil Fuel Marketer to Burner :	N
Used Oil Specification Marketer :	N
Used Oil Transfer Facility :	N
Used Oil Transporter :	N

Hazardous Waste Summary

Waste Code / Name :	D001 - IGNITABLE WASTE
	D002 - CORROSIVE WASTE
	D035 - METHYL ETHYL KETONE
Waste Code / Name :	F003 - THE FOLLOWING SPENT NONHALOGENATED SOLVENTS: XYLENE, ACETONE, ETHYL ACETATE, ETHYL BENZENE, ETHYL ETHER, METHYL ISOBUTYL KETONE, N-BUTYL ALCOHOL, CYCLOHEXANONE, AND METHANOL; ALL SPENT SOLVENT MIXTURES/BLENDS CONTAINING, BEFORE USE, ONLY THE ABOVE SPENT NONHALOGENATED SOLVENTS; AND ALL SPENT SOLVENT MIXTURES/BLENDS CONTAINING, BEFORE USE, ONE OR MORE OF THE ABOVE NONHALOGENATED SOLVENTS, AND A TOTAL OF TEN PERCENT OR MORE (BY VOLUME) OF ONE OR MORE OF THOSE SOLVENTS LISTED IN F001, F002, F004, AND F005; AND STILL BOTTOMS FROM THE RECOVERY OF THESE SPENT SOLVENTS AND SPENT SOLVENT MIXTURES.

Map Id: 3
Direction: NE
Distance: 0.143 mi., 757 ft.
Elevation: 40 ft.
Relative: Lower

Site Name : PHILADELPHIA ZOO | PHILADELPHIA ZOO
RESTAURANT | ZOOLOGICAL SOCIETY
PHILA
3400 W GIRARD AVE | 3400 WEST
GIRARD AVE
PHILADELPHIA, PA

Database(s) : [AFS, ARCHIVE UST - PA, ECHO, EFACTS
ENV REMEDIATION - PA, EFACTS NPDES -
PA, EFACTS RADIATION - PA, EPA UST,
FRS, ICIS, INACTIVE PCS, MANIFEST EPA,
PCS FACILITY, RCRA_SQG, UST - PA]
(cont.)

Envirosite ID: 54116064
EPA ID: N/R

RCRA_SQG **(cont.)**

F005 - THE FOLLOWING SPENT NONHALOGENATED SOLVENTS:
TOLUENE, METHYL ETHYL KETONE, CARBON DISULFIDE, ISOBUTANOL,
PYRIDINE, BENZENE, 2-ETHOXYETHANOL, AND 2-NITROPROPANE; ALL
SPENT SOLVENT MIXTURES/BLENDS CONTAINING, BEFORE USE, A TOTAL
OF TEN PERCENT OR MORE (BY VOLUME) OF ONE OR MORE OF THE
ABOVE NONHALOGENATED SOLVENTS OR THOSE SOLVENTS LISTED IN
F001, F002, OR F004; AND STILL BOTTOMS FROM THE RECOVERY OF
THESE SPENT SOLVENTS AND SPENT SOLVENT MIXTURES.

Notices of Violations Summary
Regulation Violated :

N

UST - PA

Facility Name :
Facility Address :
County :

ZOOLOGICAL SOCIETY PHILA
3400 W GIRARD AVE, PHILADELPHIA, PA 19104
Philadelphia

Site Details

Primary Facility Site ID : 479925
Primary Facility Other ID : 51-31107
Municipality Name : Philadelphia
Client ID : 115629
Mailing Name : ZOOLOGICAL SOCIETY OF PHILA
Mailing Address 1 : 3400 W GIRARD AVE, PHILADELPHIA, PA 19104
Mailing Address 2 : N/R
Last Date in Agency List : 2023-11-21

Tank Details

Date Installed : 1987-01-01
Sequence Number : 2
Region ICS Code Name : EP SE Rgnl Off Norristown
Reg Expiration Date : 2024-02-04
Tank Code : Underground storage tank system
Capacity : 1000
Substance : Diesel Fuel
Status : Currently In Use
Inspection : Facility Operation Inspection (UST only)
Tank Last Date Inspected : 2020-11-13
Third - Party Inspection : N/R
Region ICS Code : 4100
Status Code Date End : N/R

Map Id: 3
Direction: NE
Distance: 0.143 mi., 757 ft.
Elevation: 40 ft.
Relative: Lower

Site Name : PHILADELPHIA ZOO | PHILADELPHIA ZOO
RESTAURANT | ZOOLOGICAL SOCIETY
PHILA
3400 W GIRARD AVE | 3400 WEST
GIRARD AVE
PHILADELPHIA, PA

Database(s) : [AFS, ARCHIVE UST - PA, ECHO, EFACTS
ENV REMEDIATION - PA, EFACTS NPDES -
PA, EFACTS RADIATION - PA, EPA UST,
FRS, ICIS, INACTIVE PCS, MANIFEST EPA,
PCS FACILITY, RCRA_SQG, UST - PA]
(cont.)

Envirosite ID: 54116064
EPA ID: N/R

UST - PA (cont.)

Tank Substance Date End :	N/R
Date Installed :	1987-01-01
Sequence Number :	1
Region ICS Code Name :	EP SE Rgnl Off Norristown
Reg Expiration Date :	2024-02-04
Tank Code :	Underground storage tank system
Capacity :	1000
Substance :	Gasoline
Status :	Currently In Use
Inspection :	Facility Operation Inspection (UST only)
Tank Last Date Inspected :	2020-11-13
Third - Party Inspection :	N/R
Region ICS Code :	4100
Status Code Date End :	N/R
Tank Substance Date End :	N/R

Map Id: 4
Direction: ESE
Distance: 0.177 mi., 935 ft.
Elevation: 101 ft.
Relative: Higher

Site Name : MCMICHAEL 136
36TH & FAIRMOUNT
PHILADELPHIA, PA 19104

Database(s) : [ARCHIVE UST - PA, EFACTS ENV
REMEDICATION - PA]

Envirosite ID: 5623771
EPA ID: N/R

ARCHIVE UST - PA

Facility Name :	MCMICHAEL 136
Facility Address :	36TH & FAIRMOUNT, PHILADELPHIA, PA 19104
County :	Philadelphia

Site Details

Site ID :	587209
Other ID :	51-41422
Municipality :	Philadelphia City
Client ID :	61662
Client Name :	PHILA SCH DIST
Client Address 1 :	440 N BROAD ST, PHILADELPHIA, PA 19130-4015
Client Address 2 :	N/R
Last Date in Agency List :	2023-11-17

Map Id: 4
Direction: ESE
Distance: 0.177 mi., 935 ft.
Elevation: 101 ft.
Relative: Higher

Site Name : MCMICHAEL 136
36TH & FAIRMOUNT
PHILADELPHIA, PA 19104
Database(s) : [ARCHIVE UST - PA, EFACTS ENV
REMEDiation - PA] **(cont.)**

Envirosite ID: 5623771
EPA ID: N/R

ARCHIVE UST - PA (cont.)

Tank Details

Installed Date : 1975-01-01
Sequence Number : 704131 - 001
Tank Code : Underground storage tank system
Capacity : 10000
Substance : Heating Oil
Status : Exempt From State Law
Status Date : 1995-01-01

EFACTS ENV REMEDIATION - PA

Facility Name : MCMICHAEL 136
Facility Address : 36TH & FAIRMOUNT, PHILADELPHIA, PA 19104
County : Philadelphia

Facility ID : 609223
Status : Inactive
DER Code : 73
Program : Environmental Cleanup & Brownfields
Agency Hyperlink : [Click here for hyperlink provided by the agency.](#)
Last Date in Agency List : 2023-12-04

Owner/Responsible Party Details

Name : MCMICHAEL 136
Address : 36TH & FAIRMOUNT, PHILADELPHIA, PA 19104
Address 2 : N/R
Municipality : Philadelphia City

Name : MCMICHAEL 136
Address : JOHN F KENNEDY CTR, PHILADELPHIA, PA 19146-2397
Address 2 : 734 SCHUYLKILL AVE
Municipality : Philadelphia City

Sub-Facility Details

Sub Facility Name : N/R
Type : N/R
Status : N/R
Other ID : N/R

Permit Details

Date Received : 1989-08-05
Permit Number : 51-41422
Status : Issued
Authorization : Storage Tank Registration/Permitting (437563)

Map Id: 4
 Direction: ESE
 Distance: 0.177 mi., 935 ft.
 Elevation: 101 ft.
 Relative: Higher

Site Name : MCMICHAEL 136
 36TH & FAIRMOUNT
 PHILADELPHIA, PA 19104
Database(s) : [ARCHIVE UST - PA, EFACTS ENV
 REMEDIATION - PA] **(cont.)**

Envirosite ID: 5623771
EPA ID: N/R

EFACTS ENV REMEDIATION - PA **(cont.)**

Tank Remediation Details

Cleanup Status Date :	N/R
Confirmed Release Date :	N/R
Cleanup Status :	N/R
Incident Name :	N/R
Type :	N/R

Land Recycling Information

NIR Received Date :	N/R
Preparer of NIR :	N/R
NIR Type :	N/R

Map Id: 5
 Direction: E
 Distance: 0.214 mi., 1131 ft.
 Elevation: 79 ft.
 Relative: Higher

Site Name : 729 N 35TH ST
 729 N 35TH ST
 PHILADELPHIA, PA
Database(s) : [EFACTS ENV REMEDIATION - PA]

Envirosite ID: 54116048
EPA ID: N/R

EFACTS ENV REMEDIATION - PA

Facility Name :	729 N 35TH ST
Facility Address :	729 N 35TH ST, PHILADELPHIA, PA 19104-1603
County :	Philadelphia

Facility ID :	851503
Status :	Inactive
DER Code :	74
Program :	Environmental Cleanup & Brownfields
Agency Hyperlink :	Click here for hyperlink provided by the agency.
Last Date in Agency List :	2023-12-04

Owner/Responsible Party Details

Name :	729 N 35TH ST
Address :	720 FAYETTE ST, CONSHOHOCKEN, PA 19428-1686
Address 2 :	STE 400
Municipality :	Philadelphia City

Name :	729 N 35TH ST
Address :	729 N 35TH ST, PHILADELPHIA, PA 19104-1603
Address 2 :	N/R
Municipality :	Philadelphia City

Map Id: 5
Direction: E
Distance: 0.214 mi., 1131 ft.
Elevation: 79 ft.
Relative: Higher

Site Name : 729 N 35TH ST
729 N 35TH ST
PHILADELPHIA, PA
Database(s) : [EFACTS ENV REMEDIATION - PA] (**cont.**)

Envirosite ID: 54116048
EPA ID: N/R

EFACTS ENV REMEDIATION - PA (**cont.**)

Sub-Facility Details

Sub Facility Name : N/R
Type : N/R
Status : N/R
Other ID : N/R

Permit Details

Date Received : N/R
Permit Number : N/R
Status : N/R
Authorization : N/R

Tank Remediation Details

Cleanup Status Date : N/R
Confirmed Release Date : N/R
Cleanup Status : N/R
Incident Name : N/R
Type : N/R

Land Recycling Information

NIR Received Date : N/R
Preparer of NIR : N/R
NIR Type : N/R

Map Id: 6
Direction: ESE
Distance: 0.233 mi., 1229 ft.
Elevation: 97 ft.
Relative: Higher

Site Name : MANTUA HALL APT
3500 FAIRMOUNT AVE
PHILADELPHIA, PA 19104
Database(s) : [ARCHIVE UST - PA, EFACTS ENV
REMEDICATION - PA]

Envirosite ID: 54116049
EPA ID: N/R

ARCHIVE UST - PA

Facility Name : MANTUA HALL APT
Facility Address : 3500 FAIRMOUNT AVE, PHILADELPHIA, PA 19104
County : Philadelphia

Site Details

Site ID : 587459
Other ID : 51-43179
Municipality : Philadelphia City
Client ID : 167680
Client Name : PHILA CITY HOUSING AUTH PHILA CNTY

Map Id: 6
Direction: ESE
Distance: 0.233 mi., 1229 ft.
Elevation: 97 ft.
Relative: Higher

Site Name : MANTUA HALL APT
3500 FAIRMOUNT AVE
PHILADELPHIA, PA 19104
Database(s) : [ARCHIVE UST - PA, EFACTS ENV
REMEDATION - PA] **(cont.)**

Envirosite ID: 54116049
EPA ID: N/R

ARCHIVE UST - PA (cont.)

Client Address 1 : 2013 RIDGE AVE FL 3, PHILADELPHIA, PA 19121-4113
Client Address 2 : N/R
Last Date in Agency List : 2023-11-17

Tank Details

Installed Date : 1960-01-01
Sequence Number : 705388 - 001
Tank Code : Underground storage tank system
Capacity : 10000
Substance : Heating Oil
Status : Exempt From State Law
Status Date : 1995-01-01

EFACTS ENV REMEDIATION - PA

Facility Name : MANTUA HALL APT
Facility Address : 3500 FAIRMOUNT AVE, PHILADELPHIA, PA 19104
County : Philadelphia

Facility ID : 609547
Status : Inactive
DER Code : 73
Program : Environmental Cleanup & Brownfields
Agency Hyperlink : [Click here for hyperlink provided by the agency.](#)
Last Date in Agency List : 2023-12-04

Owner/Responsible Party Details

Name : MANTUA HALL APT
Address : 12 S 23RD ST, PHILADELPHIA, PA 19103-3104
Address 2 : N/R
Municipality : Philadelphia City

Name : MANTUA HALL APT
Address : 1300 W LEHIGH AVE, PHILADELPHIA, PA 19132
Address 2 : N/R
Municipality : Philadelphia City

Name : MANTUA HALL APT
Address : 3500 FAIRMOUNT AVE, PHILADELPHIA, PA 19104
Address 2 : N/R
Municipality : Philadelphia City

Sub-Facility Details

Sub Facility Name : N/R
Type : N/R
Status : N/R
Other ID : N/R

Map Id: 6
Direction: ESE
Distance: 0.233 mi., 1229 ft.
Elevation: 97 ft.
Relative: Higher

Site Name : MANTUA HALL APT
3500 FAIRMOUNT AVE
PHILADELPHIA, PA 19104
Database(s) : [ARCHIVE UST - PA, EFACTS ENV
REMEDATION - PA] **(cont.)**

Envirosite ID: 54116049
EPA ID: N/R

EFACTS ENV REMEDIATION - PA **(cont.)**

Permit Details

Date Received : 1989-08-05
Permit Number : 51-43179
Status : Issued
Authorization : Storage Tank Registration/Permitting (421633)

Tank Remediation Details

Cleanup Status Date : N/R
Confirmed Release Date : N/R
Cleanup Status : N/R
Incident Name : N/R
Type : N/R

Land Recycling Information

NIR Received Date : N/R
Preparer of NIR : N/R
NIR Type : N/R

Map Id: 7
Direction: W
Distance: 0.246 mi., 1301 ft.
Elevation: 109 ft.
Relative: Higher

Site Name : JACKSON RES
767 N 40TH ST
PHILADELPHIA, PA 19104
Database(s) : [EFACTS ENV REMEDIATION - PA]

Envirosite ID: 54116050
EPA ID: N/R

EFACTS ENV REMEDIATION - PA

Facility Name : JACKSON RES
Facility Address : 767 N 40TH ST, PHILADELPHIA, PA 19104
County : Philadelphia

Facility ID : 619556
Status : Active
DER Code : 74
Program : Environmental Cleanup & Brownfields
Agency Hyperlink : [Click here for hyperlink provided by the agency.](#)
Last Date in Agency List : 2023-12-04

Owner/Responsible Party Details

Name : JACKSON RES
Address : 767 N 40TH ST, PHILADELPHIA, PA 19104
Address 2 : N/R
Municipality : Philadelphia City

Map Id: 7
 Direction: W
 Distance: 0.246 mi., 1301 ft.
 Elevation: 109 ft.
 Relative: Higher

Site Name : JACKSON RES
 767 N 40TH ST
 PHILADELPHIA, PA 19104
Database(s) : [EFACTS ENV REMEDIATION - PA] **(cont.)**

Envirosite ID: 54116050
EPA ID: N/R

EFACTS ENV REMEDIATION - PA **(cont.)**

Sub-Facility Details

Sub Facility Name : N/R
 Type : N/R
 Status : N/R
 Other ID : N/R

Permit Details

Date Received : N/R
 Permit Number : N/R
 Status : N/R
 Authorization : N/R

Tank Remediation Details

Cleanup Status Date : N/R
 Confirmed Release Date : N/R
 Cleanup Status : N/R
 Incident Name : N/R
 Type : N/R

Land Recycling Information

NIR Received Date : N/R
 Preparer of NIR : N/R
 NIR Type : N/R

Map Id: 8
 Direction: SE
 Distance: 0.277 mi., 1465 ft.
 Elevation: 112 ft.
 Relative: Higher

Site Name : 3617 HAVERFORD AVE
 3617 HAVERFORD AVE
 PHILADELPHIA, PA
Database(s) : [EFACTS ENV REMEDIATION - PA]

Envirosite ID: 54116051
EPA ID: N/R

EFACTS ENV REMEDIATION - PA

Facility Name : 3617 HAVERFORD AVE
 Facility Address : 3617 HAVERFORD AVE, PHILADELPHIA, PA 19104-1926
 County : Philadelphia

Facility ID : 857296
 Status : Inactive
 DER Code : 74
 Program : Environmental Cleanup & Brownfields
 Agency Hyperlink : [Click here for hyperlink provided by the agency.](#)
 Last Date in Agency List : 2023-12-04

Map Id: 8
Direction: SE
Distance: 0.277 mi., 1465 ft.
Elevation: 112 ft.
Relative: Higher

Site Name : 3617 HAVERFORD AVE
3617 HAVERFORD AVE
PHILADELPHIA, PA

Database(s) : [EFACTS ENV REMEDIATION - PA] (**cont.**)

EnviroSite ID: 54116051
EPA ID: N/R

EFACTS ENV REMEDIATION - PA (**cont.**)

Owner/Responsible Party Details

Name : 3617 HAVERFORD AVE
Address : 3000 CHESTNUT ST, PHILADELPHIA, PA 19101-0495
Address 2 : UNIT 42613
Municipality : Philadelphia City

Name : 3617 HAVERFORD AVE
Address : 3617 HAVERFORD AVE, PHILADELPHIA, PA 19104-1926
Address 2 : N/R
Municipality : Philadelphia City

Sub-Facility Details

Sub Facility Name : N/R
Type : N/R
Status : N/R
Other ID : N/R

Permit Details

Date Received : N/R
Permit Number : N/R
Status : N/R
Authorization : N/R

Tank Remediation Details

Cleanup Status Date : N/R
Confirmed Release Date : N/R
Cleanup Status : N/R
Incident Name : N/R
Type : N/R

Land Recycling Information

NIR Received Date : N/R
Preparer of NIR : N/R
NIR Type : N/R

Map Id: 9
 Direction: W
 Distance: 0.326 mi., 1721 ft.
 Elevation: 110 ft.
 Relative: Higher

Site Name : COMBINATION PUMP VALVE CO |
 COMBINATION PUMP VALVE
 851 N PRESTON ST | 851 N. PRESTON
 STREET
 PHILADELPHIA, PA
Database(s) : [ECHO, EFACTS WASTE MGT - PA, FRS,
 RCRA_NONGEN]

Envirosite ID: 54116052
EPA ID: PAD002302313

ECHO

Facility Name : COMBINATION PUMP VALVE
 Facility Address : 851 N. PRESTON STREET, PHILADELPHIA, PA 19104
 County : PHILADELPHIA

Last Inspection Date : 1994-11-30
 Registry ID : 110011900407
 FIPS Code : 42101
 EPA Region : 03
 Inspection Count : 0
 Last Inspection Days : 10406
 Informal Count : 0
 Last Informal Action Date : 1994-09-26
 Formal Action Count : 0
 Last Formal Action Date : N/R
 Total Penalties : 0
 Penalty Count : N/R
 Last Penalty Date : N/R
 Last Penalty Amount : N/R
 QTRS IN NC : 0
 Programs IN SNC : 0
 Current Compliance Status : No Violation Identified
 Three-Year Compliance Status :
 Collection Method : ADDRESS MATCHING-HOUSE NUMBER
 Reference Point : PLANT ENTRANCE (GENERAL)
 Accuracy Meters : 150
 Derived Tribes : N/R
 Derived HUC : 02040203
 Derived WBD : 020402031008
 Derived STCTY FIPS : 42101
 Derived Zip : 19104
 Derived CD113 : 02
 Derived CB2010 : 421010107004004
 MYRTK Universe : NNN
 NPDES IDs : N/R
 CWA Permit Types : N/R
 CWA Compliance Tracking : N/R
 CWA NAICS : N/R
 CWA SICS : N/R
 CWA Inspection Count : N/R
 CWA Last Inspection Days : N/R
 CWA Informal Count : N/R
 CWA Formal Action Count : N/R
 CWA Last Formal Action Date : N/R
 CWA Penalties : N/R
 CWA Last Penalty Date : N/R
 CWA Last Penalty Amount : N/R
 CWA Quarters IN NC : N/R
 CWA Current Compliance Status : N/R
 CWA Current SNC Flag : N
 CWA 13 Quarters Compliance Status : N/R
 CWA 13 Quarters Effluent Exceedances: N/R
 CWA Three-Year QNCR Codes : N/R
 DFR URL : [Click here for hyperlink provided by the agency.](#)

Map Id: 9
Direction: W
Distance: 0.326 mi., 1721 ft.
Elevation: 110 ft.
Relative: Higher

Site Name : COMBINATION PUMP VALVE CO |
COMBINATION PUMP VALVE
851 N PRESTON ST | 851 N. PRESTON
STREET
PHILADELPHIA, PA
Database(s) : [ECHO, EFACTS WASTE MGT - PA, FRS,
RCRA_NONGEN] **(cont.)**

Envirosite ID: 54116052
EPA ID: PAD002302313

ECHO (cont.)

Facility SIC :	N/R
Facility NAICS :	N/R
Facility Last Inspection EPA Date :	N/R
Facility Last Inspection State Date :	1994-11-30
Facility Last Formal Act EPA Date :	N/R
Facility Last Formal Act State Date :	N/R
Facility Last Informal Act EPA Date :	N/R
Facility Last Informal Act State Date:	1994-09-26
Facility Federal Agency :	N/R
TRI Reporter :	N/R
Facility Imp Water Flag :	N/R
Current SNC Flag :	N
Indian County Flag :	N
Federal Flag :	N/R
US Mexico Border Flag :	N/R
Chesapeake Bay Flag :	N/R
AIR Flag :	N
NPDES Flag :	N
SDWIS Flag :	N
RCRA Flag :	Y
TRI Flag :	N
GHG Flag :	N
Major Flag :	N/R
Active Flag :	N/R
NAA Flag :	Y
Latitude :	39.968721
Longitude :	-75.204171
Last Date in Agency List :	2023-07-21

EFACTS WASTE MGT - PA

Facility Name :	COMBINATION PUMP VALVE CO
Facility Address :	851 N PRESTON ST, PHILADELPHIA, PA 19104-1563
County :	Philadelphia

Site Details

Facility ID :	247408
Status :	Inactive
DER Code :	76
Program :	Waste Management
Agency Link :	Click here for hyperlink provided by the agency.
Last Date in Agency List :	2023-05-24

Owner/Responsible Party Details

Name :	COMBINATION PUMP VALVE CO
Address :	851 N PRESTON ST, PHILADELPHIA, PA 19104-1563
Address 2 :	N/R
Municipality :	Philadelphia City

Map Id: 9
Direction: W
Distance: 0.326 mi., 1721 ft.
Elevation: 110 ft.
Relative: Higher

Site Name : COMBINATION PUMP VALVE CO |
COMBINATION PUMP VALVE
851 N PRESTON ST | 851 N. PRESTON
STREET
PHILADELPHIA, PA
Database(s) : [ECHO, EFACTS WASTE MGT - PA, FRS,
RCRA_NONGEN] (**cont.**)

Envirosite ID: 54116052
EPA ID: PAD002302313

EFACTS WASTE MGT - PA (**cont.**)

Sub-Facility Details

Sub Facility Name : N/R
Other ID : N/R
Status : N/R
Type : N/R

Permit Details

Date Received : N/R
Permit Number : N/R
Status : N/R
Authorization : N/R

FRS

Facility Name : COMBINATION PUMP VALVE
Facility Address : 851 N. PRESTON STREET, PHILADELPHIA, PA 19104-1563
County : PHILADELPHIA

Site Details

Registry ID : 110011900407
FRS Facility URL : [Click here for hyperlink provided by the agency.](#)
Last Date in Agency List : 2023-09-12

Source Description

Source Description : NCDB supports implementation of the Federal Insecticide, Fungicide, and Rodenticide Act (FIFRA) and the Toxic Substances Control Act (TSCA). The system tracks inspections in regions and states with cooperative agreements, enforcement actions, and settlements. The Pennsylvania Department of Environmental Protection's (DEP) eFACTS is a Department-wide database that provides a holistic view of clients and sites (including facilities) that DEP regulates.

Source Description :

RCRAInfo is EPA's comprehensive information system that supports the Resource Conservation and Recovery Act (RCRA) of 1976 and the Hazardous and Solid Waste Amendments (HSWA) of 1984 through the tracking of events and activities related to facilities that generate, transport, and treat, store, or dispose of hazardous waste. RCRAInfo allows RCRA program staff to track the notification, permit, compliance, and corrective action activities required under RCRA. RCRAInfo also supports generation of the National Hazardous Waste Biennial Report. All generators and treatment, storage, and disposal facilities who handle hazardous waste are required to report to the EPA Administrator at least once every two years to support creation of the Biennial Report.

FRS Environmental Interest

Source and System ID : NCDB - I03#19890926A3002 1
PA-EFACTS - PAD002302313

Map Id: 9
Direction: W
Distance: 0.326 mi., 1721 ft.
Elevation: 110 ft.
Relative: Higher

Site Name : COMBINATION PUMP VALVE CO |
COMBINATION PUMP VALVE
851 N PRESTON ST | 851 N. PRESTON
STREET
PHILADELPHIA, PA
Database(s) : [ECHO, EFACTS WASTE MGT - PA, FRS,
RCRA_NONGEN] **(cont.)**

EnviroSite ID: 54116052
EPA ID: PAD002302313

FRS **(cont.)**

RCRAINFO - PAD002302313

RCRA_NONGEN

Facility Name : COMBINATION PUMP VALVE CO
Facility Address : 851 N PRESTON ST, PHILADELPHIA, PA 19104-1563
County : PHILADELPHIA

Date Form Received by Agency : 2016-12-20
EPA ID : PAD002302313
Mailing Address : N/R
Contact : N/R
Contact Address : N/R
Contact Country : N/R
Contact Telephone : N/R
Contact Email : N/R
EPA Region : 03
Land Type : Other land type
Source Type : Implementer
Classification : Not a generator, verified
Description : Not a generator, verified
Last Date in Agency List : 2023-12-06

Owner/Operator Summary

Owner/Operator Name : N/R
Owner/Operator Address : N/R
Owner/Operator Country : N/R
Owner/Operator Telephone : N/R
Owner/Operator Email : N/R
Owner/Operator Fax : N/R
Legal Status : N/R
Owner/Operator Type : N/R
Owner/Operator Start Date : N/R
Owner/Operator End Date : N/R

Handler Activities Summary

U.S. Importer of Hazardous Waste : N
Mixed Waste (Haz. and Radioactive) : N
Recycler of Hazardous Waste : N
Transporter of Hazardous Waste : N
Treater, Storer or Disposer of HW : N
Underground Injection Activity : N
On-site Burner Exemption : N
Furnace Exemption : N
Used Oil Fuel Burner : N
Used Oil Processor : N
Used Oil Refiner : N
Used Oil Fuel Marketer to Burner : N
Used Oil Specification Marketer : N

Map Id: 9
 Direction: W
 Distance: 0.326 mi., 1721 ft.
 Elevation: 110 ft.
 Relative: Higher

Site Name : COMBINATION PUMP VALVE CO |
 COMBINATION PUMP VALVE
 851 N PRESTON ST | 851 N. PRESTON
 STREET
 PHILADELPHIA, PA
Database(s) : [ECHO, EFACTS WASTE MGT - PA, FRS,
 RCRA_NONGEN] **(cont.)**

Envirosite ID: 54116052
EPA ID: PAD002302313

RCRA_NONGEN (cont.)

Used Oil Transfer Facility : N
 Used Oil Transporter : N

Historical Generators

Date Form Received by Agency : 2016-12-20
 Facility Name : COMBINATION PUMP VALVE CO
 Classification : Not a generator, verified

Date Form Received by Agency : 2012-07-16
 Facility Name : COMBINATION PUMP VALVE CO
 Classification : Not a generator, verified

Date Form Received by Agency : 1984-06-29
 Facility Name : CPV MANUFACTURING INC
 Classification : Not a generator, verified

Notices of Violations Summary

Date of Violation : 1996-11-04
 Date Achieved Compliance : 1995-07-13
 Regulation Violated : Y
 Area of Violation : Generators - General
 Enforcement Action : WRITTEN INFORMAL
 Enforcement Action Date : 1994-09-26
 Enf. Disposition Status : N/R
 Enf. Disp. Status Date : N/R
 Violation Lead Agency : State
 Enforcement Lead Agency : State
 Proposed Penalty Amount : N/R
 Final Penalty Amount : N/R
 Paid Penalty Amount : N/R

Date of Violation : 1994-11-30
 Date Achieved Compliance : 1995-07-13
 Regulation Violated : Y
 Area of Violation : Generators - General
 Enforcement Action : WRITTEN INFORMAL
 Enforcement Action Date : 1994-09-26
 Enf. Disposition Status : N/R
 Enf. Disp. Status Date : N/R
 Violation Lead Agency : State
 Enforcement Lead Agency : State
 Proposed Penalty Amount : N/R
 Final Penalty Amount : N/R
 Paid Penalty Amount : N/R

Map Id: 9
 Direction: W
 Distance: 0.326 mi., 1721 ft.
 Elevation: 110 ft.
 Relative: Higher

Site Name : COMBINATION PUMP VALVE CO |
 COMBINATION PUMP VALVE
 851 N PRESTON ST | 851 N. PRESTON
 STREET
 PHILADELPHIA, PA
Database(s) : [ECHO, EFACTS WASTE MGT - PA, FRS,
 RCRA_NONGEN] **(cont.)**

EnviroSite ID: 54116052
EPA ID: PAD002302313

RCRA_NONGEN (cont.)

Date of Violation : 1994-09-26
 Date Achieved Compliance : 1995-07-13
 Regulation Violated : Y
 Area of Violation : Generators - General
 Enforcement Action : WRITTEN INFORMAL
 Enforcement Action Date : 1994-09-26
 Enf. Disposition Status : N/R
 Enf. Disp. Status Date : N/R
 Violation Lead Agency : State
 Enforcement Lead Agency : State
 Proposed Penalty Amount : N/R
 Final Penalty Amount : N/R
 Paid Penalty Amount : N/R

Date of Violation : 1994-09-26
 Date Achieved Compliance : 1994-11-30
 Regulation Violated : Y
 Area of Violation : Generators - Pre-transport
 Enforcement Action : WRITTEN INFORMAL
 Enforcement Action Date : 1994-09-26
 Enf. Disposition Status : N/R
 Enf. Disp. Status Date : N/R
 Violation Lead Agency : State
 Enforcement Lead Agency : State
 Proposed Penalty Amount : N/R
 Final Penalty Amount : N/R
 Paid Penalty Amount : N/R

Date of Violation : 1994-09-26
 Date Achieved Compliance : 1994-11-30
 Regulation Violated : Y
 Area of Violation : Generators - Records/Reporting
 Enforcement Action : WRITTEN INFORMAL
 Enforcement Action Date : 1994-09-26
 Enf. Disposition Status : N/R
 Enf. Disp. Status Date : N/R
 Violation Lead Agency : State
 Enforcement Lead Agency : State
 Proposed Penalty Amount : N/R
 Final Penalty Amount : N/R
 Paid Penalty Amount : N/R

Evaluation Action Summary

Evaluation Date : 1996-11-04
 Evaluation : FOLLOW-UP INSPECTION
 Area of Violation : Generators - General
 Date Achieved Compliance : 1995-07-13
 Evaluation Lead Agency : State

Map Id: 9
Direction: W
Distance: 0.326 mi., 1721 ft.
Elevation: 110 ft.
Relative: Higher

Site Name : COMBINATION PUMP VALVE CO |
COMBINATION PUMP VALVE
851 N PRESTON ST | 851 N. PRESTON
STREET
PHILADELPHIA, PA
Database(s) : [ECHO, EFACTS WASTE MGT - PA, FRS,
RCRA_NONGEN] (**cont.**)

Envirosite ID: 54116052
EPA ID: PAD002302313

RCRA_NONGEN (cont.)

Evaluation Date : 1994-11-30
Evaluation : COMPLIANCE EVALUATION INSPECTION
Area of Violation : Generators - General
Date Achieved Compliance : 1995-07-13
Evaluation Lead Agency : State

Evaluation Date : 1994-09-26
Evaluation : COMPLIANCE EVALUATION INSPECTION
Area of Violation : Generators - Pre-transport
Date Achieved Compliance : 1994-11-30
Evaluation Lead Agency : State

Evaluation Date : 1994-09-26
Evaluation : COMPLIANCE EVALUATION INSPECTION
Area of Violation : Generators - Records/Reporting
Date Achieved Compliance : 1994-11-30
Evaluation Lead Agency : State

Evaluation Date : 1994-09-26
Evaluation : COMPLIANCE EVALUATION INSPECTION
Area of Violation : Generators - General
Date Achieved Compliance : 1995-07-13
Evaluation Lead Agency : State

Map Id: 10
Direction: NNW
Distance: 0.337 mi., 1779 ft.
Elevation: 79 ft.
Relative: Higher

Site Name : AMTRAK ZOO SUBSTA
38TH & PENNSGROVE
PHILADELPHIA, PA
Database(s) : [ARCHIVE UST - PA, EFACTS ENV
REMEDIATION - PA, EPA LUST, EPA UST,
LUST - PA]

Envirosite ID: 5707272
EPA ID: N/R

ARCHIVE UST - PA

Facility Name : AMTRAK ZOO SUBSTA
Facility Address : 38TH & PENNSGROVE, PHILADELPHIA, PA 19103
County : Philadelphia

Site Details

Site ID : 588037
Other ID : 51-46169
Municipality : Philadelphia City

Map Id: 10
Direction: NNW
Distance: 0.337 mi., 1779 ft.
Elevation: 79 ft.
Relative: Higher

Site Name : AMTRAK ZOO SUBSTA
38TH & PENNSGROVE
PHILADELPHIA, PA
Database(s) : [ARCHIVE UST - PA, EFACTS ENV
REMEDICATION - PA, EPA LUST, EPA UST,
LUST - PA] **(cont.)**

Envirosite ID: 5707272
EPA ID: N/R

ARCHIVE UST - PA **(cont.)**

Client ID : 204089
Client Name : NATL RR PASSENGER CORP
Client Address 1 : 30TH ST STA, PHILADELPHIA, PA 19104
Client Address 2 : FL 5 SW BOC 25
Last Date in Agency List : 2023-11-17

Tank Details

Installed Date : 1934-01-01
Sequence Number : 707292 - 003
Tank Code : Underground storage tank system
Capacity : 500
Substance : Other
Status : Closed
Status Date : 1993-07-16

Installed Date : 1934-01-01
Sequence Number : 707291 - 002
Tank Code : Underground storage tank system
Capacity : 500
Substance : Other
Status : Closed
Status Date : 1993-07-16

Installed Date : 1934-01-01
Sequence Number : 707290 - 001
Tank Code : Underground storage tank system
Capacity : 7600
Substance : Other
Status : Closed
Status Date : 1993-07-16

EFACTS ENV REMEDIATION - PA

Facility Name : AMTRAK ZOO SUBSTA
Facility Address : 38TH & PENNSGROVE, PHILADELPHIA, PA 19103
County : Philadelphia

Facility ID : 610244
Status : Inactive
DER Code : 73
Program : Environmental Cleanup & Brownfields
Agency Hyperlink : [Click here for hyperlink provided by the agency.](#)
Last Date in Agency List : 2023-12-04

Owner/Responsible Party Details

Name : AMTRAK ZOO SUBSTA
Address : 30TH ST STA BLDG 3RD FL, PHILADELPHIA, PA 19104
Address 2 : NORTH TOWER 30TH & MARKET ST

Map Id: 10
 Direction: NNW
 Distance: 0.337 mi., 1779 ft.
 Elevation: 79 ft.
 Relative: Higher

Site Name : AMTRAK ZOO SUBSTA
 38TH & PENNSGROVE
 PHILADELPHIA, PA
Database(s) : [ARCHIVE UST - PA, EFACTS ENV
 REMEDIATION - PA, EPA LUST, EPA UST,
 LUST - PA] **(cont.)**

Envirosite ID: 5707272
EPA ID: N/R

EFACTS ENV REMEDIATION - PA **(cont.)**

Municipality : Philadelphia City

Name : AMTRAK ZOO SUBSTA
 Address : 30TH & RACE ST, PHILADELPHIA, PA 19104
 Address 2 : BOX 48 PCY
 Municipality : Philadelphia City

Name : AMTRAK ZOO SUBSTA
 Address : 38TH & PENNSGROVE, PHILADELPHIA, PA 19103
 Address 2 : N/R
 Municipality : Philadelphia City

Sub-Facility Details

Sub Facility Name : N/R
 Type : N/R
 Status : N/R
 Other ID : N/R

Permit Details

Date Received : 1989-08-05
 Permit Number : 51-46169
 Status : Issued
 Authorization : Storage Tank Registration/Permitting (438082)

Tank Remediation Details

Cleanup Status Date : 2005-09-06
 Confirmed Release Date : 1998-03-03
 Cleanup Status : Cleanup Completed
 Incident Name : AMTRAK ZOO SUBSTA (5270)
 Type : UST (Petroleum)

Cleanup Status Date : 1998-12-01
 Confirmed Release Date : 1998-07-13
 Cleanup Status : Cleanup Completed
 Incident Name : AMTRAK ZOO SUBSTA (30751)
 Type : UST (Petroleum)

Land Recycling Information

NIR Received Date : N/R
 Preparer of NIR : N/R
 NIR Type : N/R

Map Id: 10
 Direction: NNW
 Distance: 0.337 mi., 1779 ft.
 Elevation: 79 ft.
 Relative: Higher

Site Name : AMTRAK ZOO SUBSTA
 38TH & PENNSGROVE
 PHILADELPHIA, PA
Database(s) : [ARCHIVE UST - PA, EFACTS ENV
 REMEDIATION - PA, EPA LUST, EPA UST,
 LUST - PA] **(cont.)**

Envirosite ID: 5707272
EPA ID: N/R

EFACTS ENV REMEDIATION - PA **(cont.)**

Facility Name : AMTRAK ZOO SUBSTA
 Facility Address : 38TH & PENNSGROVE, PHILADELPHIA, PA 19104
 County : Philadelphia

Facility ID : 619353
 Status : Active
 DER Code : 74
 Program : Environmental Cleanup & Brownfields
 Agency Hyperlink : [Click here for hyperlink provided by the agency.](#)
 Last Date in Agency List : 2023-12-04

Owner/Responsible Party Details

Name : AMTRAK ZOO SUBSTA
 Address : 38TH & PENNSGROVE, PHILADELPHIA, PA 19104
 Address 2 : N/R
 Municipality : Philadelphia City

Sub-Facility Details

Sub Facility Name : N/R
 Type : N/R
 Status : N/R
 Other ID : N/R

Permit Details

Date Received : N/R
 Permit Number : N/R
 Status : N/R
 Authorization : N/R

Tank Remediation Details

Cleanup Status Date : N/R
 Confirmed Release Date : N/R
 Cleanup Status : N/R
 Incident Name : N/R
 Type : N/R

Land Recycling Information

NIR Received Date : N/R
 Preparer of NIR : N/R
 NIR Type : N/R

Map Id: 10
 Direction: NNW
 Distance: 0.337 mi., 1779 ft.
 Elevation: 79 ft.
 Relative: Higher

Site Name : AMTRAK ZOO SUBSTA
 38TH & PENNSGROVE
 PHILADELPHIA, PA
Database(s) : [ARCHIVE UST - PA, EFACTS ENV
 REMEDIATION - PA, EPA LUST, EPA UST,
 LUST - PA] **(cont.)**

Envirosite ID: 5707272
EPA ID: N/R

EPA LUST

Facility Name : AMTRAK ZOO SUBSTA
 Facility Address : 38TH & PENNSGROVE, PHILADELPHIA, Pennsylvania 19103
 County : N/R

Facility ID : PA610244
 LUST ID : PA5270
 Reported Date : 1998-03-03
 Status : No Further Action
 Substance : N/R
 Closed With Residual Contamination
 (Tribal Only): N/R
 NFA_Letter (Tribal Only) : N/R
 Tribe (Tribal Only) : N/R
 EPA Region : 3
 Estimated Population within 1500ft : 1350
 Estimated Private Domestic Wells within
 1500ft: 0
 Within Source Water Protection Area
 (SPA): No
 SPA Public Water System and Facility ID: N/R
 SPA Water Type : N/R
 SPA Facility Type : N/R
 SPA HUC12 : N/R
 Within Groundwater Wellhead Protection
 Area (WHPA): No
 WHPA Public Water System and Facility
 ID: N/R
 WHPA Water Type : N/R
 WHPA Facility Type : N/R
 WHPA HUC12 : N/R
 Within Estimated 100-year Floodplain: No
 Latitude : 39.9727
 Longitude : -75.19915
 Last Date in Agency List : 2023-09-15

Facility ID : PA610244
 LUST ID : PA30751
 Reported Date : 1998-07-13
 Status : No Further Action
 Substance : N/R
 Closed With Residual Contamination
 (Tribal Only): N/R
 NFA_Letter (Tribal Only) : N/R
 Tribe (Tribal Only) : N/R
 EPA Region : 3
 Estimated Population within 1500ft : 1350
 Estimated Private Domestic Wells within
 1500ft: 0
 Within Source Water Protection Area
 (SPA): No
 SPA Public Water System and Facility ID: N/R
 SPA Water Type : N/R
 SPA Facility Type : N/R

Map Id: 10
 Direction: NNW
 Distance: 0.337 mi., 1779 ft.
 Elevation: 79 ft.
 Relative: Higher

Site Name : AMTRAK ZOO SUBSTA
 38TH & PENNSGROVE
 PHILADELPHIA, PA
Database(s) : [ARCHIVE UST - PA, EFACTS ENV
 REMEDIATION - PA, EPA LUST, EPA UST,
 LUST - PA] **(cont.)**

EnviroSite ID: 5707272
EPA ID: N/R

EPA LUST (cont.)

SPA HUC12 :	N/R
Within Groundwater Wellhead Protection Area (WHPA):	No
WHPA Public Water System and Facility ID:	N/R
WHPA Water Type :	N/R
WHPA Facility Type :	N/R
WHPA HUC12 :	N/R
Within Estimated 100-year Floodplain:	No
Latitude :	39.9727
Longitude :	-75.19915
Last Date in Agency List :	2023-09-15

EPA UST

Facility Name :	AMTRAK ZOO SUBSTA
Facility Address :	38TH & PENNSGROVE, PHILADELPHIA, Pennsylvania 19103
County :	Philadelphia

Facility ID :	PA588037
Facility Status :	Closed UST(s)
Open USTs :	0
Closed USTs :	3
Temporarily Out of Service USTs :	0
Date of Last Inspection :	N/R
EPA Region :	3
Tribe :	N/R
Facility ID 2 :	N/R
Latitude :	39.972699
Longitude :	-75.1991535
Last Date in Agency List :	2023-09-15

Tank Details

Tank ID :	PA707290 - 001
Tank Status :	Closed
Installation Date :	1934-01-01
Removal Date :	N/R
Capacity :	7600
Substances :	Other
Tank Wall Type :	N/R

Tank ID :	PA707291 - 002
Tank Status :	Closed
Installation Date :	1934-01-01
Removal Date :	N/R
Capacity :	500
Substances :	Other
Tank Wall Type :	N/R

Map Id: 10
Direction: NNW
Distance: 0.337 mi., 1779 ft.
Elevation: 79 ft.
Relative: Higher

Site Name : AMTRAK ZOO SUBSTA
38TH & PENNSGROVE
PHILADELPHIA, PA
Database(s) : [ARCHIVE UST - PA, EFACTS ENV
REMEDICATION - PA, EPA LUST, EPA UST,
LUST - PA] **(cont.)**

Envirosite ID: 5707272
EPA ID: N/R

EPA UST (cont.)

Tank ID :	PA707292 - 003
Tank Status :	Closed
Installation Date :	1934-01-01
Removal Date :	N/R
Capacity :	500
Substances :	Other
Tank Wall Type :	N/R

LUST - PA

Facility Name :	AMTRAK ZOO SUBSTA
Facility Address :	38TH & PENNSGROVE, PHILADELPHIA, PA 19103
County :	Philadelphia

Details for this site have been truncated due to the large number of available details for this site within this dataset. For the complete details for this site, contact your Envirosearch account representative for a complimentary site report containing all of the details available.

Confirmed Date :	1998-07-13
Facility ID :	610244
Status Date :	1998-12-01
Status :	Cleanup Completed
Substance :	Other Organics
Suspect Date :	1991-12-16
Tank :	N/R
Horizontal Ref Datum :	N/R
Altitude Datum :	N/R
Impact :	Soil
Municipality :	Philadelphia City
Program Other ID :	51-46169
Region :	EP SE Rgnl Off Norristown
Release Discovered :	N/R
Source Cause of Release :	N/R
Source of Notification :	N/R
CASRN :	N/R
Chemical :	N/R
Client :	NATL RR PASSENGER CORP
Client ID :	204089
Incident ID :	30751
Incident Type :	USTPT - Underground storage tank system containing petroleum
Incident Description :	AMTRAK ZOO SUBSTA
Comment :	N/R
Latitude :	N/R
Longitude :	N/R
Last Date in Agency List :	2023-11-07

Map Id: A11
Direction: ESE
Distance: 0.368 mi., 1942 ft.
Elevation: 110 ft.
Relative: Higher

Site Name : N 34TH ST/MT VERNON ST/HAVERFORD AVE
600-18 N 34TH ST, 3406-12 & 3424-32 MT VERNON ST 3403-13 HAVERFORD AVE PHILADELPHIA, PA 19104
Database(s) : [EFACTS ENV REMEDIATION - PA, VCP - PA]

EnviroSite ID: 54116053
EPA ID: N/R

EFACTS ENV REMEDIATION - PA

Facility Name : N 34TH ST/MT VERNON ST/HAVERFORD AVE
Facility Address : 600-18 N 34TH ST, 3406-12 & 3424-32 MT VERNON ST 3403-13 HAVERFORD AVE, PHILADELPHIA, PA 19104
County : Philadelphia
Facility ID : 698368
Status : Inactive
DER Code : 74
Program : Environmental Cleanup & Brownfields
Agency Hyperlink : [Click here for hyperlink provided by the agency.](#)
Last Date in Agency List : 2023-12-04

Owner/Responsible Party Details

Name : N 34TH ST/MT VERNON ST/HAVERFORD AVE
Address : 600-18 N 34TH ST, 3406-12 & 3424-32 MT VERNON, PHILADELPHIA, PA 19104
Address 2 : ST 3403-13 HAVERFORD AVE
Municipality : Philadelphia City

Sub-Facility Details

Sub Facility Name : N/R
Type : N/R
Status : N/R
Other ID : N/R

Permit Details

Date Received : N/R
Permit Number : N/R
Status : N/R
Authorization : N/R

Tank Remediation Details

Cleanup Status Date : N/R
Confirmed Release Date : N/R
Cleanup Status : N/R
Incident Name : N/R
Type : N/R

Map Id: A11
 Direction: ESE
 Distance: 0.368 mi., 1942 ft.
 Elevation: 110 ft.
 Relative: Higher

Site Name : N 34TH ST/MT VERNON ST/HAVERFORD AVE
 600-18 N 34TH ST, 3406-12 & 3424-32 MT VERNON ST 3403-13 HAVERFORD AVE PHILADELPHIA, PA 19104
Database(s) : [EFACTS ENV REMEDIATION - PA, VCP - PA] **(cont.)**

Envirosite ID: 54116053
EPA ID: N/R

EFACTS ENV REMEDIATION - PA **(cont.)**

Land Recycling Information

NIR Received Date : 2007-08-29
 Preparer of NIR : KLEINFELDER 800 E WASHINGTON ST WEST CHESTER, PA 19380-4542
 NIR Type : NIR (58286)

VCP - PA

Facility Name : N 34TH ST/MT VERNON ST/HAVERFORD AVE
 Facility Address : 600-18 N 34TH ST, 3406-12 & 3424-32 MT VERNON ST 3403-13 HAVERFORD AVE, PHILADELPHIA, PA 19104
 County : Philadelphia

NIR Received Date : 2007-08-29
 Approval Date : N/R
 Primary Facility ID : 698368
 LRP Activity Number : 38308
 Remediation Standard : Statewide Health Standard
 Contaminant Category : PAH
 Media : Soil
 Municipality Name : Philadelphia City
 Region : Southeast Region
 Activity and Use Limitation : N/R
 Status : Site in Progress
 Latitude : 39.964166
 Longitude : -75.191666
 Last Date in Agency List : 2023-10-16

NIR Received Date : 2007-08-29
 Approval Date : N/R
 Primary Facility ID : 698368
 LRP Activity Number : 38308
 Remediation Standard : Statewide Health Standard
 Contaminant Category : Lead
 Media : Soil
 Municipality Name : Philadelphia City
 Region : Southeast Region
 Activity and Use Limitation : N/R
 Status : Site in Progress
 Latitude : 39.964166
 Longitude : -75.191666
 Last Date in Agency List : 2023-10-16

Map Id: 12
 Direction: SSW
 Distance: 0.374 mi., 1977 ft.
 Elevation: 97 ft.
 Relative: Higher

Site Name : FORMER TONEY MILLER SVC STA
 3917-27 LANCASTER AVE
 PHILADELPHIA, PA 19104
Database(s) : [ARCHIVE UST - PA, EFACTS ENV
 REMEDIATION - PA, EPA LUST, EPA UST,
 LUST - PA]

Envirosite ID: 54116054
EPA ID: N/R

ARCHIVE UST - PA

Facility Name : FORMER TONEY MILLER SVC STA
 Facility Address : 3917-27 LANCASTER AVE, PHILADELPHIA, PA 19104
 County : Philadelphia

Site Details

Site ID : 633225
 Other ID : 51-46659
 Municipality : Philadelphia City
 Client ID : 253426
 Client Name : 3917 ASSOC LLC
 Client Address 1 : 7600 CASTOR AVE, PHILADELPHIA, PA 19152-4030
 Client Address 2 : N/R
 Last Date in Agency List : 2023-11-17

Tank Details

Installed Date : 1965-01-01
 Sequence Number : 796793 - 004
 Tank Code : Underground storage tank system
 Capacity : 1000
 Substance : Kerosene
 Status : Removed
 Status Date : 2004-04-05

Installed Date : 1965-01-01
 Sequence Number : 796790 - 001
 Tank Code : Underground storage tank system
 Capacity : 4000
 Substance : Gasoline
 Status : Removed
 Status Date : 2004-04-05

Installed Date : 1965-01-01
 Sequence Number : 796791 - 002
 Tank Code : Underground storage tank system
 Capacity : 4000
 Substance : Gasoline
 Status : Removed
 Status Date : 2004-04-05

Installed Date : 1965-01-01
 Sequence Number : 796792 - 003
 Tank Code : Underground storage tank system
 Capacity : 4000
 Substance : Gasoline
 Status : Removed
 Status Date : 2004-04-05

Map Id: 12
Direction: SSW
Distance: 0.374 mi., 1977 ft.
Elevation: 97 ft.
Relative: Higher

Site Name : FORMER TONEY MILLER SVC STA
3917-27 LANCASTER AVE
PHILADELPHIA, PA 19104
Database(s) : [ARCHIVE UST - PA, EFACTS ENV
REMEDICATION - PA, EPA LUST, EPA UST,
LUST - PA] (**cont.**)

EnviroSite ID: 54116054
EPA ID: N/R

ARCHIVE UST - PA (**cont.**)

Installed Date :	N/R
Sequence Number :	798000 - 005
Tank Code :	Underground storage tank system
Capacity :	1000
Substance :	Waste Oil
Status :	Removed
Status Date :	2006-11-29

EFACTS ENV REMEDIATION - PA

Facility Name :	FORMER TONEY MILLER SVC STA
Facility Address :	3917-27 LANCASTER AVE, PHILADELPHIA, PA 19104
County :	Philadelphia

Facility ID :	649938
Status :	Inactive
DER Code :	73
Program :	Environmental Cleanup & Brownfields
Agency Hyperlink :	Click here for hyperlink provided by the agency.
Last Date in Agency List :	2023-12-04

Owner/Responsible Party Details

Name :	FORMER TONEY MILLER SVC STA
Address :	3917-27 LANCASTER AVE, PHILADELPHIA, PA 19104
Address 2 :	N/R
Municipality :	Philadelphia City

Name :	FORMER TONEY MILLER SVC STA
Address :	7600 CASTOR AVE, PHILADELPHIA, PA 19152-4030
Address 2 :	N/R
Municipality :	Philadelphia City

Sub-Facility Details

Sub Facility Name :	N/R
Type :	N/R
Status :	N/R
Other ID :	N/R

Permit Details

Date Received :	2006-12-27
Permit Number :	51-46659
Status :	Issued
Authorization :	Storage Tank Registration/Permitting (659306)

Map Id: 12
 Direction: SSW
 Distance: 0.374 mi., 1977 ft.
 Elevation: 97 ft.
 Relative: Higher

Site Name : FORMER TONEY MILLER SVC STA
 3917-27 LANCASTER AVE
 PHILADELPHIA, PA 19104
Database(s) : [ARCHIVE UST - PA, EFACTS ENV
 REMEDIATION - PA, EPA LUST, EPA UST,
 LUST - PA] **(cont.)**

Envirosite ID: 54116054
EPA ID: N/R

EFACTS ENV REMEDIATION - PA **(cont.)**

Date Received : 2004-06-01
 Permit Number : 51-46659
 Status : Issued
 Authorization : Storage Tank Registration/Permitting (548863)

Date Received : 2004-05-12
 Permit Number : 51-46659
 Status : Issued
 Authorization : Storage Tank Registration/Permitting (546247)

Tank Remediation Details

Cleanup Status Date : 2004-04-22
 Confirmed Release Date : 2004-04-22
 Cleanup Status : Interim Remedial Actions Initiated or Completed
 Incident Name : NOC (33665)
 Type : UST (Petroleum)

Land Recycling Information

NIR Received Date : N/R
 Preparer of NIR : N/R
 NIR Type : N/R

EPA LUST

Facility Name : FORMER TONEY MILLER SVC STA
 Facility Address : 3917-27 LANCASTER AVE, PHILADELPHIA, Pennsylvania 19104
 County : N/R

Facility ID : PA649938
 LUST ID : PA33665
 Reported Date : 2004-04-22
 Status : Open
 Substance : N/R
 Closed With Residual Contamination
 (Tribal Only): N/R
 NFA_Letter (Tribal Only) : N/R
 Tribe (Tribal Only) : N/R
 EPA Region : 3
 Estimated Population within 1500ft : 4745
 Estimated Private Domestic Wells within
 1500ft: 0
 Within Source Water Protection Area
 (SPA): No
 SPA Public Water System and Facility ID: N/R
 SPA Water Type : N/R
 SPA Facility Type : N/R
 SPA HUC12 : N/R
 Within Groundwater Wellhead Protection
 Area (WHPA): No

Map Id: 12
Direction: SSW
Distance: 0.374 mi., 1977 ft.
Elevation: 97 ft.
Relative: Higher

Site Name : FORMER TONEY MILLER SVC STA
3917-27 LANCASTER AVE
PHILADELPHIA, PA 19104

Database(s) : [ARCHIVE UST - PA, EFACTS ENV
REMEDATION - PA, EPA LUST, EPA UST,
LUST - PA] **(cont.)**

Envirosite ID: 54116054
EPA ID: N/R

EPA LUST **(cont.)**

WHPA Public Water System and Facility ID: N/R
WHPA Water Type : N/R
WHPA Facility Type : N/R
WHPA HUC12 : N/R
Within Estimated 100-year Floodplain: No
Latitude : 39.9621399999999
Longitude : -75.20041
Last Date in Agency List : 2023-09-15

EPA UST

Facility Name : FORMER TONEY MILLER SVC STA
Facility Address : 3917-27 LANCASTER AVE, PHILADELPHIA, Pennsylvania 19104
County : Philadelphia

Facility ID : PA633225
Facility Status : Closed UST(s)
Open USTs : 0
Closed USTs : 5
Temporarily Out of Service USTs : 0
Date of Last Inspection : N/R
EPA Region : 3
Tribe : N/R
Facility ID 2 : N/R
Latitude : 39.9621685
Longitude : -75.20049693
Last Date in Agency List : 2023-09-15

Tank Details

Tank ID : PA796790 - 001
Tank Status : Closed
Installation Date : 1965-01-01
Removal Date : 2004-04-05
Capacity : 4000
Substances : Gasoline
Tank Wall Type : N/R

Tank ID : PA796791 - 002
Tank Status : Closed
Installation Date : 1965-01-01
Removal Date : 2004-04-05
Capacity : 4000
Substances : Gasoline
Tank Wall Type : N/R

Tank ID : PA796792 - 003
Tank Status : Closed
Installation Date : 1965-01-01
Removal Date : 2004-04-05

Map Id: 12
Direction: SSW
Distance: 0.374 mi., 1977 ft.
Elevation: 97 ft.
Relative: Higher

Site Name : FORMER TONEY MILLER SVC STA
3917-27 LANCASTER AVE
PHILADELPHIA, PA 19104
Database(s) : [ARCHIVE UST - PA, EFACTS ENV
REMEDIATION - PA, EPA LUST, EPA UST,
LUST - PA] (**cont.**)

Envirosite ID: 54116054
EPA ID: N/R

EPA UST (**cont.**)

Capacity : 4000
Substances : Gasoline
Tank Wall Type : N/R

Tank ID : PA796793 - 004
Tank Status : Closed
Installation Date : 1965-01-01
Removal Date : 2004-04-05
Capacity : 1000
Substances : Kerosene
Tank Wall Type : N/R

Tank ID : PA798000 - 005
Tank Status : Closed
Installation Date : N/R
Removal Date : 2006-11-29
Capacity : 1000
Substances : Waste Oil
Tank Wall Type : N/R

LUST - PA

Facility Name : FORMER TONEY MILLER SVC STA
Facility Address : 3917-27 LANCASTER AVE, PHILADELPHIA, PA 19104
County : Philadelphia

Details for this site have been truncated due to the large number of available details for this site within this dataset. For the complete details for this site, contact your Envirosearch account representative for a complimentary site report containing all of the details available.

Confirmed Date : 2004-04-22
Facility ID : 649938
Status Date : 2004-04-22
Status : Interim or Remedial Actions Initiated
Substance : Unleaded Gasoline
Suspect Date : N/R
Tank : N/R
Horizontal Ref Datum : WGS84
Altitude Datum : N/R
Impact : Ground Water
Municipality : Philadelphia City
Program Other ID : 51-46659
Region : EP SE Rgnl Off Norristown
Release Discovered : CLOS - During Closure
Source Cause of Release : UNDTD - Undetermined
Source of Notification : INSTL - Tank Installer/Inspector
CASRN : N/R
Chemical : N/R
Client : 3917 ASSOC LLC
Client ID : 253426
Incident ID : 33665

Map Id: 12
Direction: SSW
Distance: 0.374 mi., 1977 ft.
Elevation: 97 ft.
Relative: Higher

Site Name : FORMER TONEY MILLER SVC STA
3917-27 LANCASTER AVE
PHILADELPHIA, PA 19104
Database(s) : [ARCHIVE UST - PA, EFACTS ENV
REMEDIATION - PA, EPA LUST, EPA UST,
LUST - PA] **(cont.)**

Envirosite ID: 54116054
EPA ID: N/R

LUST - PA (cont.)

Incident Type :	USTPT - Underground storage tank system containing petroleum
Incident Description :	NOC
Comment :	N/R
Latitude :	39.962137
Longitude :	-75.200408
Last Date in Agency List :	2023-11-07

Map Id: 13
Direction: SE
Distance: 0.383 mi., 2022 ft.
Elevation: 111 ft.
Relative: Higher

Site Name : ABP BRAN MEM INSTITUTE | 3509 SPRING
GARDEN ST
3509 SPRING ARDEN ST | 3509-3513
SPRING GARDEN ST
PHILADELPHIA, PA
Database(s) : [DOCKET, ECHO, EFACTS ENV
REMEDIATION - PA, FRS, VCP - PA]

Envirosite ID: 54116055
EPA ID: N/R

DOCKET

Facility Name :	ABP BRAN MEM INSTITUTE
Facility Address :	3509 SPRING ARDEN ST, PHILADELPHIA, PA 19104

Site Activity Details

Enforcement Action Case Number :	03-1989-0856
Activity ID :	13691
Enforcement Action Name :	ABP BRAN MEM INSTITUTE
Last Date in Agency List :	2023-07-16

Final Ordr Iss/Final Order Enter Date:	N/R
Complaint/Proposed Order Actual Date:	N/R
Final Order Issued Actual Date :	N/R
Final Order Name :	N/R

Complaint Summary

Respondent/Defendant Name :	ABP BRAN MEM INSTITUTE
Named in Complaint :	N
Named in Final Order :	N

SEP Category :	N/R
SEP Description :	N/R

Map Id: 13
 Direction: SE
 Distance: 0.383 mi., 2022 ft.
 Elevation: 111 ft.
 Relative: Higher

Site Name : ABP BRAN MEM INSTITUTE | 3509 SPRING GARDEN ST
 3509 SPRING ARDEN ST | 3509-3513
 SPRING GARDEN ST
 PHILADELPHIA, PA
Database(s) : [DOCKET, ECHO, EFACTS ENV
 REMEDIATION - PA, FRS, VCP - PA] **(cont.)**

Envirosite ID: 54116055
EPA ID: N/R

DOCKET (cont.)

Regional Docket Number : 03-89-0639NT

Standard Industrial Classification (SIC) Summary

Registry ID : 110010630889
 Primary SIC : N/R
 Primary NAICS : N/R

Settlement FRS ICIS Facility : N/R - N/R

Pollutants (SRS) : NONE

Admin EA Closed Actual Date : 1989-05-30
 Enforcement Action Name : ABP BRAN MEM INSTITUTE
 Enforcement Action Resolution : Source Agrees

Violation Types : Asbestos Requirement Violation (CAA)

Case Law Sections : TSCA TSCA - Toxic Sub Control Act

Violation Penalties and Compliance Summary

Compliance Action Cost : N/R
 EPA Penalty Assessed Amount : N/R
 Cost Recovery Required : N/R
 Cost of SEP : N/R
 Cost of Complying Actions : N/R

ECHO

Facility Name : ABP BRAN MEM INSTITUTE
 Facility Address : 3509 SPRING ARDEN ST, PHILADELPHIA, PA 19104
 County : PHILADELPHIA

Last Inspection Date : N/R
 Registry ID : 110010630889
 FIPS Code : 42101
 EPA Region : 03
 Inspection Count : 0
 Last Inspection Days : N/R
 Informal Count : 0
 Last Informal Action Date : N/R
 Formal Action Count : 0
 Last Formal Action Date : 1989-05-30
 Total Penalties : 0

Map Id: 13
 Direction: SE
 Distance: 0.383 mi., 2022 ft.
 Elevation: 111 ft.
 Relative: Higher

Site Name : ABP BRAN MEM INSTITUTE | 3509 SPRING GARDEN ST
 3509 SPRING ARDEN ST | 3509-3513
 SPRING GARDEN ST
 PHILADELPHIA, PA

Database(s) : [DOCKET, ECHO, EFACTS ENV REMEDIATION - PA, FRS, VCP - PA] **(cont.)**

Envirosite ID: 54116055
EPA ID: N/R

ECHO (cont.)

Penalty Count :	N/R
Last Penalty Date :	N/R
Last Penalty Amount :	N/R
QTRS IN NC :	N/R
Programs IN SNC :	0
Current Compliance Status :	N/R
Three-Year Compliance Status :	N/R
Collection Method :	ADDRESS MATCHING-HOUSE NUMBER
Reference Point :	CENTER OF A FACILITY OR STATION
Accuracy Meters :	30
Derived Tribes :	N/R
Derived HUC :	02040203
Derived WBD :	020402031008
Derived STCTY FIPS :	42101
Derived Zip :	19104
Derived CD113 :	02
Derived CB2010 :	421010109003010
MYRTK Universe :	NNN
NPDES IDs :	N/R
CWA Permit Types :	N/R
CWA Compliance Tracking :	N/R
CWA NAICS :	N/R
CWA SICS :	N/R
CWA Inspection Count :	N/R
CWA Last Inspection Days :	N/R
CWA Informal Count :	N/R
CWA Formal Action Count :	N/R
CWA Last Formal Action Date :	N/R
CWA Penalties :	N/R
CWA Last Penalty Date :	N/R
CWA Last Penalty Amount :	N/R
CWA Quarters IN NC :	N/R
CWA Current Compliance Status :	N/R
CWA Current SNC Flag :	N
CWA 13 Quarters Compliance Status :	N/R
CWA 13 Quarters Effluent Exceedances:	N/R
CWA Three-Year QNCR Codes :	N/R
DFR URL :	Click here for hyperlink provided by the agency.
Facility SIC :	N/R
Facility NAICS :	N/R
Facility Last Inspection EPA Date :	N/R
Facility Last Inspection State Date :	N/R
Facility Last Formal Act EPA Date :	1989-05-30
Facility Last Formal Act State Date :	N/R
Facility Last Informal Act EPA Date :	N/R
Facility Last Informal Act State Date:	N/R
Facility Federal Agency :	N/R
TRI Reporter :	N/R
Facility Imp Water Flag :	N/R
Current SNC Flag :	N
Indian County Flag :	N
Federal Flag :	N/R
US Mexico Border Flag :	N/R
Chesapeake Bay Flag :	N/R

Map Id: 13
Direction: SE
Distance: 0.383 mi., 2022 ft.
Elevation: 111 ft.
Relative: Higher

Site Name : ABP BRAN MEM INSTITUTE | 3509 SPRING GARDEN ST
3509 SPRING ARDEN ST | 3509-3513
SPRING GARDEN ST
PHILADELPHIA, PA

Database(s) : [DOCKET, ECHO, EFACTS ENV
REMEDATION - PA, FRS, VCP - PA] **(cont.)**

Envirosite ID: 54116055
EPA ID: N/R

ECHO **(cont.)**

AIR Flag :	N
NPDES Flag :	N
SDWIS Flag :	N
RCRA Flag :	N
TRI Flag :	N
GHG Flag :	N
Major Flag :	N/R
Active Flag :	N/R
NAA Flag :	Y
Latitude :	39.96271
Longitude :	-75.19357
Last Date in Agency List :	2023-07-21

EFACTS ENV REMEDIATION - PA

Facility Name :	3509 SPRING GARDEN ST
Facility Address :	3509-3513 SPRING GARDEN ST, PHILADELPHIA, PA 19104
County :	Philadelphia

Facility ID :	785063
Status :	Active
DER Code :	74
Program :	Environmental Cleanup & Brownfields
Agency Hyperlink :	Click here for hyperlink provided by the agency.
Last Date in Agency List :	2023-12-04

Owner/Responsible Party Details

Name :	3509 SPRING GARDEN ST
Address :	3509-3513 SPRING GARDEN ST, PHILADELPHIA, PA 19104
Address 2 :	N/R
Municipality :	Philadelphia City

Sub-Facility Details

Sub Facility Name :	3509 SPRING GARDEN ST
Type :	Soil Media
Status :	Active
Other ID :	1159353

Sub Facility Name :	3509 SPRING GARDEN ST
Type :	Groundwater Media
Status :	Active
Other ID :	1159352

Map Id: 13
 Direction: SE
 Distance: 0.383 mi., 2022 ft.
 Elevation: 111 ft.
 Relative: Higher

Site Name : ABP BRAN MEM INSTITUTE | 3509 SPRING GARDEN ST
 3509 SPRING ARDEN ST | 3509-3513
 SPRING GARDEN ST
 PHILADELPHIA, PA
Database(s) : [DOCKET, ECHO, EFACTS ENV REMEDIATION - PA, FRS, VCP - PA] **(cont.)**

Envirosite ID: 54116055
EPA ID: N/R

EFACTS ENV REMEDIATION - PA **(cont.)**

Permit Details

Date Received : N/R
 Permit Number : N/R
 Status : N/R
 Authorization : N/R

Tank Remediation Details

Cleanup Status Date : N/R
 Confirmed Release Date : N/R
 Cleanup Status : N/R
 Incident Name : N/R
 Type : N/R

Land Recycling Information

NIR Received Date : 2015-04-14
 Preparer of NIR : PENNONI ASSOC INC 3001 MARKET ST PHILADELPHIA, PA 19104
 NIR Type : NIR (65543)

FRS

Facility Name : ABP BRAN MEM INSTITUTE
 Facility Address : 3509 SPRING ARDEN ST, PHILADELPHIA, PA 19104-2446
 County : PHILADELPHIA

Site Details

Registry ID : 110010630889
 FRS Facility URL : [Click here for hyperlink provided by the agency.](#)
 Last Date in Agency List : 2023-09-12

Source Description

Source Description : ICIS provides a database that, when complete, will contain enforcement and compliance information across most of EPA's programs. The vision for ICIS is to replace EPA's independent databases that contain enforcement data with a single repository for that information. Currently, ICIS contains all Federal Administrative and Judicial enforcement actions and a subset of the Permit Compliance System (PCS), which supports the National Pollutant Discharge Elimination System (NPDES). This information is maintained in ICIS by EPA in the Regional offices and at Headquarters. A future release of ICIS will completely replace PCS and will integrate that information with Federal actions already in the system. ICIS also has the capability to track other activities that support compliance and enforcement programs, including incident tracking, compliance assistance, and compliance monitoring.

Map Id: 13
 Direction: SE
 Distance: 0.383 mi., 2022 ft.
 Elevation: 111 ft.
 Relative: Higher

Site Name : ABP BRAN MEM INSTITUTE | 3509 SPRING GARDEN ST
 3509 SPRING ARDEN ST | 3509-3513
 SPRING GARDEN ST
 PHILADELPHIA, PA
Database(s) : [DOCKET, ECHO, EFACTS ENV
 REMEDIATION - PA, FRS, VCP - PA] **(cont.)**

Envirosite ID: 54116055
EPA ID: N/R

FRS (cont.)

NCDB supports implementation of the Federal Insecticide, Fungicide, and Rodenticide Act (FIFRA) and the Toxic Substances Control Act (TSCA). The system tracks inspections in regions and states with cooperative agreements, enforcement actions, and settlements.

FRS Environmental Interest
 Source and System ID :

ICIS - 17951
 NCDB - C03#89-0639

VCP - PA

Facility Name : 3509 SPRING GARDEN ST
 Facility Address : 3509-3513 SPRING GARDEN ST, PHILADELPHIA, PA 19104
 County : Philadelphia

NIR Received Date : N/R
 Approval Date : 2016-10-31
 Primary Facility ID : 785063
 LRP Activity Number : 47784
 Remediation Standard : Site-Specific Standard
 Contaminant Category : Fuel Oil No 2
 Media : Groundwater
 Municipality Name : Philadelphia City
 Region : Southeast Region
 Activity and Use Limitation : NO
 Status : Completed Site
 Latitude : 39.962897
 Longitude : -75.193944
 Last Date in Agency List : 2023-10-16

NIR Received Date : N/R
 Approval Date : 2016-10-31
 Primary Facility ID : 785063
 LRP Activity Number : 47784
 Remediation Standard : Site-Specific Standard
 Contaminant Category : Fuel Oil No 2
 Media : Soil
 Municipality Name : Philadelphia City
 Region : Southeast Region
 Activity and Use Limitation : NO
 Status : Completed Site
 Latitude : 39.962897
 Longitude : -75.193944
 Last Date in Agency List : 2023-10-16

NIR Received Date : 2015-04-14
 Approval Date : N/R
 Primary Facility ID : 785063
 LRP Activity Number : 47785

Map Id: 13
Direction: SE
Distance: 0.383 mi., 2022 ft.
Elevation: 111 ft.
Relative: Higher

Site Name : ABP BRAN MEM INSTITUTE | 3509 SPRING GARDEN ST
3509 SPRING ARDEN ST | 3509-3513
SPRING GARDEN ST
PHILADELPHIA, PA

Database(s) : [DOCKET, ECHO, EFACTS ENV
REMEDATION - PA, FRS, VCP - PA] **(cont.)**

Envirosite ID: 54116055
EPA ID: N/R

VCP - PA **(cont.)**

Remediation Standard :	Statewide Health Standard
Contaminant Category :	Fuel Oil No 2
Media :	Soil
Municipality Name :	Philadelphia City
Region :	Southeast Region
Activity and Use Limitation :	N/R
Status :	Site in Progress
Latitude :	39.962897
Longitude :	-75.193944
Last Date in Agency List :	2023-10-16

NIR Received Date :	2015-04-14
Approval Date :	N/R
Primary Facility ID :	785063
LRP Activity Number :	47785
Remediation Standard :	Statewide Health Standard
Contaminant Category :	Fuel Oil No 2
Media :	Groundwater
Municipality Name :	Philadelphia City
Region :	Southeast Region
Activity and Use Limitation :	N/R
Status :	Site in Progress
Latitude :	39.962897
Longitude :	-75.193944
Last Date in Agency List :	2023-10-16

Map Id: A14
Direction: ESE
Distance: 0.398 mi., 2102 ft.
Elevation: 112 ft.
Relative: Higher

Site Name : 528-540 N 34TH ST
528-540 N 34TH ST
PHILADELPHIA, PA 19104

Database(s) : [AUL - PA, EFACTS ENV REMEDIATION -
PA, VCP - PA]

Envirosite ID: 54116056
EPA ID: N/R

AUL - PA

Facility Name :	528-540 N 34TH ST
Facility Address :	528-540 N 34TH ST, PHILADELPHIA, PA 19104
County :	Philadelphia
Received Date :	2017-03-10
Recorded Date :	2017-10-24
Action Date :	2017-04-07
Action :	DEP SIGNED
Remediation Received Date :	2016-02-19
Remediation ID :	40381
Amended Date :	N/R

Map Id: A14
Direction: ESE
Distance: 0.398 mi., 2102 ft.
Elevation: 112 ft.
Relative: Higher

Site Name : 528-540 N 34TH ST
528-540 N 34TH ST
PHILADELPHIA, PA 19104
Database(s) : [AUL - PA, EFACTS ENV REMEDIATION -
PA, VCP - PA] (**cont.**)

Envirosite ID: 54116056
EPA ID: N/R

AUL - PA (**cont.**)

Terminated Date : N/R
AUL Document ID : 2307
AUL Document : ENVIRONMENTAL COVENANT
Incident ID / Name : N/A
Primary Facility ID : 736589
Primary Facility Type : Land Recycling Cleanup Location
Region : Southeast Region
Municipality Name : Philadelphia City
Last Date in Agency List : 2023-12-08

EFACTS ENV REMEDIATION - PA

Facility Name : 528-540 N 34TH ST
Facility Address : 528-540 N 34TH ST, PHILADELPHIA, PA 19104
County : Philadelphia

Facility ID : 736589
Status : Active
DER Code : 74
Program : Environmental Cleanup & Brownfields
Agency Hyperlink : [Click here for hyperlink provided by the agency.](#)
Last Date in Agency List : 2023-12-04

Owner/Responsible Party Details

Name : 528-540 N 34TH ST
Address : 528-540 N 34TH ST, PHILADELPHIA, PA 19104
Address 2 : N/R
Municipality : Philadelphia City

Sub-Facility Details

Sub Facility Name : 528-540 N 34TH ST
Type : Groundwater Media
Status : Active
Other ID : 1024967

Sub Facility Name : 528-540 N 34TH ST
Type : Soil Media
Status : Active
Other ID : 1024968

Permit Details

Date Received : N/R
Permit Number : N/R
Status : N/R
Authorization : N/R

Map Id: A14
 Direction: ESE
 Distance: 0.398 mi., 2102 ft.
 Elevation: 112 ft.
 Relative: Higher

Site Name : 528-540 N 34TH ST
 528-540 N 34TH ST
 PHILADELPHIA, PA 19104
Database(s) : [AUL - PA, EFACTS ENV REMEDIATION -
 PA, VCP - PA] (**cont.**)

Envirosite ID: 54116056
EPA ID: N/R

EFACTS ENV REMEDIATION - PA (**cont.**)

Tank Remediation Details

Cleanup Status Date :	N/R
Confirmed Release Date :	N/R
Cleanup Status :	N/R
Incident Name :	N/R
Type :	N/R

Land Recycling Information

NIR Received Date :	2016-02-19
Preparer of NIR :	GHR CONSULTING SVC 224B S MAPLE ST AMBLER, PA 19002
NIR Type :	NIR (61121)

VCP - PA

Facility Name :	528-540 N 34TH ST
Facility Address :	528-540 N 34TH ST, PHILADELPHIA, PA 19104
County :	Philadelphia

NIR Received Date :	2016-02-19
Approval Date :	N/R
Primary Facility ID :	736589
LRP Activity Number :	49024
Remediation Standard :	Statewide Health Standard
Contaminant Category :	Fuel Oil No 2
Media :	Groundwater
Municipality Name :	Philadelphia City
Region :	Southeast Region
Activity and Use Limitation :	N/R
Status :	Site in Progress
Latitude :	39.963863
Longitude :	-75.191772
Last Date in Agency List :	2023-10-16

NIR Received Date :	N/R
Approval Date :	2017-02-01
Primary Facility ID :	736589
LRP Activity Number :	41900
Remediation Standard :	Site-Specific Standard
Contaminant Category :	Unleaded Gasoline
Media :	Groundwater
Municipality Name :	Philadelphia City
Region :	Southeast Region
Activity and Use Limitation :	NO
Status :	Completed Site
Latitude :	39.963863
Longitude :	-75.191772
Last Date in Agency List :	2023-10-16

NIR Received Date :	2016-02-19
Approval Date :	N/R
Primary Facility ID :	736589

Map Id: A14
Direction: ESE
Distance: 0.398 mi., 2102 ft.
Elevation: 112 ft.
Relative: Higher

Site Name : 528-540 N 34TH ST
528-540 N 34TH ST
PHILADELPHIA, PA 19104
Database(s) : [AUL - PA, EFACTS ENV REMEDIATION -
PA, VCP - PA] (**cont.**)

Envirosite ID: 54116056
EPA ID: N/R

VCP - PA (**cont.**)

LRP Activity Number :	49024
Remediation Standard :	Statewide Health Standard
Contaminant Category :	Fuel Oil No 2
Media :	Soil
Municipality Name :	Philadelphia City
Region :	Southeast Region
Activity and Use Limitation :	N/R
Status :	Site in Progress
Latitude :	39.963863
Longitude :	-75.191772
Last Date in Agency List :	2023-10-16

Map Id: 15
Direction: SW
Distance: 0.400 mi., 2113 ft.
Elevation: 105 ft.
Relative: Higher

Site Name : PEOPLES EMERGENCY CTR
3936 LANCASTER AVE
PHILADELPHIA, PA 19104
Database(s) : [EFACTS ENV REMEDIATION - PA]

Envirosite ID: 54116057
EPA ID: N/R

EFACTS ENV REMEDIATION - PA

Facility Name :	PEOPLES EMERGENCY CTR
Facility Address :	3936 LANCASTER AVE, PHILADELPHIA, PA 19104
County :	Philadelphia

Facility ID :	662406
Status :	Inactive
DER Code :	74
Program :	Environmental Cleanup & Brownfields
Agency Hyperlink :	Click here for hyperlink provided by the agency.
Last Date in Agency List :	2023-12-04

Owner/Responsible Party Details

Name :	PEOPLES EMERGENCY CTR
Address :	3936 LANCASTER AVE, PHILADELPHIA, PA 19104
Address 2 :	N/R
Municipality :	Philadelphia City

Sub-Facility Details

Sub Facility Name :	N/R
Type :	N/R
Status :	N/R
Other ID :	N/R

Map Id: 15
 Direction: SW
 Distance: 0.400 mi., 2113 ft.
 Elevation: 105 ft.
 Relative: Higher

Site Name : PEOPLES EMERGENCY CTR
 3936 LANCASTER AVE
 PHILADELPHIA, PA 19104
Database(s) : [EFACTS ENV REMEDIATION - PA] **(cont.)**

Envirosite ID: 54116057
EPA ID: N/R

EFACTS ENV REMEDIATION - PA **(cont.)**

Permit Details

Date Received : N/R
 Permit Number : N/R
 Status : N/R
 Authorization : N/R

Tank Remediation Details

Cleanup Status Date : N/R
 Confirmed Release Date : N/R
 Cleanup Status : N/R
 Incident Name : N/R
 Type : N/R

Land Recycling Information

NIR Received Date : N/R
 Preparer of NIR : N/R
 NIR Type : N/R

Map Id: A16
 Direction: ESE
 Distance: 0.403 mi., 2130 ft.
 Elevation: 111 ft.
 Relative: Higher

Site Name : VACANT LOT PHILA
 N 34 ST HAVERFORD MT VERNON ST
 PHILADELPHIA, PA 19104
Database(s) : [EFACTS ENV REMEDIATION - PA, VCP - PA]

Envirosite ID: 5585989
EPA ID: N/R

EFACTS ENV REMEDIATION - PA

Facility Name : VACANT LOT PHILA
 Facility Address : N 34 ST HAVERFORD MT VERNON ST, PHILADELPHIA, PA 19104
 County : Philadelphia

Facility ID : 653450
 Status : Active
 DER Code : 74
 Program : Environmental Cleanup & Brownfields
 Agency Hyperlink : [Click here for hyperlink provided by the agency.](#)
 Last Date in Agency List : 2023-12-04

Owner/Responsible Party Details

Name : VACANT LOT PHILA
 Address : N 34 ST HAVERFORD MT VERNON ST, PHILADELPHIA, PA 19104
 Address 2 : N/R
 Municipality : Philadelphia City

Map Id: A16
 Direction: ESE
 Distance: 0.403 mi., 2130 ft.
 Elevation: 111 ft.
 Relative: Higher

Site Name : VACANT LOT PHILA
 N 34 ST HAVERFORD MT VERNON ST
 PHILADELPHIA, PA 19104
Database(s) : [EFACTS ENV REMEDIATION - PA, VCP -
 PA] **(cont.)**

Envirosite ID: 5585989
EPA ID: N/R

EFACTS ENV REMEDIATION - PA **(cont.)**

Sub-Facility Details

Sub Facility Name : VACANT LOT PHILA
 Type : Soil Media
 Status : Active
 Other ID : 803603

Permit Details

Date Received : N/R
 Permit Number : N/R
 Status : N/R
 Authorization : N/R

Tank Remediation Details

Cleanup Status Date : N/R
 Confirmed Release Date : N/R
 Cleanup Status : N/R
 Incident Name : N/R
 Type : N/R

Land Recycling Information

NIR Received Date : 2004-08-12
 Preparer of NIR : POWELL-HARPSTEAD INC 800 E WASHINGTON ST WEST CHESTER, PA
 19380-4542
 NIR Type : NIR (54908)

VCP - PA

Facility Name : VACANT LOT PHILA
 Facility Address : N 34 ST HAVERFORD MT VERNON ST, PHILADELPHIA, PA 19104
 County : Philadelphia

NIR Received Date : N/R
 Approval Date : 2007-08-09
 Primary Facility ID : 653450
 LRP Activity Number : 33892
 Remediation Standard : Statewide Health Standard
 Contaminant Category : PAH
 Media : Soil
 Municipality Name : Philadelphia City
 Region : Southeast Region
 Activity and Use Limitation : NO
 Status : Completed Site
 Latitude : 39.963888
 Longitude : -75.191666
 Last Date in Agency List : 2023-10-16

NIR Received Date : N/R
 Approval Date : 2007-08-09

Map Id: A16
 Direction: ESE
 Distance: 0.403 mi., 2130 ft.
 Elevation: 111 ft.
 Relative: Higher

Site Name : VACANT LOT PHILA
 N 34 ST HAVERFORD MT VERNON ST
 PHILADELPHIA, PA 19104
Database(s) : [EFACTS ENV REMEDIATION - PA, VCP -
 PA] (**cont.**)

Envirosite ID: 5585989
EPA ID: N/R

VCP - PA (**cont.**)

Primary Facility ID :	653450
LRP Activity Number :	33892
Remediation Standard :	Statewide Health Standard
Contaminant Category :	Lead
Media :	Soil
Municipality Name :	Philadelphia City
Region :	Southeast Region
Activity and Use Limitation :	NO
Status :	Completed Site
Latitude :	39.963888
Longitude :	-75.191666
Last Date in Agency List :	2023-10-16

Map Id: 17
 Direction: SSE
 Distance: 0.433 mi., 2288 ft.
 Elevation: 107 ft.
 Relative: Higher

Site Name : UNIVERSITY OF PENNSYLVANIA
 CHLOROFORM E.R.
 3700 HAMILTON STREET
 PHILADELPHIA, PA 19104
Database(s) : [CERCLIS NFRAP, SEMS_8R_ARCHIVED
 SITES]

Envirosite ID: 54116059
EPA ID: PASFN0305450

CERCLIS NFRAP

Facility Name :	UNIVERSITY OF PENNSYLVANIA CHLOROFORM E.R.
Facility Address :	3700 HAMILTON STREET, PHILADELPHIA, PA 19104
County :	PHILADELPHIA

Site ID :	0305450
Epa ID :	PASFN0305450
Short Name :	UNIVERSITY OF PENNSYLVANI
Congressional District :	02
IFMS ID :	N/R
SMSA Number :	N/R
USGC Hydro Unit :	N/R
Federal Facility :	N
DMNSN Number :	N/R
Site Orphan Flag :	N/R
RCRA ID :	N/R
USGS Quadrangle :	N/R
Site Init by Prog :	S
NFRAP Flag :	NFA
Parent ID :	N/R
RST Code :	N/R
EPA Region :	03
Classification :	N/R
Site Settings Code :	N/R
NPL Status :	Not on the NPL
DMNSN Unit Code :	N/R
RBRAC Code :	N/R

Map Id: 17
 Direction: SSE
 Distance: 0.433 mi., 2288 ft.
 Elevation: 107 ft.
 Relative: Higher

Site Name : UNIVERSITY OF PENNSYLVANIA
 CHLOROFORM E.R.
 3700 HAMILTON STREET
 PHILADELPHIA, PA 19104

Database(s) : [CERCLIS NFRAP, SEMS_8R_ARCHIVED SITES] **(cont.)**

Envirosite ID: 54116059
EPA ID: PASFN0305450

CERCLIS NFRAP (cont.)

RResp Fed Agency Code :	N/R
Non NPL Status :	NFRAP-Site does not qualify for the NPL based on existing information
Non NPL Status Date :	1999-03-19
Site Fips Code :	42101
CC Concurrence Date :	N/R
CC Concurrence FY :	N/R
Alias EPA ID :	N/R
Site FUDS Flag :	N/R

CERCLIS Site Contact Name(s)

Contact ID :	N/R
Contact Title :	N/R

Alias Comments :	N/R
Site Description :	N/R

CERCLIS Assessment History

Action Code :	001
Action :	DISCOVERY
Date Started :	N/R
Date Completed :	1999-03-18
Priority Level :	1
Operational Unit :	00
Primary Responsibility :	EPA Fund-Financed
Planning Status :	N/R
Urgency Indicator :	N/R
Action Anomaly :	N/R

Action Code :	001
Action :	ARCHIVE SITE
Date Started :	N/R
Date Completed :	2001-02-15
Priority Level :	1
Operational Unit :	00
Primary Responsibility :	EPA In-House
Planning Status :	N/R
Urgency Indicator :	N/R
Action Anomaly :	N/R

Action Code :	001
Action :	PRELIMINARY ASSESSMENT
Date Started :	1999-03-18
Date Completed :	1999-03-19
Priority Level :	1
Operational Unit :	00
Primary Responsibility :	EPA Fund-Financed
Planning Status :	N/R
Urgency Indicator :	N/R

Map Id: 17
Direction: SSE
Distance: 0.433 mi., 2288 ft.
Elevation: 107 ft.
Relative: Higher

Site Name : UNIVERSITY OF PENNSYLVANIA
CHLOROFORM E.R.
3700 HAMILTON STREET
PHILADELPHIA, PA 19104
Database(s) : [CERCLIS NFRAP, SEMS_8R_ARCHIVED
SITES] **(cont.)**

EnviroSite ID: 54116059
EPA ID: PASFN0305450

CERCLIS NFRAP (cont.)

Action Anomaly : N/R

SEMS_8R_ARCHIVED SITES

Facility Name : UNIVERSITY OF PENNSYLVANIA CHLOROFORM E.R.
Facility Address : 3700 HAMILTON STREET, PHILADELPHIA, PA 19104
County : PHILADELPHIA

Site Details

Site ID : 0305450
EPA ID : PASFN0305450
Region : 03
Congressional District : 02
Federal Facility : N
Federal Facility Docket : N
NPL Status : Not on the NPL
Non NPL Status : NFRAP-Site does not qualify for the NPL based on existing information
FIPS Code : 42101
Superfund Alternative Agreement : N
Last Date in Agency List : 2023-10-24

Additional Information

Start Date : 1999-03-18
Finish Date : 1999-03-19
OU : 00
Action Code : PA
Action Name : PA
Sequence : 1
Quality : N
Current Action Lead : EPA Perf

Start Date : 1999-03-18
Finish Date : 1999-03-18
OU : 00
Action Code : DS
Action Name : DISCVRY
Sequence : 1
Quality : N/R
Current Action Lead : EPA Perf

Start Date : N/R
Finish Date : 2001-02-15
OU : 00
Action Code : VS
Action Name : ARCH SITE
Sequence : 1
Quality : N/R
Current Action Lead : EPA Perf In-Hse

Map Id: B18
 Direction: N
 Distance: 0.446 mi., 2357 ft.
 Elevation: 76 ft.
 Relative: Lower

Site Name : PIEL PROP
 1117 N 38TH ST
 PHILADELPHIA, PA 19104
Database(s) : [EFACTS ENV REMEDIATION - PA]

Envirosite ID: 54116058
EPA ID: N/R

EFACTS ENV REMEDIATION - PA

Facility Name : PIEL PROP
Facility Address : 1117 N 38TH ST, PHILADELPHIA, PA 19104
County : Philadelphia

Facility ID : 777624
Status : Active
DER Code : 74
Program : Environmental Cleanup & Brownfields
Agency Hyperlink : [Click here for hyperlink provided by the agency.](#)
Last Date in Agency List : 2023-12-04

Owner/Responsible Party Details

Name : PIEL PROP
Address : 1117 N 38TH ST, PHILADELPHIA, PA 19104
Address 2 : N/R
Municipality : Philadelphia City

Sub-Facility Details

Sub Facility Name : N/R
Type : N/R
Status : N/R
Other ID : N/R

Permit Details

Date Received : N/R
Permit Number : N/R
Status : N/R
Authorization : N/R

Tank Remediation Details

Cleanup Status Date : N/R
Confirmed Release Date : N/R
Cleanup Status : N/R
Incident Name : N/R
Type : N/R

Land Recycling Information

NIR Received Date : N/R
Preparer of NIR : N/R
NIR Type : N/R

Map Id: 19
 Direction: S
 Distance: 0.450 mi., 2376 ft.
 Elevation: 106 ft.
 Relative: Higher

Site Name : BOB & WEEZIES GAS STA
 3842 LANCASTER AVE
 PHILADELPHIA, PA 19104

Database(s) : [ARCHIVE UST - PA, AUL - PA, EFACTS
 ENV REMEDIATION - PA, EPA LUST, EPA
 UST, LUST - PA]

Envirosite ID: 54116061
EPA ID: N/R

ARCHIVE UST - PA

Facility Name : BOB & WEEZIES GAS STA
 Facility Address : 3842 LANCASTER AVE, PHILADELPHIA, PA 19104
 County : Philadelphia

Site Details

Site ID : 587534
 Other ID : 51-43435
 Municipality : Philadelphia City
 Client ID : 167944
 Client Name : ROBERT LISBON & ELASE WILLIAMSON
 Client Address 1 : 5927 W JEFFERSON ST, PHILADELPHIA, PA 19151-3522
 Client Address 2 : N/R
 Last Date in Agency List : 2023-11-17

Tank Details

Installed Date : 1980-01-01
 Sequence Number : 705640 - 002
 Tank Code : Underground storage tank system
 Capacity : 2000
 Substance : Gasoline
 Status : Removed
 Status Date : 2000-01-05

Installed Date : 1980-01-01
 Sequence Number : 705639 - 001
 Tank Code : Underground storage tank system
 Capacity : 2000
 Substance : Gasoline
 Status : Removed
 Status Date : 2000-01-05

Installed Date : 1978-01-01
 Sequence Number : 705641 - 003
 Tank Code : Underground storage tank system
 Capacity : 275
 Substance : Used Oil
 Status : Removed
 Status Date : 2000-01-05

AUL - PA

Facility Name : BOB & WEEZIES GAS STA
 Facility Address : 3842 LANCASTER AVE, PHILADELPHIA, PA 19104
 County : Philadelphia

Received Date : 2019-05-16
 Recorded Date : 2020-11-18
 Action Date : 2020-10-14

Map Id: 19
 Direction: S
 Distance: 0.450 mi., 2376 ft.
 Elevation: 106 ft.
 Relative: Higher

Site Name : BOB & WEEZIES GAS STA
 3842 LANCASTER AVE
 PHILADELPHIA, PA 19104

Database(s) : [ARCHIVE UST - PA, AUL - PA, EFACTS
 ENV REMEDIATION - PA, EPA LUST, EPA
 UST, LUST - PA] **(cont.)**

Envirosite ID: 54116061
EPA ID: N/R

AUL - PA (cont.)

Action :	DEP SIGNED
Remediation Received Date :	N/A
Remediation ID :	N/A
Amended Date :	N/R
Terminated Date :	N/R
AUL Document ID :	3729
AUL Document :	ENVIRONMENTAL COVENANT
Incident ID / Name :	41136 NOC 51-43435
Primary Facility ID :	609631
Primary Facility Type :	Storage Tank Location
Region :	Southeast Region
Municipality Name :	Philadelphia City
Last Date in Agency List :	2023-12-08

EFACTS ENV REMEDIATION - PA

Facility Name :	BOB & WEEZIES GAS STA
Facility Address :	3842 LANCASTER AVE, PHILADELPHIA, PA 19104
County :	Philadelphia
Facility ID :	609631
Status :	Inactive
DER Code :	73
Program :	Environmental Cleanup & Brownfields
Agency Hyperlink :	Click here for hyperlink provided by the agency.
Last Date in Agency List :	2023-12-04

Owner/Responsible Party Details

Name :	BOB & WEEZIES GAS STA
Address :	3842 LANCASTER AVE, PHILADELPHIA, PA 19104
Address 2 :	N/R
Municipality :	Philadelphia City
Name :	BOB & WEEZIES GAS STA
Address :	5927 JEFFERSON ST, PHILADELPHIA, PA 19151
Address 2 :	N/R
Municipality :	Philadelphia City

Sub-Facility Details

Sub Facility Name :	N/R
Type :	N/R
Status :	N/R
Other ID :	N/R

Permit Details

Date Received :	1989-08-05
Permit Number :	51-43435

Map Id: 19
 Direction: S
 Distance: 0.450 mi., 2376 ft.
 Elevation: 106 ft.
 Relative: Higher

Site Name : BOB & WEEZIES GAS STA
 3842 LANCASTER AVE
 PHILADELPHIA, PA 19104
Database(s) : [ARCHIVE UST - PA, AUL - PA, EFACTS
 ENV REMEDIATION - PA, EPA LUST, EPA
 UST, LUST - PA] **(cont.)**

Envirosite ID: 54116061
EPA ID: N/R

EFACTS ENV REMEDIATION - PA **(cont.)**

Status : Issued
 Authorization : Storage Tank Registration/Permitting (437774)

Tank Remediation Details

Cleanup Status Date : 2020-12-02
 Confirmed Release Date : 2009-11-18
 Cleanup Status : Cleanup Completed
 Incident Name : NOC 51-43435 (41136)
 Type : UST (Petroleum)

Land Recycling Information

NIR Received Date : N/R
 Preparer of NIR : N/R
 NIR Type : N/R

EPA LUST

Facility Name : BOB & WEEZIES GAS STA
 Facility Address : 3842 LANCASTER AVE, PHILADELPHIA, Pennsylvania 19104
 County : N/R

Facility ID : PA609631
 LUST ID : PA41136
 Reported Date : 2009-11-18
 Status : No Further Action
 Substance : N/R
 Closed With Residual Contamination
 (Tribal Only): N/R
 NFA_Letter (Tribal Only) : N/R
 Tribe (Tribal Only) : N/R
 EPA Region : 3
 Estimated Population within 1500ft : 4796
 Estimated Private Domestic Wells within
 1500ft: 0
 Within Source Water Protection Area
 (SPA): No
 SPA Public Water System and Facility ID: N/R
 SPA Water Type : N/R
 SPA Facility Type : N/R
 SPA HUC12 : N/R
 Within Groundwater Wellhead Protection
 Area (WHPA): No
 WHPA Public Water System and Facility
 ID: N/R
 WHPA Water Type : N/R
 WHPA Facility Type : N/R
 WHPA HUC12 : N/R
 Within Estimated 100-year Floodplain: No
 Latitude : 39.96106
 Longitude : -75.198639999999

Map Id: 19
 Direction: S
 Distance: 0.450 mi., 2376 ft.
 Elevation: 106 ft.
 Relative: Higher

Site Name : BOB & WEEZIES GAS STA
 3842 LANCASTER AVE
 PHILADELPHIA, PA 19104

Database(s) : [ARCHIVE UST - PA, AUL - PA, EFACTS
 ENV REMEDIATION - PA, EPA LUST, EPA
 UST, LUST - PA] **(cont.)**

Envirosite ID: 54116061
EPA ID: N/R

EPA LUST (cont.)

Last Date in Agency List : 2023-09-15

EPA UST

Facility Name : BOB & WEEZIES GAS STA
 Facility Address : 3842 LANCASTER AVE, PHILADELPHIA, Pennsylvania 19104
 County : Philadelphia

Facility ID : PA587534
 Facility Status : Closed UST(s)
 Open USTs : 0
 Closed USTs : 3
 Temporarily Out of Service USTs : 0
 Date of Last Inspection : N/R
 EPA Region : 3
 Tribe : N/R
 Facility ID 2 : N/R
 Latitude : 39.96113952
 Longitude : -75.19863641
 Last Date in Agency List : 2023-09-15

Tank Details

Tank ID : PA705639 - 001
 Tank Status : Closed
 Installation Date : 1980-01-01
 Removal Date : 2000-01-05
 Capacity : 2000
 Substances : Gasoline
 Tank Wall Type : N/R

Tank ID : PA705640 - 002
 Tank Status : Closed
 Installation Date : 1980-01-01
 Removal Date : 2000-01-05
 Capacity : 2000
 Substances : Gasoline
 Tank Wall Type : N/R

Tank ID : PA705641 - 003
 Tank Status : Closed
 Installation Date : 1978-01-01
 Removal Date : 2000-01-05
 Capacity : 275
 Substances : Used Oil
 Tank Wall Type : N/R

LUST - PA

Facility Name : BOB & WEEZIES GAS STA
 Facility Address : 3842 LANCASTER AVE, PHILADELPHIA, PA 19104

Map Id: 19
Direction: S
Distance: 0.450 mi., 2376 ft.
Elevation: 106 ft.
Relative: Higher

Site Name : BOB & WEEZIES GAS STA
3842 LANCASTER AVE
PHILADELPHIA, PA 19104

Database(s) : [ARCHIVE UST - PA, AUL - PA, EFACTS
ENV REMEDIATION - PA, EPA LUST, EPA
UST, LUST - PA] **(cont.)**

Envirosite ID: 54116061
EPA ID: N/R

LUST - PA **(cont.)**

County : Philadelphia

Details for this site have been truncated due to the large number of available details for this site within this dataset. For the complete details for this site, contact your Envirosite account representative for a complimentary site report containing all of the details available.

Confirmed Date :	2009-11-18
Facility ID :	609631
Status Date :	2020-12-02
Status :	Cleanup Completed
Substance :	Unleaded Gasoline
Suspect Date :	N/R
Tank :	N/R
Horizontal Ref Datum :	WGS84
Altitude Datum :	N/R
Impact :	Ground Water
Municipality :	Philadelphia City
Program Other ID :	51-43435
Region :	EP SE Rgnl Off Norristown
Release Discovered :	MWELL - Monitoring Well Sample Results
Source Cause of Release :	INFNP - Information Not Provided
Source of Notification :	OWNER - Facility Owner
CASRN :	95-63-6
Chemical :	TRIMETHYLBENZENE, 1,3,4- (TRIMETHYLBENZENE, 1,2,4-)
Client :	ROBERT LISBON & ELASE WILLIAMSON
Client ID :	167944
Incident ID :	41136
Incident Type :	USTPT - Underground storage tank system containing petroleum
Incident Description :	NOC 51-43435
Comment :	N/R
Latitude :	39.961055
Longitude :	-75.198643
Last Date in Agency List :	2023-11-07

Map Id: B20
Direction: NNW
Distance: 0.457 mi., 2411 ft.
Elevation: 75 ft.
Relative: Lower

Site Name : SUNOCO 0004 8132
3750 W GIRARD AVE
PHILADELPHIA, PA 19104

Database(s) : [ARCHIVE UST - PA, AUL - PA, EFACTS
ENV REMEDIATION - PA, EPA LUST, EPA
UST, LUST - PA, UST - PA]

Envirosite ID: 54116060
EPA ID: N/R

ARCHIVE UST - PA

Facility Name : SUNOCO 0004 8132
Facility Address : 3750 W GIRARD AVE, PHILADELPHIA, PA 19104
County : Philadelphia

Map Id: B20
Direction: NNW
Distance: 0.457 mi., 2411 ft.
Elevation: 75 ft.
Relative: Lower

Site Name : SUNOCO 0004 8132
3750 W GIRARD AVE
PHILADELPHIA, PA 19104

Database(s) : [ARCHIVE UST - PA, AUL - PA, EFACTS
ENV REMEDIATION - PA, EPA LUST, EPA
UST, LUST - PA, UST - PA] **(cont.)**

Envirosite ID: 54116060
EPA ID: N/R

ARCHIVE UST - PA **(cont.)**

Site Details

Site ID : 586871
Other ID : 51-32321
Municipality : Philadelphia City
Client ID : 327054
Client Name : SUNOCO RETAIL LLC
Client Address 1 : 1815 GALLAGHER RD, PLYMOUTH MEETING, PA 19462-2840
Client Address 2 : N/R
Last Date in Agency List : 2023-11-17

Tank Details

Installed Date : 1985-08-21
Sequence Number : 702554 - 002
Tank Code : Underground storage tank system
Capacity : 8000
Substance : Gasoline
Status : Removed
Status Date : 2011-11-02

Installed Date : 1985-08-21
Sequence Number : 702555 - 003
Tank Code : Underground storage tank system
Capacity : 8000
Substance : Gasoline
Status : Removed
Status Date : 2011-11-02

Installed Date : 1985-08-21
Sequence Number : 702556 - 004
Tank Code : Underground storage tank system
Capacity : 8000
Substance : Gasoline
Status : Removed
Status Date : 2011-11-02

AUL - PA

Facility Name : SUNOCO 0004 8132
Facility Address : 3750 W GIRARD AVE, PHILADELPHIA, PA 19104
County : Philadelphia

Received Date : 2019-06-27
Recorded Date : 2020-01-06
Action Date : 2019-12-16
Action : DEP SIGNED
Remediation Received Date : N/A
Remediation ID : N/A
Amended Date : N/R
Terminated Date : N/R
AUL Document ID : 4058

Map Id: B20
Direction: NNW
Distance: 0.457 mi., 2411 ft.
Elevation: 75 ft.
Relative: Lower

Site Name : SUNOCO 0004 8132
3750 W GIRARD AVE
PHILADELPHIA, PA 19104
Database(s) : [ARCHIVE UST - PA, AUL - PA, EFACTS
ENV REMEDIATION - PA, EPA LUST, EPA
UST, LUST - PA, UST - PA] **(cont.)**

Envirosite ID: 54116060
EPA ID: N/R

AUL - PA (cont.)

AUL Document : ENVIRONMENTAL COVENANT
Incident ID / Name : 42785 NOC 51-32321 SUNOCO 0004 8132
Primary Facility ID : 608744
Primary Facility Type : Storage Tank Location
Region : Southeast Region
Municipality Name : Philadelphia City
Last Date in Agency List : 2023-12-08

Received Date : 2019-06-27
Recorded Date : 2019-10-16
Action Date : 2019-09-23
Action : DEP SIGNED
Remediation Received Date : N/A
Remediation ID : N/A
Amended Date : N/R
Terminated Date : N/R
AUL Document ID : 3991
AUL Document : ENVIRONMENTAL COVENANT
Incident ID / Name : 42785 NOC 51-32321 SUNOCO 0004 8132
Primary Facility ID : 608744
Primary Facility Type : Storage Tank Location
Region : Southeast Region
Municipality Name : Philadelphia City
Last Date in Agency List : 2023-12-08

EFACTS ENV REMEDIATION - PA

Facility Name : SUNOCO 0004 8132
Facility Address : 3750 W GIRARD AVE, PHILADELPHIA, PA 19104
County : Philadelphia

Facility ID : 608744
Status : Active
DER Code : 73
Program : Environmental Cleanup & Brownfields
Agency Hyperlink : [Click here for hyperlink provided by the agency.](#)
Last Date in Agency List : 2023-12-04

Owner/Responsible Party Details

Name : SUNOCO 0004 8132
Address : 3750 W GIRARD AVE, PHILADELPHIA, PA 19104
Address 2 : N/R
Municipality : Philadelphia City

Name : SUNOCO 0004 8132
Address : 3801 WEST CHESTER PIKE, NEWTOWN SQUARE, PA 19073-2320
Address 2 : N/R
Municipality : Philadelphia City

Map Id: B20
 Direction: NNW
 Distance: 0.457 mi., 2411 ft.
 Elevation: 75 ft.
 Relative: Lower

Site Name : SUNOCO 0004 8132
 3750 W GIRARD AVE
 PHILADELPHIA, PA 19104
Database(s) : [ARCHIVE UST - PA, AUL - PA, EFACTS
 ENV REMEDIATION - PA, EPA LUST, EPA
 UST, LUST - PA, UST - PA] **(cont.)**

Envirosite ID: 54116060
EPA ID: N/R

EFACTS ENV REMEDIATION - PA **(cont.)**

Name : SUNOCO 0004 8132
 Address : 1815 GALLAGHER RD, PLYMOUTH MEETING, PA 19462-2840
 Address 2 : N/R
 Municipality : Philadelphia City

Sub-Facility Details

Sub Facility Name : 001
 Type : Storage Tank
 Status : Currently in Use
 Other ID : 50389

Sub Facility Name : 005
 Type : Storage Tank
 Status : Currently in Use
 Other ID : 1061671

Sub Facility Name : 006
 Type : Storage Tank
 Status : Currently in Use
 Other ID : 1061672

Sub Facility Name : 007
 Type : Storage Tank
 Status : Currently in Use
 Other ID : 1061673

Permit Details

Date Received : 2016-04-13
 Permit Number : 51-32321
 Status : Issued
 Authorization : Storage Tank Registration/Permitting (1140064)

Date Received : 2011-11-21
 Permit Number : 51-32321
 Status : Issued
 Authorization : Storage Tank Registration/Permitting (903914)

Date Received : 2011-09-01
 Permit Number : 51-32321
 Status : Issued
 Authorization : Storage Tank Registration/Permitting (895480)

Date Received : 1989-08-05
 Permit Number : 51-32321
 Status : Issued

Map Id: B20
 Direction: NNW
 Distance: 0.457 mi., 2411 ft.
 Elevation: 75 ft.
 Relative: Lower

Site Name : SUNOCO 0004 8132
 3750 W GIRARD AVE
 PHILADELPHIA, PA 19104

Database(s) : [ARCHIVE UST - PA, AUL - PA, EFACTS
 ENV REMEDIATION - PA, EPA LUST, EPA
 UST, LUST - PA, UST - PA] **(cont.)**

Envirosite ID: 54116060
EPA ID: N/R

EFACTS ENV REMEDIATION - PA (cont.)

Authorization : Storage Tank Registration/Permitting (437316)

Tank Remediation Details

Cleanup Status Date : 2019-06-18
 Confirmed Release Date : 2011-07-21
 Cleanup Status : Cleanup Completed
 Incident Name : NOC 51-32321 SUNOCO 0004 8132 (42785)
 Type : UST (Petroleum)

Cleanup Status Date : 1995-07-28
 Confirmed Release Date : 1992-11-17
 Cleanup Status : Cleanup Completed
 Incident Name : NORWI 51-32321 SUNOCO 0004 8132 (5900)
 Type : UST (Petroleum)

Land Recycling Information

NIR Received Date : N/R
 Preparer of NIR : N/R
 NIR Type : N/R

EPA LUST

Facility Name : SUNOCO 0004 8132
 Facility Address : 3750 W GIRARD AVE, PHILADELPHIA, Pennsylvania 19104
 County : N/R

Facility ID : PA608744
 LUST ID : PA42785
 Reported Date : 2011-07-21
 Status : Open
 Substance : N/R
 Closed With Residual Contamination
 (Tribal Only): N/R
 NFA_Letter (Tribal Only) : N/R
 Tribe (Tribal Only) : N/R
 EPA Region : 3
 Estimated Population within 1500ft : 1190
 Estimated Private Domestic Wells within
 1500ft: 0
 Within Source Water Protection Area
 (SPA): No
 SPA Public Water System and Facility ID: N/R
 SPA Water Type : N/R
 SPA Facility Type : N/R
 SPA HUC12 : N/R
 Within Groundwater Wellhead Protection
 Area (WHPA): No
 WHPA Public Water System and Facility
 ID: N/R

Map Id: B20
Direction: NNW
Distance: 0.457 mi., 2411 ft.
Elevation: 75 ft.
Relative: Lower

Site Name : SUNOCO 0004 8132
3750 W GIRARD AVE
PHILADELPHIA, PA 19104

Database(s) : [ARCHIVE UST - PA, AUL - PA, EFACTS
ENV REMEDIATION - PA, EPA LUST, EPA
UST, LUST - PA, UST - PA] **(cont.)**

Envirosite ID: 54116060
EPA ID: N/R

EPA LUST (cont.)

WHPA Water Type : N/R
WHPA Facility Type : N/R
WHPA HUC12 : N/R
Within Estimated 100-year Floodplain: No
Latitude : 39.97458
Longitude : -75.19923
Last Date in Agency List : 2023-09-15

Facility ID : PA608744
LUST ID : PA5900
Reported Date : 1992-11-17
Status : No Further Action
Substance : N/R
Closed With Residual Contamination
(Tribal Only): N/R
NFA_Letter (Tribal Only) : N/R
Tribe (Tribal Only) : N/R
EPA Region : 3
Estimated Population within 1500ft : 1190
Estimated Private Domestic Wells within
1500ft: 0
Within Source Water Protection Area
(SPA): No
SPA Public Water System and Facility ID: N/R
SPA Water Type : N/R
SPA Facility Type : N/R
SPA HUC12 : N/R
Within Groundwater Wellhead Protection
Area (WHPA): No
WHPA Public Water System and Facility
ID: N/R
WHPA Water Type : N/R
WHPA Facility Type : N/R
WHPA HUC12 : N/R
Within Estimated 100-year Floodplain: No
Latitude : 39.97458
Longitude : -75.19923
Last Date in Agency List : 2023-09-15

EPA UST

Facility Name : SUNOCO 0004 8132
Facility Address : 3750 W GIRARD AVE, PHILADELPHIA, Pennsylvania 19104
County : Philadelphia

Facility ID : PA586871
Facility Status : Open UST(s)
Open USTs : 4
Closed USTs : 3
Temporarily Out of Service USTs : 0
Date of Last Inspection : N/R
EPA Region : 3
Tribe : N/R

Map Id: B20
Direction: NNW
Distance: 0.457 mi., 2411 ft.
Elevation: 75 ft.
Relative: Lower

Site Name : SUNOCO 0004 8132
3750 W GIRARD AVE
PHILADELPHIA, PA 19104
Database(s) : [ARCHIVE UST - PA, AUL - PA, EFACTS
ENV REMEDIATION - PA, EPA LUST, EPA
UST, LUST - PA, UST - PA] **(cont.)**

Envirosite ID: 54116060
EPA ID: N/R

EPA UST (cont.)

Facility ID 2 : N/R
Latitude : 39.97465856
Longitude : -75.19913883
Last Date in Agency List : 2023-09-15

Tank Details

Tank ID : PA1061671 - 005
Tank Status : Open
Installation Date : 2011-11-14
Removal Date : N/R
Capacity : 16000
Substances : Gasoline
Tank Wall Type : N/R

Tank ID : PA1061672 - 006
Tank Status : Open
Installation Date : 2011-11-14
Removal Date : N/R
Capacity : 8000
Substances : Gasoline
Tank Wall Type : N/R

Tank ID : PA1061673 - 007
Tank Status : Open
Installation Date : 2011-11-14
Removal Date : N/R
Capacity : 8000
Substances : Gasoline
Tank Wall Type : N/R

Tank ID : PA702553 - 001
Tank Status : Open
Installation Date : 1988-11-30
Removal Date : N/R
Capacity : 10000
Substances : Diesel Fuel
Tank Wall Type : N/R

Tank ID : PA702554 - 002
Tank Status : Closed
Installation Date : 1985-08-21
Removal Date : 2011-11-02
Capacity : 8000
Substances : Gasoline
Tank Wall Type : N/R

Tank ID : PA702555 - 003
Tank Status : Closed

Map Id: B20
Direction: NNW
Distance: 0.457 mi., 2411 ft.
Elevation: 75 ft.
Relative: Lower

Site Name : SUNOCO 0004 8132
3750 W GIRARD AVE
PHILADELPHIA, PA 19104
Database(s) : [ARCHIVE UST - PA, AUL - PA, EFACTS
ENV REMEDIATION - PA, EPA LUST, EPA
UST, LUST - PA, UST - PA] **(cont.)**

Envirosite ID: 54116060
EPA ID: N/R

EPA UST (cont.)

Installation Date : 1985-08-21
Removal Date : 2011-11-02
Capacity : 8000
Substances : Gasoline
Tank Wall Type : N/R

Tank ID : PA702556 - 004
Tank Status : Closed
Installation Date : 1985-08-21
Removal Date : 2011-11-02
Capacity : 8000
Substances : Gasoline
Tank Wall Type : N/R

LUST - PA

Facility Name : SUNOCO 0004 8132
Facility Address : 3750 W GIRARD AVE, PHILADELPHIA, PA 19104
County : Philadelphia

Details for this site have been truncated due to the large number of available details for this site within this dataset. For the complete details for this site, contact your Envirosearch account representative for a complimentary site report containing all of the details available.

Confirmed Date : 2011-07-21
Facility ID : 608744
Status Date : 2019-06-18
Status : Cleanup Completed
Substance : Unleaded Gasoline
Suspect Date : N/R
Tank : N/R
Horizontal Ref Datum : WGS84
Altitude Datum : N/R
Impact : Soil
Municipality : Philadelphia City
Program Other ID : 51-32321
Region : EP SE Rgnl Off Norristown
Release Discovered : TTEST - Tightness Testing Activities
Source Cause of Release : TANK - Tank
Source of Notification : OWNER - Facility Owner
CASRN : 1634-04-4
Chemical : METHYL TERT-BUTYL ETHER (MTBE)
Client : SUNOCO RETAIL LLC
Client ID : 327054
Incident ID : 42785
Incident Type : USTPT - Underground storage tank system containing petroleum
Incident Description : NOC 51-32321 SUNOCO 0004 8132
Comment : N/R
Latitude : 39.974585
Longitude : -75.199226
Last Date in Agency List : 2023-11-07

Map Id: B20
Direction: NNW
Distance: 0.457 mi., 2411 ft.
Elevation: 75 ft.
Relative: Lower

Site Name : SUNOCO 0004 8132
3750 W GIRARD AVE
PHILADELPHIA, PA 19104
Database(s) : [ARCHIVE UST - PA, AUL - PA, EFACTS
ENV REMEDIATION - PA, EPA LUST, EPA
UST, LUST - PA, UST - PA] **(cont.)**

Envirosite ID: 54116060
EPA ID: N/R

UST - PA

Facility Name : SUNOCO 0004 8132
Facility Address : 3750 W GIRARD AVE, PHILADELPHIA, PA 19104
County : Philadelphia

Site Details

Primary Facility Site ID : 586871
Primary Facility Other ID : 51-32321
Municipality Name : Philadelphia
Client ID : 327054
Mailing Name : SUNOCO RETAIL LLC
Mailing Address 1 : 3801 WEST CHESTER PIKE, NEWTOWN SQUARE, PA 19073-2320
Mailing Address 2 : N/R
Last Date in Agency List : 2023-11-21

Tank Details

Date Installed : 2011-11-14
Sequence Number : 6
Region ICS Code Name : EP SE Rgnl Off Norristown
Reg Expiration Date : 2024-02-04
Tank Code : Underground storage tank system
Capacity : 8000
Substance : Gasoline
Status : Currently In Use
Inspection : Facility Operation Inspection (UST only)
Tank Last Date Inspected : 2021-04-28
Third - Party Inspection : N/R
Region ICS Code : 4100
Status Code Date End : N/R
Tank Substance Date End : N/R

Date Installed : 2011-11-14
Sequence Number : 5
Region ICS Code Name : EP SE Rgnl Off Norristown
Reg Expiration Date : 2024-02-04
Tank Code : Underground storage tank system
Capacity : 16000
Substance : Gasoline
Status : Currently In Use
Inspection : Facility Operation Inspection (UST only)
Tank Last Date Inspected : 2021-04-28
Third - Party Inspection : N/R
Region ICS Code : 4100
Status Code Date End : N/R
Tank Substance Date End : N/R

Date Installed : 2011-11-14
Sequence Number : 7
Region ICS Code Name : EP SE Rgnl Off Norristown
Reg Expiration Date : 2024-02-04

Map Id: B20
Direction: NNW
Distance: 0.457 mi., 2411 ft.
Elevation: 75 ft.
Relative: Lower

Site Name : SUNOCO 0004 8132
3750 W GIRARD AVE
PHILADELPHIA, PA 19104
Database(s) : [ARCHIVE UST - PA, AUL - PA, EFACTS
ENV REMEDIATION - PA, EPA LUST, EPA
UST, LUST - PA, UST - PA] **(cont.)**

Envirosite ID: 54116060
EPA ID: N/R

UST - PA **(cont.)**

Tank Code : Underground storage tank system
Capacity : 8000
Substance : Gasoline
Status : Currently In Use
Inspection : Facility Operation Inspection (UST only)
Tank Last Date Inspected : 2021-04-28
Third - Party Inspection : N/R
Region ICS Code : 4100
Status Code Date End : N/R
Tank Substance Date End : N/R

Date Installed : 1988-11-30
Sequence Number : 1
Region ICS Code Name : EP SE Rgnl Off Norristown
Reg Expiration Date : 2024-02-04
Tank Code : Underground storage tank system
Capacity : 10000
Substance : Diesel Fuel
Status : Currently In Use
Inspection : Facility Operation Inspection (UST only)
Tank Last Date Inspected : 2021-04-28
Third - Party Inspection : N/R
Region ICS Code : 4100
Status Code Date End : N/R
Tank Substance Date End : N/R

Map Id: 21
Direction: WSW
Distance: 0.472 mi., 2495 ft.
Elevation: 107 ft.
Relative: Higher

Site Name : POWELTON HEIGHTS SITE
4113-4143 WARREN ST
PHILADELPHIA, PA 19104
Database(s) : [EFACTS ENV REMEDIATION - PA]

Envirosite ID: 54116062
EPA ID: N/R

EFACTS ENV REMEDIATION - PA

Facility Name : POWELTON HEIGHTS SITE
Facility Address : 4113-4143 WARREN ST, PHILADELPHIA, PA 19104
County : Philadelphia

Facility ID : 671299
Status : Active
DER Code : 74
Program : Environmental Cleanup & Brownfields
Agency Hyperlink : [Click here for hyperlink provided by the agency.](#)
Last Date in Agency List : 2023-12-04

Map Id: 21
 Direction: WSW
 Distance: 0.472 mi., 2495 ft.
 Elevation: 107 ft.
 Relative: Higher

Site Name : POWELTON HEIGHTS SITE
 4113-4143 WARREN ST
 PHILADELPHIA, PA 19104
Database(s) : [EFACTS ENV REMEDIATION - PA] **(cont.)**

Envirosite ID: 54116062
EPA ID: N/R

EFACTS ENV REMEDIATION - PA **(cont.)**

Owner/Responsible Party Details

Name : POWELTON HEIGHTS SITE
 Address : 4113-4143 WARREN ST, PHILADELPHIA, PA 19104
 Address 2 : N/R
 Municipality : Philadelphia City

Sub-Facility Details

Sub Facility Name : POWELTON HEIGHTS SITE
 Type : Groundwater Media
 Status : Active
 Other ID : 903156

Sub Facility Name : POWELTON HEIGHTS SITE
 Type : Soil Media
 Status : Active
 Other ID : 903157

Permit Details

Date Received : N/R
 Permit Number : N/R
 Status : N/R
 Authorization : N/R

Tank Remediation Details

Cleanup Status Date : N/R
 Confirmed Release Date : N/R
 Cleanup Status : N/R
 Incident Name : N/R
 Type : N/R

Land Recycling Information

NIR Received Date : 2005-08-18
 Preparer of NIR : MALCOLM PIRNIE INC 1700 MARKET ST STE 2740 PHILADELPHIA, PA 19103
 NIR Type : NIR (56069)

Map Id: 22
 Direction: SE
 Distance: 0.489 mi., 2580 ft.
 Elevation: 106 ft.
 Relative: Higher

Site Name : BIO RAD LABS INFORMATICS DIV | BIO
 RAD LABS
 3316 SPRING GARDEN ST
 PHILADELPHIA, PA 19104
Database(s) : [ARCHIVE UST - PA, ECHO, EFACTS ENV
 REMEDIATION - PA, FRS, RCRA_SQG]

Envirosite ID: 54116063
EPA ID: N/R

ARCHIVE UST - PA

Facility Name : BIO RAD LABS
 Facility Address : 3316 SPRING GARDEN ST, PHILADELPHIA, PA 19104
 County : Philadelphia

Site Details

Site ID : 587061
 Other ID : 51-40568
 Municipality : Philadelphia City
 Client ID : 164204
 Client Name : SADTLER RESEARCH LAB
 Client Address 1 : 3316 SPRING GARDEN ST, PHILADELPHIA, PA 19104-2552
 Client Address 2 : N/R
 Last Date in Agency List : 2023-11-17

Tank Details

Installed Date : N/R
 Sequence Number : 703495 - 001
 Tank Code : Underground storage tank system
 Capacity : 5000
 Substance : Heating Oil
 Status : Exempt From State Law
 Status Date : 1995-01-01

ECHO

Facility Name : BIO RAD LABS INFORMATICS DIV
 Facility Address : 3316 SPRING GARDEN ST, PHILADELPHIA, PA 19104
 County : PHILADELPHIA

Last Inspection Date : 2006-10-02
 Registry ID : 110001067559
 FIPS Code : 42101
 EPA Region : 03
 Inspection Count : 0
 Last Inspection Days : 6082
 Informal Count : 0
 Last Informal Action Date : N/R
 Formal Action Count : 0
 Last Formal Action Date : N/R
 Total Penalties : 0
 Penalty Count : N/R
 Last Penalty Date : N/R
 Last Penalty Amount : N/R
 QTRS IN NC : 0
 Programs IN SNC : 0
 Current Compliance Status : No Violation Identified
 Three-Year Compliance Status :
 Collection Method : ADDRESS MATCHING-HOUSE NUMBER
 Reference Point : ENTRANCE POINT OF A FACILITY OR STATION

Map Id: 22
 Direction: SE
 Distance: 0.489 mi., 2580 ft.
 Elevation: 106 ft.
 Relative: Higher

Site Name : BIO RAD LABS INFORMATICS DIV | BIO
 RAD LABS
 3316 SPRING GARDEN ST
 PHILADELPHIA, PA 19104

Database(s) : [ARCHIVE UST - PA, ECHO, EFACTS ENV
 REMEDIATION - PA, FRS, RCRA_SQG]
(cont.)

EnviroSite ID: 54116063
EPA ID: N/R

ECHO (cont.)

Accuracy Meters :	50
Derived Tribes :	N/R
Derived HUC :	02040203
Derived WBD :	020402031008
Derived STCTY FIPS :	42101
Derived Zip :	19104
Derived CD113 :	02
Derived CB2010 :	421010109003002
MYRTK Universe :	NNN
NPDES IDs :	N/R
CWA Permit Types :	N/R
CWA Compliance Tracking :	N/R
CWA NAICS :	N/R
CWA SICS :	N/R
CWA Inspection Count :	N/R
CWA Last Inspection Days :	N/R
CWA Informal Count :	N/R
CWA Formal Action Count :	N/R
CWA Last Formal Action Date :	N/R
CWA Penalties :	N/R
CWA Last Penalty Date :	N/R
CWA Last Penalty Amount :	N/R
CWA Quarters IN NC :	N/R
CWA Current Compliance Status :	N/R
CWA Current SNC Flag :	N
CWA 13 Quarters Compliance Status :	N/R
CWA 13 Quarters Effluent Exceedances:	N/R
CWA Three-Year QNCR Codes :	N/R
DFR URL :	Click here for hyperlink provided by the agency.
Facility SIC :	N/R
Facility NAICS :	N/R
Facility Last Inspection EPA Date :	N/R
Facility Last Inspection State Date :	2006-10-02
Facility Last Formal Act EPA Date :	N/R
Facility Last Formal Act State Date :	N/R
Facility Last Informal Act EPA Date :	N/R
Facility Last Informal Act State Date:	N/R
Facility Federal Agency :	N/R
TRI Reporter :	N/R
Facility Imp Water Flag :	N/R
Current SNC Flag :	N
Indian County Flag :	N
Federal Flag :	N/R
US Mexico Border Flag :	N/R
Chesapeake Bay Flag :	N/R
AIR Flag :	N
NPDES Flag :	N
SDWIS Flag :	N
RCRA Flag :	Y
TRI Flag :	N
GHG Flag :	N
Major Flag :	N/R
Active Flag :	Y
NAA Flag :	Y

Map Id: 22
Direction: SE
Distance: 0.489 mi., 2580 ft.
Elevation: 106 ft.
Relative: Higher

Site Name : BIO RAD LABS INFORMATICS DIV | BIO
RAD LABS
3316 SPRING GARDEN ST
PHILADELPHIA, PA 19104
Database(s) : [ARCHIVE UST - PA, ECHO, EFACTS ENV
REMEDATION - PA, FRS, RCRA_SQG]
(cont.)

Envirosite ID: 54116063
EPA ID: N/R

ECHO (cont.)

Latitude : 39.963086
Longitude : -75.190215
Last Date in Agency List : 2023-07-21

EFACTS ENV REMEDIATION - PA

Facility Name : BIO RAD LABS
Facility Address : 3316 SPRING GARDEN ST, PHILADELPHIA, PA 19104
County : Philadelphia

Facility ID : 609003
Status : Inactive
DER Code : 73
Program : Environmental Cleanup & Brownfields
Agency Hyperlink : [Click here for hyperlink provided by the agency.](#)
Last Date in Agency List : 2023-12-04

Owner/Responsible Party Details

Name : BIO RAD LABS
Address : DIVISION BIO RAD LABS, PHILADELPHIA, PA 19104
Address 2 : 3316 SPRING GARDEN ST
Municipality : Philadelphia City

Name : BIO RAD LABS
Address : 3316 SPRING GARDEN ST, PHILADELPHIA, PA 19104
Address 2 : N/R
Municipality : Philadelphia City

Sub-Facility Details

Sub Facility Name : N/R
Type : N/R
Status : N/R
Other ID : N/R

Permit Details

Date Received : 1989-08-05
Permit Number : 51-40568
Status : Issued
Authorization : Storage Tank Registration/Permitting (423383)

Tank Remediation Details

Cleanup Status Date : N/R
Confirmed Release Date : N/R

Map Id: 22
Direction: SE
Distance: 0.489 mi., 2580 ft.
Elevation: 106 ft.
Relative: Higher

Site Name : BIO RAD LABS INFORMATICS DIV | BIO
RAD LABS
3316 SPRING GARDEN ST
PHILADELPHIA, PA 19104
Database(s) : [ARCHIVE UST - PA, ECHO, EFACTS ENV
REMEDiation - PA, FRS, RCRA_SQG]
(cont.)

EnviroSite ID: 54116063
EPA ID: N/R

EFACTS ENV REMEDIATION - PA (cont.)

Cleanup Status : N/R
Incident Name : N/R
Type : N/R

Land Recycling Information

NIR Received Date : N/R
Preparer of NIR : N/R
NIR Type : N/R

FRS

Facility Name : BIO RAD LABS INFORMATICS DIV
Facility Address : 3316 SPRING GARDEN ST, PHILADELPHIA, PA 19104
County : PHILADELPHIA

Site Details

Registry ID : 110001067559
FRS Facility URL : [Click here for hyperlink provided by the agency.](#)
Last Date in Agency List : 2023-09-12

Source Description

Source Description :

The Pennsylvania Department of Environmental Protection's (DEP) eFACTS is a Department-wide database that provides a holistic view of clients and sites (including facilities) that DEP regulates.

Source Description :

RCRAInfo is EPA's comprehensive information system that supports the Resource Conservation and Recovery Act (RCRA) of 1976 and the Hazardous and Solid Waste Amendments (HSWA) of 1984 through the tracking of events and activities related to facilities that generate, transport, and treat, store, or dispose of hazardous waste. RCRAInfo allows RCRA program staff to track the notification, permit, compliance, and corrective action activities required under RCRA. RCRAInfo also supports generation of the National Hazardous Waste Biennial Report. All generators and treatment, storage, and disposal facilities who handle hazardous waste are required to report to the EPA Administrator at least once every two years to support creation of the Biennial Report.

FRS Environmental Interest

Source and System ID : PA-EFACTS - PAD039439146
RCRAINFO - PAD039439146

RCRA_SQG

Facility Name : BIO RAD LABS INFORMATICS DIV

Map Id: 22
 Direction: SE
 Distance: 0.489 mi., 2580 ft.
 Elevation: 106 ft.
 Relative: Higher

Site Name : BIO RAD LABS INFORMATICS DIV | BIO
 RAD LABS
 3316 SPRING GARDEN ST
 PHILADELPHIA, PA 19104
Database(s) : [ARCHIVE UST - PA, ECHO, EFACTS ENV
 REMEDIATION - PA, FRS, RCRA_SQG]
(cont.)

Envirosite ID: 54116063
EPA ID: N/R

RCRA_SQG (cont.)

Facility Address : 3316 SPRING GARDEN ST, PHILADELPHIA, PA 19104
 County : PHILADELPHIA

Date Form Received by Agency : 2006-11-21
 EPA ID : PAD039439146
 Mailing Address : N/R
 Contact : N/R
 Contact Address : N/R
 Contact Country : US
 Contact Telephone : N/R
 Contact Email : N/R
 EPA Region : 03
 Land Type : Other land type
 Source Type : Implementer
 Classification : Small Quantity Generator

Description : Handlers that generate more than 100 and less than 1000 kilograms of hazardous waste during any calendar month and accumulate less than 6000 kg of hazardous waste at any time; or generate 100 kg or less of hazardous waste during any calendar month, and accumulate more than 1000 kg of hazardous waste at any time.

Last Date in Agency List : 2023-12-06

Owner/Operator Summary

Owner/Operator Name : N/R
 Owner/Operator Address : N/R
 Owner/Operator Country : N/R
 Owner/Operator Telephone : N/R
 Owner/Operator Email : N/R
 Owner/Operator Fax : N/R
 Legal Status : N/R
 Owner/Operator Type : N/R
 Owner/Operator Start Date : N/R
 Owner/Operator End Date : N/R

Handler Activities Summary

U.S. Importer of Hazardous Waste : N
 Mixed Waste (Haz. and Radioactive) : N
 Recycler of Hazardous Waste : N
 Transporter of Hazardous Waste : N
 Treater, Storer or Disposer of HW : N
 Underground Injection Activity : N
 On-site Burner Exemption : N
 Furnace Exemption : N
 Used Oil Fuel Burner : N
 Used Oil Processor : N
 Used Oil Refiner : N
 Used Oil Fuel Marketer to Burner : N

Map Id: 22
Direction: SE
Distance: 0.489 mi., 2580 ft.
Elevation: 106 ft.
Relative: Higher

Site Name : BIO RAD LABS INFORMATICS DIV | BIO
RAD LABS
3316 SPRING GARDEN ST
PHILADELPHIA, PA 19104
Database(s) : [ARCHIVE UST - PA, ECHO, EFACTS ENV
REMEDICATION - PA, FRS, RCRA_SQG]
(cont.)

EnviroSite ID: 54116063
EPA ID: N/R

RCRA_SQG (cont.)

Used Oil Specification Marketer : N
Used Oil Transfer Facility : N
Used Oil Transporter : N

Historical Generators

Date Form Received by Agency : 1985-01-22
Facility Name : SADTLER RESEARCH LABS
Classification : Small Quantity Generator

Notices of Violations Summary

Regulation Violated : N

Evaluation Action Summary

Evaluation Date : 2006-10-02
Evaluation : COMPLIANCE EVALUATION INSPECTION
Area of Violation : N/R
Date Achieved Compliance : N/R
Evaluation Lead Agency : State

<u>ENVIROSITE ID</u>	<u>NAME</u>	<u>ADDRESS</u>	<u>CITY</u>	<u>ZIP</u>	<u>DATABASE(S)</u>
<u>32758466</u>	DRILL HALL ARMORY BLDG	3205 - 51 LANCASTER AVE	PHILADELPHIA	19104	ARCHIVE UST - PA, EFA...
<u>12549288</u>	UNION HILL DEVELOPMENT	39TH ST BROWN ST	PHILADELPHIA	19104	EFACTS NPDES - PA

FEDERAL, STATE, AND TRIBAL REGISTERED STORAGE TANK LISTS

AST PBS: Bulk petroleum terminals with a total bulk storage capacity of 50,000 barrels or more.

Agency Version Date: 11/20/2023
Agency Update Frequency: Quarterly
Planned Next Contact: 02/14/2024

Agency: Department of Homeland Security
Agency Contact: 202-853-5361
Most Recent Contact: 11/20/2023

EPA UST: Facilities listed in the EPA UST Finder database

Agency Version Date: 07/11/2023
Agency Update Frequency: Quarterly
Planned Next Contact: 01/02/2024

Agency: EPA
Agency Contact: (202) 566-1667
Most Recent Contact: 10/06/2023

FEMA UST: FEMA underground storage tank listing

Agency Version Date: 06/07/2023
Agency Update Frequency: Varies
Planned Next Contact: 02/22/2024

Agency: FEMA
Agency Contact: 202-212-5283
Most Recent Contact: 11/28/2023

HIST INDIAN UST R6: Historical Underground Storage Tanks on Indian Land in EPA Region 6

Agency Version Date: 12/03/2021
Agency Update Frequency: Semi Annually
Planned Next Contact: 01/23/2024

Agency: U.S. Environmental Protection Agency Region 6
Agency Contact: 855-246-3642
Most Recent Contact: 10/27/2023

HIST INDIAN UST R7: Historical Underground Storage Tanks on Indian Land in EPA Region 7

Agency Version Date: 08/10/2021
Agency Update Frequency: Quarterly
Planned Next Contact: 01/11/2024

Agency: U.S. Environmental Protection Agency Region 7
Agency Contact: 855-246-3642
Most Recent Contact: 10/17/2023

INDIAN UST R1: Underground Storage Tanks on Indian Land in EPA Region 1

Agency Version Date: 12/19/2023
Agency Update Frequency: Quarterly
Planned Next Contact: 03/14/2024

Agency: U.S. Environmental Protection Agency Region 1
Agency Contact: N/R
Most Recent Contact: 12/19/2023

INDIAN UST R10: Underground Storage Tanks on Indian Land in EPA Region 10

Agency Version Date: 10/18/2023
Agency Update Frequency: Quarterly
Planned Next Contact: 01/12/2024

Agency: U.S. Environmental Protection Agency Region 10
Agency Contact: 855-246-3642
Most Recent Contact: 10/18/2023

INDIAN UST R2: Underground Storage Tanks on Indian Land in EPA Region 2

Agency Version Date: 12/20/2023
Agency Update Frequency: Quarterly
Planned Next Contact: 03/15/2024

Agency: U.S. Environmental Protection Agency Region 2
Agency Contact: N/R
Most Recent Contact: 12/20/2023

INDIAN UST R4: Underground Storage Tanks on Indian Land in EPA Region 4

Agency Version Date: 01/30/2023
Agency Update Frequency: Semi Annually
Planned Next Contact: 01/12/2024

Agency: U.S. Environmental Protection Agency Region 4
Agency Contact: 855-246-3642
Most Recent Contact: 10/18/2023

INDIAN UST R5: Underground Storage Tanks on Indian Land in EPA Region 5

Agency Version Date: 10/06/2023
Agency Update Frequency: Varies
Planned Next Contact: 01/02/2024

Agency: U.S. Environmental Protection Agency Region 5
Agency Contact: 855-246-3642
Most Recent Contact: 10/06/2023

FEDERAL, STATE, AND TRIBAL REGISTERED STORAGE TANK LISTS (cont.)

INDIAN UST R6: Underground Storage Tanks on Indian Land in EPA Region 6

Agency Version Date: 10/31/2023
Agency Update Frequency: Semi Annually
Planned Next Contact: 01/25/2024

Agency: U.S. Environmental Protection Agency Region 6
Agency Contact: 855-246-3642
Most Recent Contact: 10/31/2023

INDIAN UST R7: Underground Storage Tanks on Indian Land in EPA Region 7

Agency Version Date: 10/06/2023
Agency Update Frequency: Varies
Planned Next Contact: 01/02/2024

Agency: U.S. Environmental Protection Agency Region 7
Agency Contact: 855-246-3642
Most Recent Contact: 10/06/2023

INDIAN UST R8: Underground Storage Tanks on Indian Land in EPA Region 8

Agency Version Date: 09/21/2023
Agency Update Frequency: Quarterly
Planned Next Contact: 03/13/2024

Agency: U.S. Environmental Protection Agency Region 8
Agency Contact: 855-246-3642
Most Recent Contact: 12/18/2023

INDIAN UST R9: Underground Storage Tanks on Indian Land in EPA Region 9

Agency Version Date: 09/20/2023
Agency Update Frequency: Quarterly
Planned Next Contact: 03/12/2024

Agency: U.S. Environmental Protection Agency Region 9
Agency Contact: 855-246-3642
Most Recent Contact: 12/15/2023

ARCHIVE AST - PA: List of inactive (removed, permanently closed) Aboveground Storage tanks

Agency Version Date: 10/20/2023
Agency Update Frequency: Varies
Planned Next Contact: 01/16/2024

Agency: Department of Environmental Protection
Agency Contact: (717) 772-5599
Most Recent Contact: 10/20/2023

ARCHIVE UST - PA: List of inactive (removed, permanently closed) Underground Storage tanks.

Agency Version Date: 10/20/2023
Agency Update Frequency: Varies
Planned Next Contact: 01/16/2024

Agency: Department of Environmental Protection
Agency Contact: (717) 772-5599
Most Recent Contact: 10/20/2023

AST - PA: Registered Aboveground Storage Tanks

Agency Version Date: 10/25/2023
Agency Update Frequency: Varies
Planned Next Contact: 01/19/2024

Agency: Department of Environmental Protection
Agency Contact: (717) 772-5599
Most Recent Contact: 10/25/2023

UST - PA: Registered Underground Storage Tanks

Agency Version Date: 10/25/2023
Agency Update Frequency: Varies
Planned Next Contact: 01/19/2024

Agency: Department of Environmental Protection
Agency Contact: (717) 772-5599
Most Recent Contact: 10/25/2023

FEDERAL RCRA NON-CORRACTS TSD FACILITIES LIST

ARCHIVED RCRA TSDF: Resource Conservation and Recovery Act hazardous waste transportation storage disposal and treatment facilities

Agency Version Date: 11/28/2023
Agency Update Frequency: Quarterly
Planned Next Contact: 02/22/2024

Agency: U.S. Environmental Protection Agency
Agency Contact: 215-814-2469
Most Recent Contact: 11/28/2023

FEDERAL RCRA NON-CORRACTS TSD FACILITIES LIST (cont.)

RCRA_TSDF: Resource Conservation and Recovery Act hazardous waste transportation storage disposal and treatment facilities

Agency Version Date: 11/28/2023
Agency Update Frequency: Quarterly
Planned Next Contact: 02/22/2024

Agency: U.S. Environmental Protection Agency
Agency Contact: 215-814-2469
Most Recent Contact: 11/28/2023

FEDERAL CERCLIS LIST

CERCLIS NFRAP: The CERCLIS sites with No Further Remedial Action Planned from the CERCLIS program database. The Environmental Protection Agency decommissioned the CERCLIS data in 2014. The last update was November 12, 2013.

Agency Version Date: 10/03/2023
Agency Update Frequency: Quarterly
Planned Next Contact: 12/28/2023

Agency: U.S. Environmental Protection Agency
Agency Contact: 800-424-9346
Most Recent Contact: 10/03/2023

CERCLIS-HIST: The CERCLIS program database contains information on the assessment and remediation of federal hazardous waste sites. The Environmental Protection Agency decommissioned the CERCLIS data in 2014. The last update was November 12, 2013.

Agency Version Date: 10/03/2023
Agency Update Frequency: Quarterly
Planned Next Contact: 12/28/2023

Agency: U.S. Environmental Protection Agency
Agency Contact: 800-424-9346
Most Recent Contact: 10/03/2023

EPA SAA: Listing of Sites with Superfund Alternative Approach Agreements.

Agency Version Date: 07/10/2023
Agency Update Frequency: Quarterly
Planned Next Contact: 12/29/2023

Agency: U.S. Environmental Protection Agency
Agency Contact: 800-424-9346
Most Recent Contact: 10/04/2023

FEDERAL FACILITY: Sites where Federal Facilities Restoration and Reuse Office (FFRRO) arranged cleanup for Base Closure and Property Transfer at Federal Facilities

Agency Version Date: 10/03/2023
Agency Update Frequency: Varies
Planned Next Contact: 12/28/2023

Agency: U.S. Environmental Protection Agency
Agency Contact: 703-603-8712
Most Recent Contact: 10/03/2023

SEMS_8R_ACTIVE SITES: The Active Site Inventory Report displays site and location information at active SEMS sites. An active site is one at which site assessment, removal, remedial, enforcement, cost recovery, or oversight activities are being planned or conducted. NPL sites include latitude and longitude information. For non-NPL sites, a brief site status is provided.

Agency Version Date: 10/03/2023
Agency Update Frequency: Quarterly
Planned Next Contact: 12/28/2023

Agency: U.S. Environmental Protection Agency
Agency Contact: 703-603-8867
Most Recent Contact: 10/03/2023

SEMS_8R_ARCHIVED SITES: The Archived Site Inventory displays site and location information at sites archived from SEMS. An archived site is one at which EPA has determined that assessment has been completed and no further remedial action is planned under the Superfund program at this time.

Agency Version Date: 10/03/2023
Agency Update Frequency: Quarterly
Planned Next Contact: 12/28/2023

Agency: U.S. Environmental Protection Agency
Agency Contact: 703-603-8867
Most Recent Contact: 10/03/2023

FEDERAL RCRA CORRACTS FACILITIES LIST

CORRACTS: List of facilities where Resource Conservation and Recovery Act Corrective Action Program used to investigate and remediate hazardous releases

Agency Version Date: 11/28/2023
Agency Update Frequency: Quarterly
Planned Next Contact: 02/22/2024

Agency: U.S. Environmental Protection Agency
Agency Contact: 202-566-1667
Most Recent Contact: 11/28/2023

FEDERAL RCRA CORRACTS FACILITIES LIST (cont.)

HIST CORRACTS 2: List of facilities where Resource Conservation and Recovery Act Corrective Action Program used to investigate and remediate hazardous releases that are no longer in current agency list.

Agency Version Date: 10/12/2018
Agency Update Frequency: Annually
Planned Next Contact: 01/19/2024

Agency: U.S. Environmental Protection Agency
Agency Contact: 202-566-1667
Most Recent Contact: 10/25/2023

FEDERAL DELISTED NPL SITE LIST

DELISTED NPL: National Priority List of sites that were delisted and no longer require action

Agency Version Date: 10/03/2023
Agency Update Frequency: Quarterly
Planned Next Contact: 12/28/2023

Agency: U.S. Environmental Protection Agency
Agency Contact: 703-603-8867
Most Recent Contact: 10/03/2023

DELISTED PROPOSED NPL: Sites that have been delisted from the proposed National Priority List

Agency Version Date: 10/03/2023
Agency Update Frequency: Quarterly
Planned Next Contact: 12/28/2023

Agency: U.S. Environmental Protection Agency
Agency Contact: 703-603-8867
Most Recent Contact: 10/03/2023

SEMS_DELETED NPL: All Deleted National Priority List Sties

Agency Version Date: 10/03/2023
Agency Update Frequency: Quarterly
Planned Next Contact: 12/28/2023

Agency: U.S. Environmental Protection Agency
Agency Contact: 703-603-8867
Most Recent Contact: 10/03/2023

FEDERAL LANDFILL AND/OR SOLID WASTE DISPOSAL SITE LISTS

EPA LF MOP: Sites in the EPA Landfill Methane Outreach Program

Agency Version Date: 11/27/2023
Agency Update Frequency: Quarterly
Planned Next Contact: 02/21/2024

Agency: U.S. Environmental Protection Agency
Agency Contact: 703-603-8867
Most Recent Contact: 11/27/2023

FEDERAL, STATE, AND TRIBAL LEAKING STORAGE TANK LISTS

EPA LUST: Releases listed in the EPA UST Finder database

Agency Version Date: 07/11/2023
Agency Update Frequency: Quarterly
Planned Next Contact: 01/02/2024

Agency: EPA
Agency Contact: (202) 566-1667
Most Recent Contact: 10/06/2023

HIST INDIAN LUST R4: Historical Leaking Underground Storage Tanks on Indian Land in EPA Region 4

Agency Version Date: 08/23/2021
Agency Update Frequency: Quarterly
Planned Next Contact: 01/11/2024

Agency: U.S. Environmental Protection Agency Region 4
Agency Contact: 855-246-3642
Most Recent Contact: 10/17/2023

HIST INDIAN LUST R8: Historical Leaking Underground Storage Tanks on Indian Land in EPA Region 8

Agency Version Date: 08/16/2021
Agency Update Frequency: Quarterly
Planned Next Contact: 01/03/2024

Agency: U.S. Environmental Protection Agency Region 8
Agency Contact: 855-246-3642
Most Recent Contact: 10/09/2023

INDIAN LUST R1: Leaking Underground Storage Tanks on Indian Land in EPA Region 1

Agency Version Date: 12/19/2023
Agency Update Frequency: Quarterly
Planned Next Contact: 03/14/2024

Agency: U.S. Environmental Protection Agency Region 1
Agency Contact: N/R
Most Recent Contact: 12/19/2023

FEDERAL, STATE, AND TRIBAL LEAKING STORAGE TANK LISTS (cont.)**INDIAN LUST R10: Leaking Underground Storage Tanks on Indian Land in EPA Region 10**

Agency Version Date: 10/18/2023
Agency Update Frequency: Quarterly
Planned Next Contact: 01/12/2024

Agency: U.S. Environmental Protection Agency Region 10
Agency Contact: 855-246-3642
Most Recent Contact: 10/18/2023

INDIAN LUST R2: Leaking Underground Storage Tanks on Indian Land in EPA Region 2

Agency Version Date: 12/20/2023
Agency Update Frequency: Quarterly
Planned Next Contact: 03/15/2024

Agency: U.S. Environmental Protection Agency Region 2
Agency Contact: N/R
Most Recent Contact: 12/20/2023

INDIAN LUST R4: Leaking Underground Storage Tanks on Indian Land in EPA Region 4

Agency Version Date: 01/30/2023
Agency Update Frequency: Semi Annually
Planned Next Contact: 01/12/2024

Agency: U.S. Environmental Protection Agency Region 4
Agency Contact: 855-246-3642
Most Recent Contact: 10/18/2023

INDIAN LUST R5: Leaking Underground Storage Tanks on Indian Land in EPA Region 5

Agency Version Date: 10/06/2023
Agency Update Frequency: Varies
Planned Next Contact: 01/02/2024

Agency: U.S. Environmental Protection Agency Region 5
Agency Contact: 855-246-3642
Most Recent Contact: 10/06/2023

INDIAN LUST R6: Leaking Underground Storage Tanks on Indian Land in EPA Region 6

Agency Version Date: 10/10/2023
Agency Update Frequency: Quarterly
Planned Next Contact: 01/04/2024

Agency: U.S. Environmental Protection Agency Region 6
Agency Contact: 855-246-3642
Most Recent Contact: 10/10/2023

INDIAN LUST R7: Leaking Underground Storage Tanks on Indian Land in EPA Region 7

Agency Version Date: 10/06/2023
Agency Update Frequency: Varies
Planned Next Contact: 01/02/2024

Agency: U.S. Environmental Protection Agency Region 7
Agency Contact: 855-246-3642
Most Recent Contact: 10/06/2023

INDIAN LUST R8: Leaking Underground Storage Tanks on Indian Land in EPA Region 8

Agency Version Date: 10/09/2023
Agency Update Frequency: Quarterly
Planned Next Contact: 01/03/2024

Agency: U.S. Environmental Protection Agency Region 8
Agency Contact: 855-246-3642
Most Recent Contact: 10/09/2023

INDIAN LUST R9: Leaking Underground Storage Tanks on Indian Land in EPA Region 9

Agency Version Date: 09/20/2023
Agency Update Frequency: Quarterly
Planned Next Contact: 03/11/2024

Agency: U.S. Environmental Protection Agency Region 9
Agency Contact: 855-246-3642
Most Recent Contact: 12/14/2023

HIST UNREG LTANKS - PA: List of unregulated tanks with leaks that is no longer in current agency list.

Agency Version Date: 03/29/2019
Agency Update Frequency: Annually
Planned Next Contact: 02/12/2024

Agency: Department of Environmental Protection
Agency Contact: (717) 783-1566
Most Recent Contact: 11/16/2023

LAST - PA: Leaking Aboveground Storage Tanks

Agency Version Date: 12/19/2023
Agency Update Frequency: Varies
Planned Next Contact: 03/14/2024

Agency: Department of Environmental Protection
Agency Contact: N/R
Most Recent Contact: 12/19/2023

FEDERAL, STATE, AND TRIBAL LEAKING STORAGE TANK LISTS (cont.)

LUST - PA: Leaking Underground Storage Tanks

Agency Version Date: 12/19/2023
Agency Update Frequency: Varies
Planned Next Contact: 03/14/2024

Agency: Department of Environmental Protection
Agency Contact: N/R
Most Recent Contact: 12/19/2023

UNREG LTANKS - PA: Unregulated Tanks with leaks

Agency Version Date: 09/26/2023
Agency Update Frequency: Varies
Planned Next Contact: 03/18/2024

Agency: Department of Environmental Protection
Agency Contact: (717) 783-1566
Most Recent Contact: 12/21/2023

FEDERAL ERNS LIST

ERNS: Emergency Response Notification System records of reported spills

Agency Version Date: 09/27/2023
Agency Update Frequency: Annually
Planned Next Contact: 03/19/2024

Agency: National Response Center United States Coast Guard
Agency Contact: N/R
Most Recent Contact: 12/22/2023

FEDERAL INSTITUTIONAL CONTROLS / ENGINEERING CONTROLS REGISTRIES

FED E C: Federal listing of remediation sites with engineering controls

Agency Version Date: 10/25/2023
Agency Update Frequency: Varies
Planned Next Contact: 01/19/2024

Agency: U.S. Environmental Protection Agency
Agency Contact: 800-424-9346
Most Recent Contact: 10/25/2023

FED I C: Federal listing of remediation sites with institutional controls

Agency Version Date: 10/25/2023
Agency Update Frequency: Varies
Planned Next Contact: 01/19/2024

Agency: U.S. Environmental Protection Agency
Agency Contact: 800-424-9346
Most Recent Contact: 10/25/2023

RCRA IC_EC: Sites with institutional or engineering controls related to Resource Conservation and Recovery Act

Agency Version Date: 10/09/2023
Agency Update Frequency: Varies
Planned Next Contact: 01/03/2024

Agency: U.S. Environmental Protection Agency
Agency Contact: 215-814-2469
Most Recent Contact: 10/09/2023

FEDERAL RCRA GENERATORS LIST

HIST RCRA_CESQG: List of Resource Conservation and Recovery Act licensed conditionally exempt small quantity generators that are no longer in current agency list.

Agency Version Date: 10/12/2018
Agency Update Frequency: Annually
Planned Next Contact: 01/19/2024

Agency: U.S. Environmental Protection Agency
Agency Contact: 215-814-2469
Most Recent Contact: 10/25/2023

HIST RCRA_LQG: List of Resource Conservation and Recovery Act licensed large quantity generators that are no longer in current agency list.

Agency Version Date: 10/12/2018
Agency Update Frequency: Annually
Planned Next Contact: 01/22/2024

Agency: U.S. Environmental Protection Agency
Agency Contact: 215-814-2469
Most Recent Contact: 10/26/2023

FEDERAL RCRA GENERATORS LIST (cont.)

HIST RCRA_NONGEN: List of Resource Conservation and Recovery Act licensed non-generators that are no longer in current agency list.

Agency Version Date: 10/12/2018
Agency Update Frequency: Annually
Planned Next Contact: 01/19/2024

Agency: U.S. Environmental Protection Agency
Agency Contact: 215-814-2469
Most Recent Contact: 10/25/2023

HIST RCRA_SQG: List of Resource Conservation and Recovery Act licensed small quantity generators that are no longer in current agency list.

Agency Version Date: 10/12/2018
Agency Update Frequency: Annually
Planned Next Contact: 01/19/2024

Agency: U.S. Environmental Protection Agency
Agency Contact: 215-814-2469
Most Recent Contact: 10/25/2023

RCRA_LQG: Resource Conservation and Recovery Act listing of licensed large quantity generators

Agency Version Date: 11/28/2023
Agency Update Frequency: Quarterly
Planned Next Contact: 02/22/2024

Agency: U.S. Environmental Protection Agency
Agency Contact: 215-814-2469
Most Recent Contact: 11/28/2023

RCRA_NONGEN: Resource Conservation and Recovery Act listing of licensed non-generators

Agency Version Date: 11/28/2023
Agency Update Frequency: Varies
Planned Next Contact: 02/22/2024

Agency: U.S. Environmental Protection Agency
Agency Contact: 215-814-2469
Most Recent Contact: 11/28/2023

RCRA_SQG: Resource Conservation and Recovery Act listing of licensed small quantity generators

Agency Version Date: 11/28/2023
Agency Update Frequency: Quarterly
Planned Next Contact: 02/22/2024

Agency: U.S. Environmental Protection Agency
Agency Contact: 215-814-2469
Most Recent Contact: 11/28/2023

RCRA_VSQG: Resource Conservation and Recovery Act listing of licensed very small quantity generators.

Agency Version Date: 11/28/2023
Agency Update Frequency: Varies
Planned Next Contact: 02/22/2024

Agency: U.S. Environmental Protection Agency
Agency Contact: 215-814-2469
Most Recent Contact: 11/28/2023

FEDERAL NPL SITE LIST

NPL: List of priority contaminated sites among identified releases or threatened releases of hazardous substances pollutants or contaminants nationally

Agency Version Date: 10/03/2023
Agency Update Frequency: Quarterly
Planned Next Contact: 12/28/2023

Agency: U.S. Environmental Protection Agency
Agency Contact: 703-603-8867
Most Recent Contact: 10/03/2023

NPL EPA R1 GIS: Geospatial data for the Environmental Protection Agency Region 1 National Priority List subject to environmental regulation

Agency Version Date: 10/03/2023
Agency Update Frequency: Quarterly
Planned Next Contact: 12/28/2023

Agency: U.S. Environmental Protection Agency
Agency Contact: 202-566-2132
Most Recent Contact: 10/03/2023

NPL EPA R3 GIS: Geospatial data for the Environmental Protection Agency Region 3 National Priority List subject to environmental regulation

Agency Version Date: 10/03/2023
Agency Update Frequency: Quarterly
Planned Next Contact: 12/28/2023

Agency: U.S. Environmental Protection Agency
Agency Contact: 202-566-2132
Most Recent Contact: 10/03/2023

FEDERAL NPL SITE LIST (cont.)

NPL EPA R6 GIS: Geospatial data for the Environmental Protection Agency Region 6 National Priority List subject to environmental regulation

Agency Version Date: 10/03/2023
Agency Update Frequency: Quarterly
Planned Next Contact: 12/28/2023

Agency: U.S. Environmental Protection Agency
Agency Contact: 202-566-2132
Most Recent Contact: 10/03/2023

NPL EPA R8 GIS: Geospatial data for the Environmental Protection Agency Region 8 National Priority List subject to environmental regulation

Agency Version Date: 10/03/2023
Agency Update Frequency: Quarterly
Planned Next Contact: 12/28/2023

Agency: U.S. Environmental Protection Agency
Agency Contact: 202-566-2132
Most Recent Contact: 10/03/2023

NPL EPA R9 GIS: Geospatial data for the Environmental Protection Agency Region 9 National Priority List subject to environmental regulation

Agency Version Date: 10/03/2023
Agency Update Frequency: Quarterly
Planned Next Contact: 12/28/2023

Agency: U.S. Environmental Protection Agency
Agency Contact: 202-566-2132
Most Recent Contact: 10/03/2023

PART NPL: Sites that are a part of an National Priority List site referred to as the parent site

Agency Version Date: 10/03/2023
Agency Update Frequency: Quarterly
Planned Next Contact: 12/28/2023

Agency: U.S. Environmental Protection Agency
Agency Contact: 703-603-8867
Most Recent Contact: 10/03/2023

PROPOSED NPL: Sites that have been proposed for the National Priority List

Agency Version Date: 10/03/2023
Agency Update Frequency: Quarterly
Planned Next Contact: 12/28/2023

Agency: U.S. Environmental Protection Agency
Agency Contact: 703-603-8867
Most Recent Contact: 10/03/2023

SEMS_FINAL NPL: All Included National Priority List Sites

Agency Version Date: 10/03/2023
Agency Update Frequency: Quarterly
Planned Next Contact: 12/28/2023

Agency: U.S. Environmental Protection Agency
Agency Contact: 703-603-8867
Most Recent Contact: 10/03/2023

SEMS_PROPOSED NPL: All Proposed National Priority List Sites

Agency Version Date: 10/03/2023
Agency Update Frequency: Quarterly
Planned Next Contact: 12/28/2023

Agency: U.S. Environmental Protection Agency
Agency Contact: 703-603-8867
Most Recent Contact: 10/03/2023

STATE AND TRIBAL LANDFILL AND/OR SOLID WASTE DISPOSAL SITE LISTS

ABANDONED LF - PA: Landfills that have been abandoned listed in the Abandoned Landfill Inventory

Agency Version Date: 10/09/2023
Agency Update Frequency: Varies
Planned Next Contact: 01/03/2024

Agency: Department of Environmental Protection
Agency Contact: (717) 787-7381
Most Recent Contact: 10/09/2023

HIST LF INVENTORY - PA: Listing of Historical landfills

Agency Version Date: 03/14/2019
Agency Update Frequency: No Longer Maintained
Planned Next Contact: 02/12/2024

Agency: Department of Environmental Protection
Agency Contact: (717) 787-7381
Most Recent Contact: 11/16/2023

STATE AND TRIBAL LANDFILL AND/OR SOLID WASTE DISPOSAL SITE LISTS (cont.)

HIST LF INVENTORY 2 - PA: List of historical landfills that are no longer in current agency list.

Agency Version Date: 01/03/2019
Agency Update Frequency: Annually
Planned Next Contact: 02/06/2024

Agency: Department of Environmental Protection
Agency Contact: (717) 787-7381
Most Recent Contact: 11/10/2023

HIST SWF/LF - PA: List of state landfill sites that is no longer in current agency list.

Agency Version Date: 12/22/2023
Agency Update Frequency: Annually
Planned Next Contact: 03/19/2024

Agency: Department of Environmental Protection
Agency Contact: N/R
Most Recent Contact: 12/22/2023

INACTIVE LF - PA: Inactive Landfills

Agency Version Date: 10/09/2023
Agency Update Frequency: Varies
Planned Next Contact: 01/03/2024

Agency: Department of Environmental Protection
Agency Contact: (717) 787-7381
Most Recent Contact: 10/09/2023

SWF SDA - PA: List of municipal waste operations (PA Spatial Data Access)

Agency Version Date: 09/28/2023
Agency Update Frequency: Varies
Planned Next Contact: 03/20/2024

Agency: Department of Environmental Protection
Agency Contact: (717) 787-7381
Most Recent Contact: 12/25/2023

SWF/LF - PA: State Landfill Sites

Agency Version Date: 10/09/2023
Agency Update Frequency: Varies
Planned Next Contact: 01/03/2024

Agency: Department of Environmental Protection
Agency Contact: (717) 787-7381
Most Recent Contact: 10/09/2023

STATE AND TRIBAL BROWNFIELD SITES

TRIBAL BROWNFIELDS: Tribal brownfield remediation site listing

Agency Version Date: 02/10/2017
Agency Update Frequency: No Longer Maintained
Planned Next Contact: 02/12/2024

Agency: U.S. Environmental Protection Agency
Agency Contact: 855-246-3642
Most Recent Contact: 11/16/2023

BROWNFIELDS - PA: Locations determined to be Brownfield Sites

Agency Version Date: 11/09/2023
Agency Update Frequency: Varies
Planned Next Contact: 02/05/2024

Agency: Department of Environmental Protection
Agency Contact: (717) 783-1566
Most Recent Contact: 11/09/2023

HIST BROWNFIELDS - PA: List of locations determined to be Brownfield Sites that are no longer in current agency list.

Agency Version Date: 02/08/2019
Agency Update Frequency: Annually
Planned Next Contact: 02/16/2024

Agency: Department of Environmental Protection
Agency Contact: (717) 783-1566
Most Recent Contact: 11/22/2023

STATE INSTITUTIONAL CONTROLS / ENGINEERING CONTROLS REGISTRIES

E C - PA: Sites with Engineering Controls

Agency Version Date: 12/01/2017
Agency Update Frequency: Quarterly
Planned Next Contact: 02/13/2024

Agency: Department of Environmental Protection
Agency Contact: (717) 783-1566
Most Recent Contact: 11/17/2023

STATE INSTITUTIONAL CONTROLS / ENGINEERING CONTROLS REGISTRIES (cont.)

I C - PA: Sites with Institutional Controls

Agency Version Date: 12/01/2017
Agency Update Frequency: Quarterly
Planned Next Contact: 02/12/2024

Agency: Department of Environmental Protection
Agency Contact: (717) 783-1566
Most Recent Contact: 11/16/2023

STATE- AND TRIBAL - EQUIVALENT CERCLIS

HSCA - PA: Sites listed in the Hazardous Site Cleanup

Agency Version Date: 09/26/2023
Agency Update Frequency: Varies
Planned Next Contact: 03/18/2024

Agency: Department of Environmental Protection
Agency Contact: N/R
Most Recent Contact: 12/21/2023

HSCA REM - PA: Sites under the HSCA that are designated as Remedial Response

Agency Version Date: 09/26/2023
Agency Update Frequency: Varies
Planned Next Contact: 03/18/2024

Agency: Department of Environmental Protection
Agency Contact: N/R
Most Recent Contact: 12/21/2023

STATE AND TRIBAL VOLUNTARY CLEANUP SITES

VCP - PA: Voluntary Cleanup Program Sites

Agency Version Date: 09/11/2023
Agency Update Frequency: Varies
Planned Next Contact: 03/04/2024

Agency: Department of Environmental Protection
Agency Contact: (717) 783-1566
Most Recent Contact: 12/07/2023

LOCAL BROWNFIELD LISTS

BROWNFIELDS-ACRES: EPA Brownfields Assessment, Cleanup and Redevelopment Exchange System.

Agency Version Date: 08/17/2023
Agency Update Frequency: Quarterly
Planned Next Contact: 02/07/2024

Agency: U.S. Environmental Protection Agency
Agency Contact: 855-246-3642
Most Recent Contact: 11/13/2023

FED BROWNFIELDS: Federal brownfield remediation sites

Agency Version Date: 07/03/2023
Agency Update Frequency: Semi Annually
Planned Next Contact: 03/20/2024

Agency: U.S. Environmental Protection Agency
Agency Contact: 855-246-3642
Most Recent Contact: 12/25/2023

LOCAL LISTS OF HAZARDOUS WASTE / CONTAMINATED SITES

FED CDL: The U.S. Department of Justice listing of clandestine drug lab locations

Agency Version Date: 09/18/2023
Agency Update Frequency: Quarterly
Planned Next Contact: 03/08/2024

Agency: U.S. Department of Justice
Agency Contact: 202-307-7610
Most Recent Contact: 12/13/2023

US HIST CDL: The U.S. Department of Justice historical listing of clandestine drug lab locations

Agency Version Date: 08/05/2019
Agency Update Frequency: Quarterly
Planned Next Contact: 01/15/2024

Agency: U.S. Department of Justice
Agency Contact: 202-307-7610
Most Recent Contact: 10/19/2023

LOCAL LISTS OF LANDFILL / SOLID WASTE DISPOSAL SITES

HIST INDIAN ODI R8: List of Region 8 Indian land open dump inventory sites maintained within the STARS program that is no longer in current agency list.

Agency Version Date: 11/12/2018
Agency Update Frequency: Annually
Planned Next Contact: 03/01/2024

Agency: Indian Health Service
Agency Contact: 855-246-3642
Most Recent Contact: 12/06/2023

INDIAN ODI R8: Region 8 Indian land open dump inventory sites maintained within the STARS program

Agency Version Date: 07/21/2022
Agency Update Frequency: Varies
Planned Next Contact: 02/14/2024

Agency: Indian Health Service
Agency Contact: 855-246-3642
Most Recent Contact: 11/20/2023

ODI: Open dump inventory sites

Agency Version Date: 10/03/2017
Agency Update Frequency: No Update
Planned Next Contact: 01/10/2024

Agency: U.S. Environmental Protection Agency
Agency Contact: 855-246-3642
Most Recent Contact: 10/16/2023

TRIBAL ODI: Indian land open dump inventory for all regions

Agency Version Date: 10/26/2023
Agency Update Frequency: Varies
Planned Next Contact: 01/22/2024

Agency: Indian Health Service
Agency Contact: 301-443-3593
Most Recent Contact: 10/26/2023

RECORDS OF EMERGENCY RELEASE REPORTS

HMIRS (DOT): Hazardous Material spills reported by the Department of Transportation

Agency Version Date: 08/24/2023
Agency Update Frequency: Varies
Planned Next Contact: 02/14/2024

Agency: U.S. Department of Transportation
Agency Contact: (202) 366-4996
Most Recent Contact: 11/20/2023

HIST SPILLS - PA: List of hazardous material spills/releases reported in the Hazardous Material Logbook that is no longer in current agency list.

Agency Version Date: 01/15/2019
Agency Update Frequency: Annually
Planned Next Contact: 02/27/2024

Agency: Department of Environmental Protection
Agency Contact: N/R
Most Recent Contact: 12/01/2023

SPILLS - PA: Listing of Hazardous Material spills/releases reported in the Hazardous Material Logbook

Agency Version Date: 09/26/2023
Agency Update Frequency: Varies
Planned Next Contact: 03/18/2024

Agency: Department of Environmental Protection
Agency Contact: N/R
Most Recent Contact: 12/21/2023

LOCAL LAND RECORDS

LIENS 2: Comprehensive Environmental Response Compensation and Liability Act sites with liens

Agency Version Date: 05/11/2017
Agency Update Frequency: No Longer Maintained
Planned Next Contact: 02/13/2024

Agency: U.S. Environmental Protection Agency
Agency Contact: 800-424-9346
Most Recent Contact: 11/17/2023

OTHER ASCERTAINABLE RECORDS

AFS: Air Facility Systems Quarterly Extract

Agency Version Date: 07/07/2023
Agency Update Frequency: Quarterly
Planned Next Contact: 03/25/2024

Agency: Environmental Protection Agency
Agency Contact: (202) 566-1667
Most Recent Contact: 12/28/2023

ALT FUELING: Alternative Fueling Stations by fuel type.

Agency Version Date: 11/27/2023
Agency Update Frequency: Quarterly
Planned Next Contact: 02/21/2024

Agency: U.S. Department of Energy
Agency Contact: N/R
Most Recent Contact: 11/27/2023

ARENAS: List of Arenas and Sport Venues

Agency Version Date: 04/28/2023
Agency Update Frequency: Varies
Planned Next Contact: 01/16/2024

Agency: DHS Homeland Infrastructure Foundation
Agency Contact: N/R
Most Recent Contact: 10/20/2023

ARENAS 2: List of Convention Centers and Fairgrounds

Agency Version Date: 07/24/2023
Agency Update Frequency: Varies
Planned Next Contact: 01/12/2024

Agency: DHS Homeland Infrastructure Foundation
Agency Contact: N/R
Most Recent Contact: 10/18/2023

BRS: Reporting of hazardous waste generation and management from large quantity generators

Agency Version Date: 11/28/2023
Agency Update Frequency: Biennial
Planned Next Contact: 02/22/2024

Agency: Environmental Protection Agency
Agency Contact: (202) 566-1667
Most Recent Contact: 11/28/2023

CDC HAZDAT: The Agency for Toxic Substances and Disease Registry's Hazardous Substance Release/Health Effects Database.

Agency Version Date: 10/03/2023
Agency Update Frequency: Varies
Planned Next Contact: 12/28/2023

Agency: Agency for Toxic Substances and Disease Registry
Agency Contact: 770-488-6399
Most Recent Contact: 10/03/2023

CHURCHES: List of places of worship

Agency Version Date: 07/28/2023
Agency Update Frequency: Varies
Planned Next Contact: 01/18/2024

Agency: DHS Homeland Infrastructure Foundation
Agency Contact: N/R
Most Recent Contact: 10/24/2023

COAL ASH DOE: List of existing and planned generators with 1 megawatt or greater of combined capacity that are utilizing coal ash impoundments.

Agency Version Date: 11/15/2023
Agency Update Frequency: Varies
Planned Next Contact: 02/09/2024

Agency: Department of Energy
Agency Contact: (202) 586-8800
Most Recent Contact: 11/15/2023

COAL ASH EPA: Coal Combustion Residues Surface Impoundments List

Agency Version Date: 02/18/2021
Agency Update Frequency: Varies
Planned Next Contact: 01/03/2024

Agency: Environmental Protection Agency
Agency Contact: (202) 566-1667
Most Recent Contact: 10/09/2023

COAL GAS: Manufactured Gas Plant locations

Agency Version Date: 12/04/2023
Agency Update Frequency: Quarterly
Planned Next Contact: 02/28/2024

Agency: U.S. Environmental Protection Agency
Agency Contact: 855-246-3642
Most Recent Contact: 12/04/2023

OTHER ASCERTAINABLE RECORDS (cont.)

COLLEGES: List of major Universities & Colleges

Agency Version Date: 12/19/2023
Agency Update Frequency: Varies
Planned Next Contact: 03/14/2024

Agency: DHS Homeland Infrastructure Foundation
Agency Contact: N/R
Most Recent Contact: 12/19/2023

COLLEGES 2: List of Universities & Colleges

Agency Version Date: 07/03/2023
Agency Update Frequency: Varies
Planned Next Contact: 03/20/2024

Agency: DHS Homeland Infrastructure Foundation
Agency Contact: N/R
Most Recent Contact: 12/25/2023

CONSENT (DECREES): Legal decisions regarding responsibility for Superfund locations

Agency Version Date: 10/03/2023
Agency Update Frequency: Varies
Planned Next Contact: 12/28/2023

Agency: Environmental Protection Agency
Agency Contact: (800) 424-9346
Most Recent Contact: 10/03/2023

CORRECTIVE ACTIONS_2020: In 2009 the EPA created the 2020 Corrective Action Baseline list of contaminated or potentially contaminated sites with a cleanup goal to complete 95% by the year 2020. The names on the list indicate the facility owners who may or may not have caused the contamination.

Agency Version Date: 12/19/2023
Agency Update Frequency: No Longer Maintained
Planned Next Contact: 03/14/2024

Agency: U.S. Environmental Protection Agency
Agency Contact: N/R
Most Recent Contact: 12/19/2023

DAYCARE: List of Daycare facilities

Agency Version Date: 12/18/2023
Agency Update Frequency: Varies
Planned Next Contact: 03/13/2024

Agency: DHS Homeland Infrastructure Foundation
Agency Contact: N/R
Most Recent Contact: 12/18/2023

DEBRIS EPA LF: EPA list of designated landfill facilities for the safe disposal of disaster debris.

Agency Version Date: 09/18/2023
Agency Update Frequency: Quarterly
Planned Next Contact: 03/08/2024

Agency: U.S. Environmental Protection Agency
Agency Contact: 855-246-3642
Most Recent Contact: 12/13/2023

DEBRIS EPA SWRCY: EPA list of facilities for the safe recovery, recycling, and disposal of disaster debris.

Agency Version Date: 09/18/2023
Agency Update Frequency: Quarterly
Planned Next Contact: 03/08/2024

Agency: U.S. Environmental Protection Agency
Agency Contact: 855-246-3642
Most Recent Contact: 12/13/2023

DOCKET CRIM PROS 2: Criminal affirmative cases filed by the United States involving CAA CWA CERCLA EPCRA FIFRA MPRSA RCRA & TSCA.

Agency Version Date: 06/06/2023
Agency Update Frequency: Quarterly
Planned Next Contact: 02/21/2024

Agency: U.S. Environmental Protection Agency
Agency Contact: 202-566-1744
Most Recent Contact: 11/27/2023

DOD: Department of Defense sites from the Protected Areas Database (PAD-US)

Agency Version Date: 10/03/2023
Agency Update Frequency: Varies
Planned Next Contact: 12/28/2023

Agency: United States Geologic Survey (USGS)
Agency Contact: 1-888-275-8747
Most Recent Contact: 10/03/2023

OTHER ASCERTAINABLE RECORDS (cont.)

DOT OPS: Incident Data Report

Agency Version Date: 04/27/2023
Agency Update Frequency: Varies
Planned Next Contact: 01/16/2024

Agency: U.S. Department of Transportation
Agency Contact: (202) 366-4996
Most Recent Contact: 10/20/2023

ECHO: ECHO is EPA Enforcement and Compliance History Online website to search for facilities in your community to assess their compliance with environmental regulations related to CAA, CWA, RCRA, & SDWA.

Agency Version Date: 06/02/2023
Agency Update Frequency: Quarterly
Planned Next Contact: 02/19/2024

Agency: U.S. Environmental Protection Agency
Agency Contact: 202-566-1667
Most Recent Contact: 11/23/2023

ENOI: The Electronic Notice of Intent (eNOI) database contains construction sites and industrial facilities that submit permit requests to EPA for Construction General Permits (CGP) and Multi-Sector General Permits (MSGP).

Agency Version Date: 03/19/2021
Agency Update Frequency: Quarterly
Planned Next Contact: 02/02/2024

Agency: Environmental Protection Agency
Agency Contact: (202) 566-1667
Most Recent Contact: 11/08/2023

EPA FUELS: List of companies and facilities registered to participate in EPA Fuel Programs under Title 40 CFR Part 80.

Agency Version Date: 10/09/2023
Agency Update Frequency: Quarterly
Planned Next Contact: 01/03/2024

Agency: U.S. Environmental Protection Agency
Agency Contact: (202) 564-2307
Most Recent Contact: 10/09/2023

EPA OSC: Listing of oil spills and hazardous substance release sites requiring EPA On-Site Coordinators.

Agency Version Date: 05/26/2023
Agency Update Frequency: Quarterly
Planned Next Contact: 02/12/2024

Agency: U.S. Environmental Protection Agency
Agency Contact: (202) 564-2307
Most Recent Contact: 11/16/2023

EPA WATCH: The EPA Watch List was used to facilitate dialogue between EPA, state and local environmental agencies on enforcement matters relating to facilities with alleged violations identified as either significant or high priority. EPA maintained the lists from 2011 - 2013.

Agency Version Date: 02/09/2018
Agency Update Frequency: No Longer Maintained
Planned Next Contact: 02/12/2024

Agency: U.S. Environmental Protection Agency
Agency Contact: (202) 564-2307
Most Recent Contact: 11/16/2023

FA HWF: Hazardous Waste Facilities with Financial Assurance

Agency Version Date: 06/16/2023
Agency Update Frequency: Varies
Planned Next Contact: 03/04/2024

Agency: Environmental Protection Agency
Agency Contact: (800) 424-9346
Most Recent Contact: 12/07/2023

FEDLAND: Federal Lands from the Protected Areas Database (PAD-US)

Agency Version Date: 10/03/2023
Agency Update Frequency: Varies
Planned Next Contact: 12/28/2023

Agency: United States Geologic Survey (USGS)
Agency Contact: 1-888-275-8747
Most Recent Contact: 10/03/2023

FRS: Facility Registry Systems

Agency Version Date: 07/17/2023
Agency Update Frequency: Varies
Planned Next Contact: 01/05/2024

Agency: Environmental Protection Agency
Agency Contact: (202) 566-1667
Most Recent Contact: 10/11/2023

OTHER ASCERTAINABLE RECORDS (cont.)

FTTS: Tracking of administrative and enforcement activities related to FIFRA/TSCA

Agency Version Date: 04/06/2013	Agency: Environmental Protection Agency
Agency Update Frequency: No Longer Maintained	Agency Contact: (202) 564-2280
Planned Next Contact: 02/26/2024	Most Recent Contact: 11/30/2023

FTTS INSP: Tracking of inspections related to FIFRA/TSCA

Agency Version Date: 05/08/2017	Agency: Environmental Protection Agency
Agency Update Frequency: No Longer Maintained	Agency Contact: (202) 564-2280
Planned Next Contact: 02/19/2024	Most Recent Contact: 11/23/2023

FUDS: Defense sites that require cleanup

Agency Version Date: 07/18/2023	Agency: US Army Corps of Engineering
Agency Update Frequency: Varies	Agency Contact: (202) 761-0011
Planned Next Contact: 01/08/2024	Most Recent Contact: 10/12/2023

GOV MANSIONS: List of Governors Mansions

Agency Version Date: 04/27/2023	Agency: DHS Homeland Infrastructure Foundation
Agency Update Frequency: Varies	Agency Contact: N/R
Planned Next Contact: 01/16/2024	Most Recent Contact: 10/20/2023

HIST AFS: List of Air Facility Systems Quarterly Extract that are no longer in current agency list.

Agency Version Date: 06/19/2019	Agency: Environmental Protection Agency
Agency Update Frequency: Quarterly	Agency Contact: (202) 566-1667
Planned Next Contact: 02/12/2024	Most Recent Contact: 11/16/2023

HIST AFS 2: List of Air Facility Systems Quarterly Extract that are no longer in current agency list.

Agency Version Date: 11/26/2018	Agency: Environmental Protection Agency
Agency Update Frequency: Quarterly	Agency Contact: N/R
Planned Next Contact: 03/12/2024	Most Recent Contact: 12/15/2023

HIST DOD: Department of Defense historical sites

Agency Version Date: 10/03/2023	Agency: Environmental Protection Agency
Agency Update Frequency: No Longer Maintained	Agency Contact: (800) 424-9346
Planned Next Contact: 12/28/2023	Most Recent Contact: 10/03/2023

HIST LEAD_SMELTER: List of former lead smelter sites that is no longer in current agency list.

Agency Version Date: 12/12/2018	Agency: Environmental Protection Agency
Agency Update Frequency: Annually	Agency Contact: (202) 566-1667
Planned Next Contact: 02/27/2024	Most Recent Contact: 12/01/2023

HIST MLTS: List of sites in possession/use of radioactive materials regulated by NRC that is no longer in current agency list.

Agency Version Date: 07/13/2016	Agency: Nuclear Regulatory Commission
Agency Update Frequency: Annually	Agency Contact: (800) 397-4209
Planned Next Contact: 03/06/2024	Most Recent Contact: 12/11/2023

HIST PCB TRANS: List of PCB Disposal Facilities that are no longer in current agency list.

Agency Version Date: 01/18/2018	Agency: Environmental Protection Agency
Agency Update Frequency: No Update	Agency Contact: (703) 308-8404
Planned Next Contact: 12/29/2023	Most Recent Contact: 10/04/2023

OTHER ASCERTAINABLE RECORDS (cont.)

HIST PCS ENF: List of permitted facilities to discharge wastewater (Federal equivalent to NPDES) that are no longer in current agency list.

Agency Version Date: 12/08/2018
Agency Update Frequency: Annually
Planned Next Contact: 01/12/2024

Agency: Environmental Protection Agency
Agency Contact: (202) 564-6582
Most Recent Contact: 10/18/2023

HIST PCS FACILITY: List of Permitted facilities to discharge wastewater (Federal equivalent to NPDES) that are no longer in current agency list.

Agency Version Date: 12/18/2018
Agency Update Frequency: Annually
Planned Next Contact: 01/12/2024

Agency: Environmental Protection Agency
Agency Contact: (202) 564-6582
Most Recent Contact: 10/18/2023

HIST SSTS: List of tracking of facilities who produce pesticides and their quantity that are no longer in current agency list.

Agency Version Date: 02/13/2019
Agency Update Frequency: Annually
Planned Next Contact: 01/02/2024

Agency: Environmental Protection Agency
Agency Contact: (202) 566-1667
Most Recent Contact: 10/06/2023

HOSPITALS: List of major Hospitals

Agency Version Date: 12/19/2023
Agency Update Frequency: Varies
Planned Next Contact: 03/14/2024

Agency: DHS Homeland Infrastructure Foundation
Agency Contact: N/R
Most Recent Contact: 12/19/2023

HWC DOCKET: Listing of Federal facilities which are managing or have managed hazardous waste; or have had a release of hazardous waste.

Agency Version Date: 07/13/2023
Agency Update Frequency: Quarterly
Planned Next Contact: 01/03/2024

Agency: U.S. Environmental Protection Agency
Agency Contact: (202) 564-2307
Most Recent Contact: 10/09/2023

ICIS: Comprised of all Federal Administrative and Judicial enforcement information [intended to replace PCS] by tracking enforcement and compliance information (also contains what used to be known as FFTS)

Agency Version Date: 06/06/2023
Agency Update Frequency: Varies
Planned Next Contact: 02/21/2024

Agency: Environmental Protection Agency
Agency Contact: (202) 566-1667
Most Recent Contact: 11/27/2023

INACTIVE PCS: Inactive Permitted facilities to discharge wastewater

Agency Version Date: 06/06/2023
Agency Update Frequency: Varies
Planned Next Contact: 02/21/2024

Agency: Environmental Protection Agency
Agency Contact: (202) 564-6582
Most Recent Contact: 11/27/2023

INDIAN RESERVATION: American Indian Lands from the Protected Areas Database (PAD-US)

Agency Version Date: 10/03/2023
Agency Update Frequency: Varies
Planned Next Contact: 12/28/2023

Agency: United States Geologic Survey (USGS)
Agency Contact: 1-888-275-8747
Most Recent Contact: 10/03/2023

LUCIS: Land Use Control Information Systems

Agency Version Date: 11/24/2023
Agency Update Frequency: Quarterly
Planned Next Contact: 02/20/2024

Agency: Department of the Navy: BRAC PMO
Agency Contact: (619) 532-0900
Most Recent Contact: 11/24/2023

OTHER ASCERTAINABLE RECORDS (cont.)

LUCIS 2: Land Use Control Information Systems

Agency Version Date: 01/17/2018
 Agency Update Frequency: No Longer Maintained
 Planned Next Contact: 01/01/2024

Agency: Department of the Navy: BRAC PMO
 Agency Contact: (619) 532-0900
 Most Recent Contact: 10/05/2023

MANIFEST EPA: EPA Hazardous Waste Electronic Manifest System (e-Manifest)

Agency Version Date: 07/18/2023
 Agency Update Frequency: Quarterly
 Planned Next Contact: 01/08/2024

Agency: Environmental Protection Agency
 Agency Contact: (202) 566-1667
 Most Recent Contact: 10/12/2023

MGP: Locations of all Manufactured Gas Plants

Agency Version Date: 10/19/2023
 Agency Update Frequency: Quarterly
 Planned Next Contact: 01/15/2024

Agency: Environmental Protection Agency
 Agency Contact: N/R
 Most Recent Contact: 10/19/2023

MINE OPERATIONS: Mine plants and operations for commodities monitored by the National Minerals Information Center of the USGS

Agency Version Date: 04/25/2023
 Agency Update Frequency: Varies
 Planned Next Contact: 01/10/2024

Agency: USGS Mineral Resources Program
 Agency Contact: (703) 648-5953
 Most Recent Contact: 10/16/2023

MINES: Mines Master Index Files

Agency Version Date: 06/07/2023
 Agency Update Frequency: Varies
 Planned Next Contact: 02/22/2024

Agency: Department of Labor
 Agency Contact: (202) 693-9400
 Most Recent Contact: 11/28/2023

MINES USGS: Listing of all active mines and mineral plants in 2003

Agency Version Date: 04/25/2023
 Agency Update Frequency: Varies
 Planned Next Contact: 01/10/2024

Agency: USGS Mineral Resources Program
 Agency Contact: (703) 648-5953
 Most Recent Contact: 10/16/2023

MLTS: Sites in possession/use of radioactive materials regulated by NRC

Agency Version Date: 07/03/2023
 Agency Update Frequency: Varies
 Planned Next Contact: 03/19/2024

Agency: Nuclear Regulatory Commission
 Agency Contact: (800) 397-4209
 Most Recent Contact: 12/22/2023

NPL AOC: Areas of Concern related to NPL remediation sites

Agency Version Date: 10/03/2023
 Agency Update Frequency: Quarterly
 Planned Next Contact: 12/28/2023

Agency: Environmental Protection Agency
 Agency Contact: N/R
 Most Recent Contact: 10/03/2023

NPL LIENS: National Priority List of sites with Liens

Agency Version Date: 10/03/2023
 Agency Update Frequency: Varies
 Planned Next Contact: 12/28/2023

Agency: U.S. Environmental Protection Agency
 Agency Contact: 703-603-8867
 Most Recent Contact: 10/03/2023

NURSING HOMES: List of Nursing Homes

Agency Version Date: 12/18/2023
 Agency Update Frequency: Varies
 Planned Next Contact: 03/13/2024

Agency: DHS Homeland Infrastructure Foundation
 Agency Contact: N/R
 Most Recent Contact: 12/18/2023

OTHER ASCERTAINABLE RECORDS (cont.)

OSHA: OSHA's listing of inspections violations and fatality information

Agency Version Date: 06/05/2023
Agency Update Frequency: Varies
Planned Next Contact: 02/20/2024

Agency: Occupational Safety & Health Administration
Agency Contact: 800-321-6742
Most Recent Contact: 11/24/2023

PADS: Listing of generators transporters commercial store/ brokers and disposers of PCB

Agency Version Date: 10/02/2023
Agency Update Frequency: Varies
Planned Next Contact: 12/27/2023

Agency: Environmental Protection Agency
Agency Contact: (703) 308-8404
Most Recent Contact: 10/02/2023

PCB TRANSFORMER: Disposal and Storage of Polychlorinated Biphenyl (PCB) Waste

Agency Version Date: 10/16/2023
Agency Update Frequency: Quarterly
Planned Next Contact: 01/10/2024

Agency: Environmental Protection Agency
Agency Contact: (703) 308-8404
Most Recent Contact: 10/16/2023

PCS ENF: Permitted facilities to discharge wastewater (Federal equivalent to NPDES)

Agency Version Date: 06/06/2023
Agency Update Frequency: Varies
Planned Next Contact: 02/21/2024

Agency: Environmental Protection Agency
Agency Contact: (202) 564-6582
Most Recent Contact: 11/27/2023

PCS FACILITY: Permitted facilities to discharge wastewater (Federal equivalent to NPDES)

Agency Version Date: 06/06/2023
Agency Update Frequency: Varies
Planned Next Contact: 02/21/2024

Agency: Environmental Protection Agency
Agency Contact: (202) 564-6582
Most Recent Contact: 11/27/2023

PFAS FED SITES: PFAS Detection on Federal Facilities

Agency Version Date: 10/26/2023
Agency Update Frequency: Quarterly
Planned Next Contact: 01/22/2024

Agency: U.S. Environmental Protection Agency
Agency Contact: N/R
Most Recent Contact: 10/26/2023

PFAS INDUSTRY: List of Industries potentially handling PFAS

Agency Version Date: 10/26/2023
Agency Update Frequency: Quarterly
Planned Next Contact: 01/22/2024

Agency: U.S. Environmental Protection Agency
Agency Contact: N/R
Most Recent Contact: 10/26/2023

PFAS MANIFEST: PFAS Transfer Manifest

Agency Version Date: 10/26/2023
Agency Update Frequency: Quarterly
Planned Next Contact: 01/22/2024

Agency: U.S. Environmental Protection Agency
Agency Contact: N/R
Most Recent Contact: 10/26/2023

PFAS NPL: List of NPL sites with PFAS or PFOA contamination

Agency Version Date: 09/14/2023
Agency Update Frequency: Quarterly
Planned Next Contact: 03/04/2024

Agency: U.S. Environmental Protection Agency
Agency Contact: 703-603-8867
Most Recent Contact: 12/11/2023

PFAS PROD: PFAS Production Sites

Agency Version Date: 10/26/2023
Agency Update Frequency: Quarterly
Planned Next Contact: 01/22/2024

Agency: U.S. Environmental Protection Agency
Agency Contact: N/R
Most Recent Contact: 10/26/2023

OTHER ASCERTAINABLE RECORDS (cont.)

PFAS SPILLS: List of PFAS Spill Sites

Agency Version Date: 10/26/2023
Agency Update Frequency: Quarterly
Planned Next Contact: 01/22/2024

Agency: U.S. Environmental Protection Agency
Agency Contact: N/R
Most Recent Contact: 10/26/2023

PFAS TRIS: List of TRIS sites where PFAS or PFOA are used/manufactured/ treated/ transported/released.

Agency Version Date: 11/27/2023
Agency Update Frequency: Varies
Planned Next Contact: 02/21/2024

Agency: U.S. Environmental Protection Agency
Agency Contact: (202) 566-1667
Most Recent Contact: 11/27/2023

PFAS UCMR3: List of PWS wells sampled for Unregulated Contaminant Monitoring Rule (UCMR)

Agency Version Date: 06/02/2022
Agency Update Frequency: Quarterly
Planned Next Contact: 02/02/2024

Agency: U.S. Environmental Protection Agency
Agency Contact: 703-603-8867
Most Recent Contact: 11/08/2023

PFAS WQP: List of PFAS from Water Quality Portal

Agency Version Date: 10/26/2023
Agency Update Frequency: Quarterly
Planned Next Contact: 01/22/2024

Agency: U.S. Environmental Protection Agency
Agency Contact: N/R
Most Recent Contact: 10/26/2023

PRISONS: List of Prison facilities

Agency Version Date: 08/17/2023
Agency Update Frequency: Varies
Planned Next Contact: 02/07/2024

Agency: DHS Homeland Infrastructure Foundation
Agency Contact: N/R
Most Recent Contact: 11/13/2023

RAATS: Listing of major violators with enforcement actions issued under RCRA. Includes administrative and civil actions filed by the EPA. This dataset is no longer maintained.

Agency Version Date: 12/18/2023
Agency Update Frequency: Varies
Planned Next Contact: 03/13/2024

Agency: Environmental Protection Agency
Agency Contact: N/R
Most Recent Contact: 12/18/2023

RADINFO: EPA regulated facilities with radiation and radioactive materials

Agency Version Date: 08/01/2019
Agency Update Frequency: Varies
Planned Next Contact: 03/01/2024

Agency: Environmental Protection Agency
Agency Contact: (202) 566-1667
Most Recent Contact: 12/06/2023

RMP: Facilities producing/handling/ process/ distribute/ store specific chemicals report plans required by the Clean Air Act

Agency Version Date: 06/14/2023
Agency Update Frequency: Monthly
Planned Next Contact: 02/29/2024

Agency: Environmental Protection Agency
Agency Contact: (202) 564-2534
Most Recent Contact: 12/05/2023

ROD: Permanent remedy at an NPL site

Agency Version Date: 10/03/2023
Agency Update Frequency: Varies
Planned Next Contact: 12/28/2023

Agency: Environmental Protection Agency
Agency Contact: (800) 424-9346
Most Recent Contact: 10/03/2023

SCHOOLS PRIVATE: List of Private Schools

Agency Version Date: 12/19/2023
Agency Update Frequency: Varies
Planned Next Contact: 03/14/2024

Agency: DHS Homeland Infrastructure Foundation
Agency Contact: N/R
Most Recent Contact: 12/19/2023

OTHER ASCERTAINABLE RECORDS (cont.)

SCHOOLS PUBLIC: List of Public Schools

Agency Version Date: 12/19/2023
Agency Update Frequency: Varies
Planned Next Contact: 03/14/2024

Agency: DHS Homeland Infrastructure Foundation
Agency Contact: N/R
Most Recent Contact: 12/19/2023

SCRD DRYCLEANERS: State Coalition for Remediation of Drycleaners

Agency Version Date: 11/03/2023
Agency Update Frequency: No Update
Planned Next Contact: 01/30/2024

Agency: Environmental Protection Agency
Agency Contact: (202) 566-1667
Most Recent Contact: 11/03/2023

SEMS_SMELTER: This report includes sites that have smelting-related, or potentially smelting-related, indicators in the SEMS database. The report includes information on the site location as well as contaminants of concern.

Agency Version Date: 10/03/2023
Agency Update Frequency: Quarterly
Planned Next Contact: 12/28/2023

Agency: U.S. Environmental Protection Agency
Agency Contact: 703-603-8867
Most Recent Contact: 10/03/2023

SSTS: Tracking of facilities who produce pesticides and their quantity

Agency Version Date: 05/18/2023
Agency Update Frequency: Annually
Planned Next Contact: 02/05/2024

Agency: Environmental Protection Agency
Agency Contact: (202) 566-1667
Most Recent Contact: 11/09/2023

STORMWATER: Permitted storm water sites

Agency Version Date: 11/20/2023
Agency Update Frequency: Varies
Planned Next Contact: 02/14/2024

Agency: Environmental Protection Agency
Agency Contact: (202) 566-1667
Most Recent Contact: 11/20/2023

TOSCA-PLANT: Plants controlled by the Toxic Substance Control Act

Agency Version Date: 08/22/2023
Agency Update Frequency: Varies
Planned Next Contact: 02/12/2024

Agency: Environmental Protection Agency
Agency Contact: (202) 566-1667
Most Recent Contact: 11/16/2023

TRIS: Information regarding toxic chemicals that are being used/manufactured/ treated/ transported/released into the environment

Agency Version Date: 11/27/2023
Agency Update Frequency: Varies
Planned Next Contact: 02/21/2024

Agency: Environmental Protection Agency
Agency Contact: (202) 566-1667
Most Recent Contact: 11/27/2023

UMTRA: Uranium Recovery Sites

Agency Version Date: 08/31/2023
Agency Update Frequency: Varies
Planned Next Contact: 02/21/2024

Agency: United States Nuclear Regulatory Commission
Agency Contact: (301) 415-8200
Most Recent Contact: 11/27/2023

VAPOR: EPA Vapor Intrusion Database

Agency Version Date: 03/19/2021
Agency Update Frequency: Varies
Planned Next Contact: 02/05/2024

Agency: U.S. Environmental Protection Agency
Agency Contact: 855-246-3642
Most Recent Contact: 11/09/2023

OTHER ASCERTAINABLE RECORDS (cont.)**ACT 2 DEED - PA: Sites listed with Deed Acknowledgment**

Agency Version Date: 09/11/2023
Agency Update Frequency: Varies
Planned Next Contact: 03/04/2024

Agency: Department of Environmental Protection
Agency Contact: (717) 787-2043
Most Recent Contact: 12/07/2023

AIRS - PA: Permit and Emissions Inventory

Agency Version Date: 04/27/2023
Agency Update Frequency: Annually
Planned Next Contact: 01/15/2024

Agency: Department of Environmental Protection
Agency Contact: (717) 783-9241
Most Recent Contact: 10/19/2023

AUL - PA: Sites with Activity Use Limitation

Agency Version Date: 11/16/2023
Agency Update Frequency: Quarterly
Planned Next Contact: 02/12/2024

Agency: Department of Environmental Protection
Agency Contact: (717) 783-1566
Most Recent Contact: 11/16/2023

DRYCLEANERS - PA: Dry Cleaning Facilities

Agency Version Date: 04/27/2023
Agency Update Frequency: Varies
Planned Next Contact: 01/15/2024

Agency: Department of Environmental Protection
Agency Contact: (717) 772-9482
Most Recent Contact: 10/19/2023

EFACTS AIRS - PA: Environment Facility Application Compliance Tracking System for Air Quality.

Agency Version Date: 01/23/2023
Agency Update Frequency: Quarterly
Planned Next Contact: 01/04/2024

Agency: Pennsylvania Department of Environmental Protection
Agency Contact: N/R
Most Recent Contact: 10/10/2023

EFACTS ENV REMEDIATION - PA: Environmental Cleanup & Brownfields records from the PA eFACTS (Environment Facility Application Compliance Tracking System).

Agency Version Date: 04/17/2023
Agency Update Frequency: Quarterly
Planned Next Contact: 01/02/2024

Agency: PA Department of Environmental Protection
Agency Contact: 360.902.1452
Most Recent Contact: 10/06/2023

EFACTS MINES - PA: Environment Facility Application Compliance Tracking System for Mining.

Agency Version Date: 01/23/2023
Agency Update Frequency: Quarterly
Planned Next Contact: 01/04/2024

Agency: Pennsylvania Department of Environmental Protection
Agency Contact: N/R
Most Recent Contact: 10/10/2023

EFACTS NPDES - PA: Environment Facility Application Compliance Tracking System for Clean Water.

Agency Version Date: 01/23/2023
Agency Update Frequency: Quarterly
Planned Next Contact: 01/04/2024

Agency: Pennsylvania Department of Environmental Protection
Agency Contact: N/R
Most Recent Contact: 10/10/2023

EFACTS OIL & GAS - PA: Environment Facility Application Compliance Tracking System for Oil and Gas.

Agency Version Date: 10/10/2023
Agency Update Frequency: Quarterly
Planned Next Contact: 01/04/2024

Agency: Pennsylvania Department of Environmental Protection
Agency Contact: N/R
Most Recent Contact: 10/10/2023

EFACTS RADIATION - PA: Environment Facility Application Compliance Tracking System for Radiation Protection.

Agency Version Date: 01/23/2023
Agency Update Frequency: Quarterly
Planned Next Contact: 01/04/2024

Agency: Pennsylvania Department of Environmental Protection
Agency Contact: N/R
Most Recent Contact: 10/10/2023

OTHER ASCERTAINABLE RECORDS (cont.)

EFACTS WASTE MGT - PA: Environment Facility Application Compliance Tracking System for Waste Management.

Agency Version Date: 01/23/2023
Agency Update Frequency: Quarterly
Planned Next Contact: 01/04/2024

Agency: Pennsylvania Department of Environmental Protection
Agency Contact: N/R
Most Recent Contact: 10/10/2023

EMI - PA: Listing of facilities with air emissions data

Agency Version Date: 05/30/2023
Agency Update Frequency: Quarterly
Planned Next Contact: 02/14/2024

Agency: Department of Environmental Protection
Agency Contact: (717) 783-9241
Most Recent Contact: 11/20/2023

HIST AIRS - PA: List of Permit and Emissions Inventory that is no longer in current agency list.

Agency Version Date: 02/05/2019
Agency Update Frequency: No Longer Maintained
Planned Next Contact: 02/09/2024

Agency: Department of Environmental Protection
Agency Contact: (717) 783-9241
Most Recent Contact: 11/15/2023

HIST EMI - PA: Historical listing of facilities with air emissions data.

Agency Version Date: 09/24/2021
Agency Update Frequency: No Longer Maintained
Planned Next Contact: 02/09/2024

Agency: Department of Environmental Protection
Agency Contact: (717) 783-9241
Most Recent Contact: 11/15/2023

HWT - PA: List of Licensed Hazardous Waste Transporters

Agency Version Date: 12/05/2023
Agency Update Frequency: Monthly
Planned Next Contact: 02/29/2024

Agency: Department of Environmental Protection
Agency Contact: (717) 787-6239
Most Recent Contact: 12/05/2023

MINES - PA: Coal Mining, Coal Pillar, and Industrial Mining Operations.

Agency Version Date: 06/06/2023
Agency Update Frequency: Quarterly
Planned Next Contact: 02/20/2024

Agency: Pennsylvania Department of Environmental Protection
Agency Contact: N/R
Most Recent Contact: 11/24/2023

NPDES - PA: Listing of facilities with wastewater and NPDES permits

Agency Version Date: 09/27/2023
Agency Update Frequency: Varies
Planned Next Contact: 03/19/2024

Agency: Department of Environmental Protection
Agency Contact: (717) 787-2043
Most Recent Contact: 12/22/2023

PFAS - PA: List of wells in the statewide PFAS investigation

Agency Version Date: 03/08/2022
Agency Update Frequency: Quarterly
Planned Next Contact: 01/31/2024

Agency: Pennsylvania Department of Environmental Protection
Agency Contact: N/R
Most Recent Contact: 11/06/2023

UIC - PA: Regulated Underground Injection Controlled wells

Agency Version Date: 06/15/2023
Agency Update Frequency: Varies
Planned Next Contact: 03/01/2024

Agency: Department of Environmental Protection
Agency Contact: (717) 787-2043
Most Recent Contact: 12/06/2023

SUBJECT PROPERTY ADDRESS:

38th and Brown Street
787 N 38th St
Philadelphia, PA 19104

SUBJECT PROPERTY COORDINATES:

Latitude(North):	39.967759 - 39°58'3.9"
Longitude(West):	-75.197838 - -75°11'52.2"
Universal Transverse Mercator:	Zone 18N
UTM X (Meters):	483104.69
UTM Y (Meters):	4424197.52
State Plane Coordinates:	3702 - Pennsylvania South (US Survey Feet)
X Coordinate (Feet):	2683754.367 E
Y Coordinate (Feet):	241448.642 N

ELEVATION:

Elevation: 79 ft. above sea level

USGS TOPOGRAPHIC MAP:

Subject Property Map: 39075-H2 Philadelphia, PA
Most Recent Revision: 2019

GEOHYDROLOGY DATA:**SUBJECT PROPERTY TOPOGRAPHY:**

Topographic Gradient: East

DFIRM FLOOD ZONE:

	DFIRM Flood
Subject Property County:	Electronic Data:
PHILADELPHIA	Yes - refer to the PROPERTY PROXIMITY MAP and AREA MAP
Flood Plain Panel at Subject Property:	4207570179G (Eff. date 1/17/2007) 42045C0150F (Eff. date 11/18/2009)
Additional Panels in search area:	4207570181G (Eff. date 1/17/2007) 4207570177G (Eff. date 1/17/2007) 4207570183G (Eff. date 1/17/2007)

FEMA FLOOD ZONE:

	FEMA Flood
Subject Property County:	Electronic Data:
PHILADELPHIA	Yes - refer to the PROPERTY PROXIMITY MAP and AREA MAP
Flood Plain Panel at Subject Property:	4207570179F
Additional Panels in search area:	4207570177F 4207570183F 4207570181F

NATIONAL WETLAND INVENTORY:

	NWI Electronic
<u>NWI Quad at Subject Property:</u>	<u>Data Coverage:</u>
Philadelphia	Yes - refer to the Geological Findings Map

LITHOSTRATIGRAPHIC INFORMATION:**ROCK STRATIGRAPHIC UNIT:****GEOLOGIC AGE IDENTIFICATION**

Era:	Paleozoic	Category: 135 Ce Cambrian eugeosynclinal
System:	Cambrian	
Series:	Cambrian eugeosynclinal	
Code:	Ce	

SURROUNDING ELEVATION PROFILES:

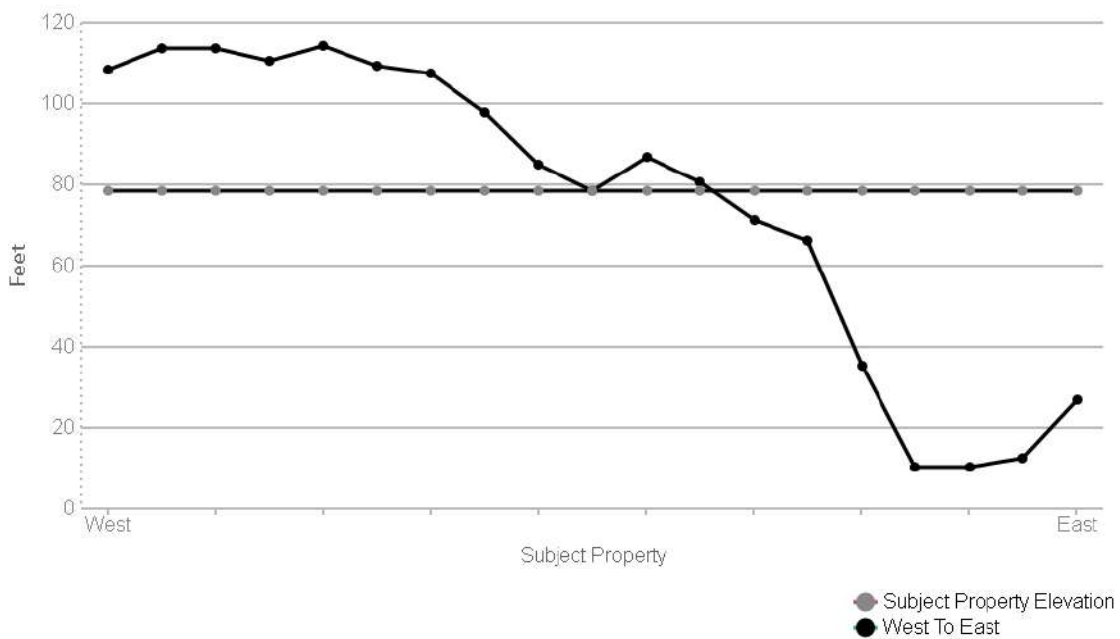
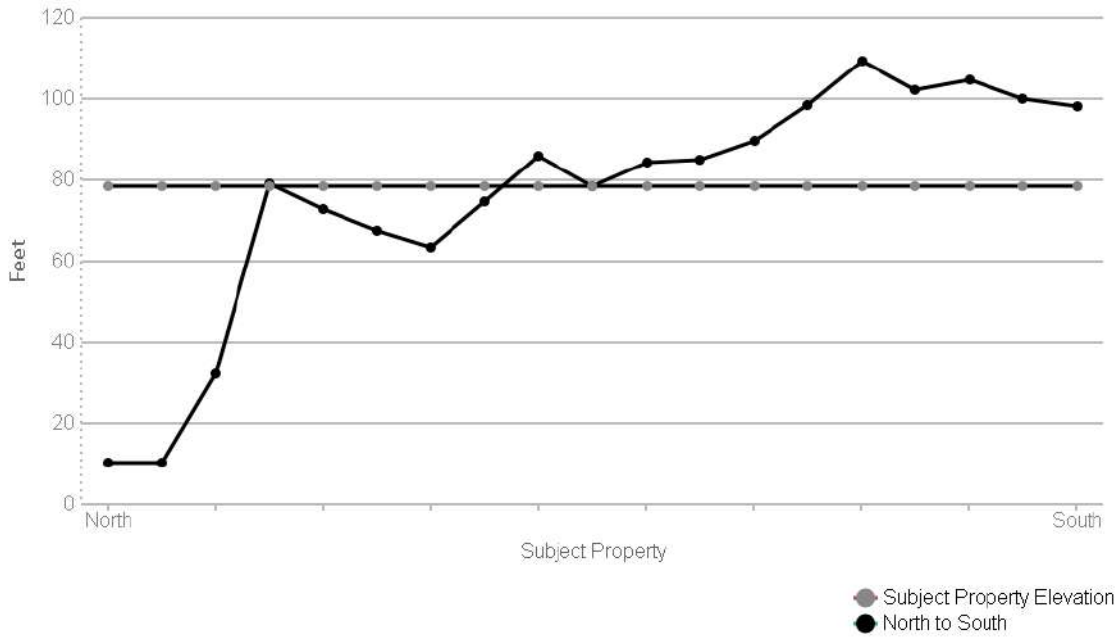

SUBJECT NAME: 38th and Brown Street
 ADDRESS: 787 N 38th St, Philadelphia, PA, 19104
 LAT/LONG: 39.967759 / -75.197838

PREPARED FOR: Batta Environmental
 ORDER #: 93750
 REPORT DATE: December 27, 2023

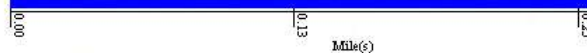

+ Subject Property — SSURGO — STATSGO

SOIL COMPOSITION IN GENERAL AREA OF SUBJECT PROPERTY:

Agency source: Soil Conservation Service, US Department of Agriculture

SOIL MAP ID 1**SSURGO**

USDA Soil Name	Urban land,Miscellaneous area
USDA Soil Texture	Not Reported
Hydrologic Soil Group	Not Reported
Soil Drainage Class	Not Reported
Hydric Classification	0
Corrosion Potential - Uncoated Steel	Not Reported

SOIL MAP ID A**STATSGO**

USDA Soil Name	Urban land,Miscellaneous area
USDA Soil Texture	Not Reported
Hydrologic Soil Group	Not Reported
Soil Drainage Class	Not Reported
Hydric Classification	21
Corrosion Potential - Uncoated Steel	Not Reported

Layer	Depth (inches)	Soil Texture	AASHTO Group	Unified Soil Description	Saturated Hydraulic Conductivity micro m/sec	Soil Reaction pH
1	0-6		No data	No data	No data	No data

WATER AGENCY DATA:**WATER AGENCY SEARCH DISTANCES:**

<u>DATABASE:</u>	<u>SEARCH DISTANCE (MILES):</u>
HIST WELLS - PA	1.000
NWIS	1.000
OIL & GAS WELLS - PA	1.000
PWS	1.000
WELLS - PA	1.000

<u>DISTANCE TO NEAREST:</u>	<u>DISTANCE:</u>
HIST WELLS - PA	0.730 mi / 3853 ft
NWIS	0.294 mi / 1550 ft
OIL & GAS WELLS - PA	N/A
PWS	0.863 mi / 4559 ft
WELLS - PA	0.317 mi / 1675 ft

FEDERAL WATER AGENCY DATA SUMMARY:

<u>MAP ID:</u>	<u>WELL ID:</u>	<u>LOCATION FROM SP:</u>
1	395750075114201	1/4 - 1/2 Mile SE
B5	395749075113801	1/4 - 1/2 Mile SE
8	395753075121801	1/4 - 1/2 Mile WSW
C9	395827075115801	1/4 - 1/2 Mile N
14	01474500	1/4 - 1/2 Mile E
15	01474080	1/2 - 1 Mile NE
D21	395804075124501	1/2 - 1 Mile W
22	395759075110201	1/2 - 1 Mile E
F34	395720075113801	1/2 - 1 Mile SSE
F35	395720075113701	1/2 - 1 Mile SSE
36	PA4310814	1/2 - 1 Mile SSW
G37	395826075124701	1/2 - 1 Mile WNW
38	395717075120101	1/2 - 1 Mile S
G43	395828075124901	1/2 - 1 Mile WNW
45	PA1091254	1/2 - 1 Mile SW
48	395745075105201	1/2 - 1 Mile ESE
I50	395733075105901	1/2 - 1 Mile ESE
I52	395732075105901	1/2 - 1 Mile ESE
53	395728075124401	1/2 - 1 Mile SW

Note: PWS System location is not always the same as well location.

STATE/LOCAL WATER AGENCY DATA SUMMARY:

<u>MAP ID:</u>	<u>WELL ID:</u>	<u>LOCATION FROM SP:</u>
A2	710640	1/4 - 1/2 Mile WNW
A3	710584	1/4 - 1/2 Mile WNW
A4	710639	1/4 - 1/2 Mile W
A6	710603	1/4 - 1/2 Mile WNW
B7	616792	1/4 - 1/2 Mile SE
C10	597959	1/4 - 1/2 Mile N
C11	594898	1/4 - 1/2 Mile NNW
C12	596961	1/4 - 1/2 Mile NNW
C13	597960	1/4 - 1/2 Mile N
D18	132014	1/2 - 1 Mile W
D19	132012	1/2 - 1 Mile W
D23	132011	1/2 - 1 Mile W
25	132013	1/2 - 1 Mile W
32	687302	1/2 - 1 Mile SW
H39	687304	1/2 - 1 Mile SW
H44	601763	1/2 - 1 Mile SSW
H47	600239	1/2 - 1 Mile SSW
51	687303	1/2 - 1 Mile SW

SUBJECT NAME: 38th and Brown Street
 ADDRESS: 787 N 38th St, Philadelphia, PA, 19104
 LAT/LONG: 39.967759 / -75.197838

PREPARED FOR: Batta Environmental
 ORDER #: 93750
 REPORT DATE: December 27, 2023

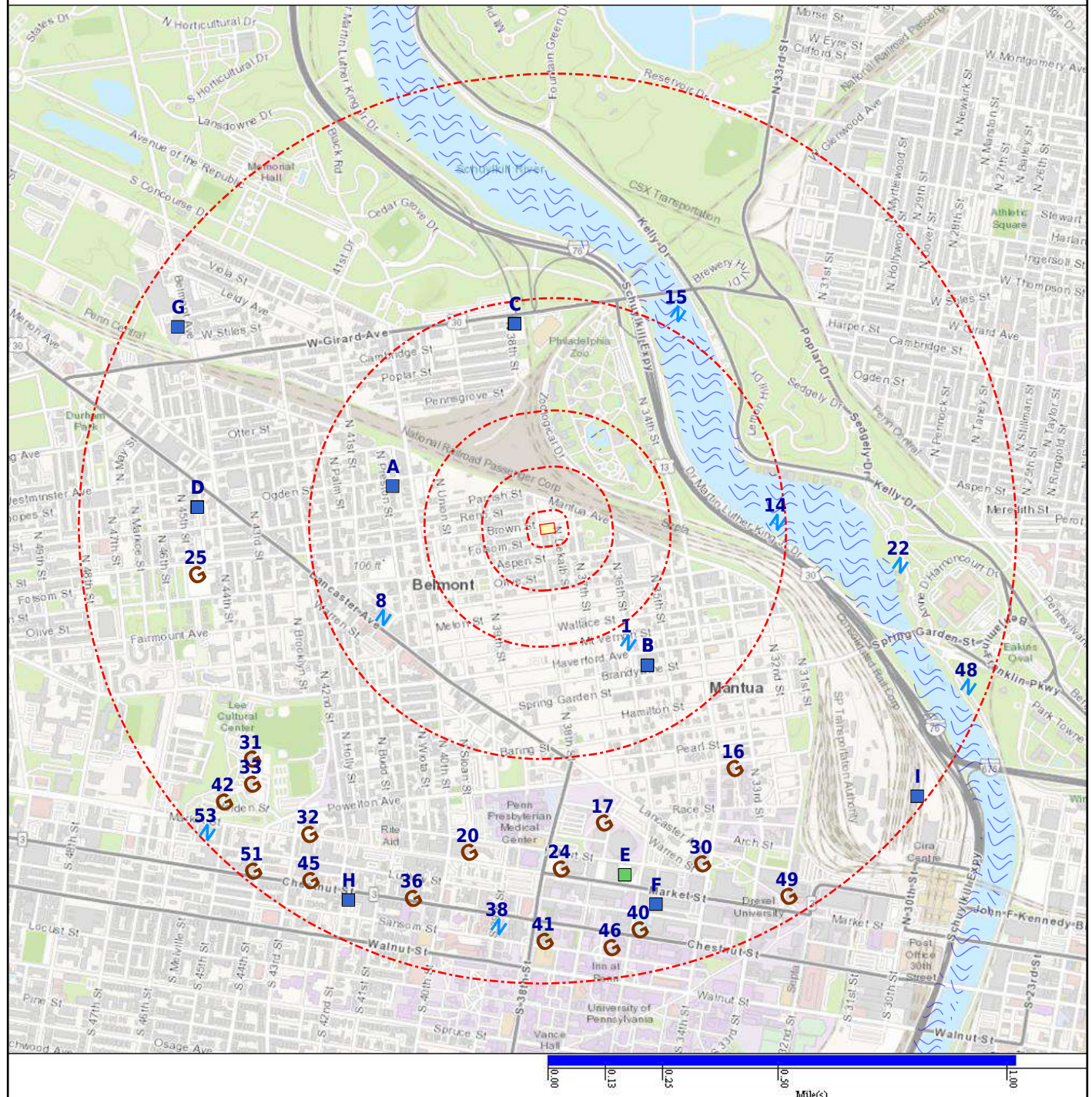

- + Subject Property
- G Geological Site
- K Basins (No Data)
- N NWI
- Geologic Cluster
- N NWIS
- Geologic Cluster with Water Well
- Oil & Gas Wells (No Data)

Envirosite ID: 12781519
EPA ID: N/R

Page 155 of 203

Map Id: A2
Direction: WNW
Distance: 0.317 mi., 1675 ft.
Elevation: 108 ft.
Relative: Higher

Site Name : 710640
39.969, -75.20397
PHILADELPHIA, PA 19104
Database(s) : [WELLS - PA]

Envirosite ID: 52492083
EPA ID: N/R

WELLS - PA

Well ID : 710640
Well Address : 847 - 851 N. Preston St.
Well Zip Code : 19104
Municipality : PHILADELPHIA
County : PHILADELPHIA
Quad Name : N/R
Date Drilled : 2023-01-06
Type of Activity : NEW WELL
Driller : TRISTATE ENVIRONMENTAL MANAGEMENT SERVICES INC
Original Owner : 851 Preston LP
Well Use : MONITORING
Water Use : UNUSED
Well Depth (ft) : 25
Top of Casing (ft) : 0
Bottom of Casing (ft) : 15
Casing Diameter (in) : 2
Depth to Bedrock (ft) : N/R
Bedrock Not Reached : True
Well Yield (gpm) : N/R
Static Water Level (ft) : 15.58
Water Level After Yield Test (ft) : N/R
Length of Test (min) : N/R
Yield Measurement Method : N/R
Saltwater Zone (ft) : N/R
Formation Name : N/R
Latitude : 39.969
Longitude : -75.20397
Paper Image Link : N/R
Remark : N/R
Last Date in Agency List : 2023-04-17

Well ID : 710640
Well Address : 847 - 851 N. Preston St.
Well Zip Code : 19104
Municipality : PHILADELPHIA
County : PHILADELPHIA
Quad Name : N/R
Date Drilled : 2023-01-06
Type of Activity : NEW WELL
Driller : TRISTATE ENVIRONMENTAL MANAGEMENT SERVICES INC
Original Owner : 851 Preston LP
Well Use : MONITORING
Water Use : UNUSED
Well Depth (ft) : 25
Top of Casing (ft) : N/R
Bottom of Casing (ft) : N/R
Casing Diameter (in) : N/R
Depth to Bedrock (ft) : N/R
Bedrock Not Reached : True
Well Yield (gpm) : N/R
Static Water Level (ft) : 15.58
Water Level After Yield Test (ft) : N/R
Length of Test (min) : N/R
Yield Measurement Method : N/R
Saltwater Zone (ft) : N/R
Formation Name : N/R

Map Id: A2
Direction: WNW
Distance: 0.317 mi., 1675 ft.
Elevation: 108 ft.
Relative: Higher

Site Name : 710640
39.969, -75.20397
PHILADELPHIA, PA 19104
Database(s) : [WELLS - PA] (**cont.**)

Envirosite ID: 52492083
EPA ID: N/R

WELLS - PA (**cont.**)

Latitude : 39.969
Longitude : -75.20397
Paper Image Link : N/R
Remark : N/R
Last Date in Agency List : 2023-04-17

Map Id: A3
Direction: WNW
Distance: 0.328 mi., 1731 ft.
Elevation: 110 ft.
Relative: Higher

Site Name : 710584
39.96934, -75.20405
PHILADELPHIA, PA 19104
Database(s) : [WELLS - PA]

Envirosite ID: 52492078
EPA ID: N/R

WELLS - PA

Well ID : 710584
Well Address : 847 - 851 N. Preston St.
Well Zip Code : 19104
Municipality : PHILADELPHIA
County : PHILADELPHIA
Quad Name : N/R
Date Drilled : 2023-01-05
Type of Activity : NEW WELL
Driller : TRISTATE ENVIRONMENTAL MANAGEMENT SERVICES INC
Original Owner : 851 Preston LP
Well Use : MONITORING
Water Use : UNUSED
Well Depth (ft) : 25
Top of Casing (ft) : 0
Bottom of Casing (ft) : 15
Casing Diameter (in) : 2
Depth to Bedrock (ft) : N/R
Bedrock Not Reached : True
Well Yield (gpm) : N/R
Static Water Level (ft) : 18.78
Water Level After Yield Test (ft) : N/R
Length of Test (min) : N/R
Yield Measurement Method : N/R
Saltwater Zone (ft) : N/R
Formation Name : N/R
Latitude : 39.96934
Longitude : -75.20405
Paper Image Link : N/R
Remark : N/R
Last Date in Agency List : 2023-04-17

Well ID : 710584
Well Address : 847 - 851 N. Preston St.
Well Zip Code : 19104
Municipality : PHILADELPHIA
County : PHILADELPHIA

Map Id: A3
Direction: WNW
Distance: 0.328 mi., 1731 ft.
Elevation: 110 ft.
Relative: Higher

Site Name : 710584
39.96934, -75.20405
PHILADELPHIA, PA 19104
Database(s) : [WELLS - PA] (**cont.**)

Envirosite ID: 52492078
EPA ID: N/R

WELLS - PA (cont.)

Quad Name :	N/R
Date Drilled :	2023-01-05
Type of Activity :	NEW WELL
Driller :	TRISTATE ENVIRONMENTAL MANAGEMENT SERVICES INC
Original Owner :	851 Preston LP
Well Use :	MONITORING
Water Use :	UNUSED
Well Depth (ft) :	25
Top of Casing (ft) :	N/R
Bottom of Casing (ft) :	N/R
Casing Diameter (in) :	N/R
Depth to Bedrock (ft) :	N/R
Bedrock Not Reached :	True
Well Yield (gpm) :	N/R
Static Water Level (ft) :	18.78
Water Level After Yield Test (ft) :	N/R
Length of Test (min) :	N/R
Yield Measurement Method :	N/R
Saltwater Zone (ft) :	N/R
Formation Name :	N/R
Latitude :	39.96934
Longitude :	-75.20405
Paper Image Link :	N/R
Remark :	N/R
Last Date in Agency List :	2023-04-17

Map Id: A4
Direction: W
Distance: 0.341 mi., 1799 ft.
Elevation: 110 ft.
Relative: Higher

Site Name : 710639
39.96898, -75.20443
PHILADELPHIA, PA 19104
Database(s) : [WELLS - PA]

Envirosite ID: 52492240
EPA ID: N/R

WELLS - PA

Well ID :	710639
Well Address :	847 - 851 N. Preston St.
Well Zip Code :	19104
Municipality :	PHILADELPHIA
County :	PHILADELPHIA
Quad Name :	N/R
Date Drilled :	2023-01-05
Type of Activity :	NEW WELL
Driller :	TRISTATE ENVIRONMENTAL MANAGEMENT SERVICES INC
Original Owner :	851 Preston LP
Well Use :	MONITORING
Water Use :	UNUSED
Well Depth (ft) :	25
Top of Casing (ft) :	0
Bottom of Casing (ft) :	15
Casing Diameter (in) :	2
Depth to Bedrock (ft) :	N/R

Map Id: A4
 Direction: W
 Distance: 0.341 mi., 1799 ft.
 Elevation: 110 ft.
 Relative: Higher

Site Name : 710639
 39.96898, -75.20443
 PHILADELPHIA, PA 19104
Database(s) : [WELLS - PA] (*cont.*)

Envirosite ID: 52492240
EPA ID: N/R

WELLS - PA (*cont.*)

Bedrock Not Reached : True
 Well Yield (gpm) : N/R
 Static Water Level (ft) : 17.81
 Water Level After Yield Test (ft) : N/R
 Length of Test (min) : N/R
 Yield Measurement Method : N/R
 Saltwater Zone (ft) : N/R
 Formation Name : N/R
 Latitude : 39.96898
 Longitude : -75.20443
 Paper Image Link : N/R
 Remark : N/R
 Last Date in Agency List : 2023-04-17

Well ID : 710639
 Well Address : 847 - 851 N. Preston St.
 Well Zip Code : 19104
 Municipality : PHILADELPHIA
 County : PHILADELPHIA
 Quad Name : N/R
 Date Drilled : 2023-01-05
 Type of Activity : NEW WELL
 Driller : TRISTATE ENVIRONMENTAL MANAGEMENT SERVICES INC
 Original Owner : 851 Preston LP
 Well Use : MONITORING
 Water Use : UNUSED
 Well Depth (ft) : 25
 Top of Casing (ft) : N/R
 Bottom of Casing (ft) : N/R
 Casing Diameter (in) : N/R
 Depth to Bedrock (ft) : N/R
 Bedrock Not Reached : True
 Well Yield (gpm) : N/R
 Static Water Level (ft) : 17.81
 Water Level After Yield Test (ft) : N/R
 Length of Test (min) : N/R
 Yield Measurement Method : N/R
 Saltwater Zone (ft) : N/R
 Formation Name : N/R
 Latitude : 39.96898
 Longitude : -75.20443
 Paper Image Link : N/R
 Remark : N/R
 Last Date in Agency List : 2023-04-17

Map Id: B5
Direction: SE
Distance: 0.343 mi., 1811 ft.
Elevation: 109 ft.
Relative: Higher

Site Name : 395749075113801
39.963724, -75.193513
PA
Database(s) : [NWIS]

Envirosite ID: 12790133
EPA ID: N/R

NWIS

Site Identification Number :	395749075113801
Site Type :	Well
Station Name :	PH 513
Agency :	U.S. Geological Survey
District :	Pennsylvania
State :	PA
County :	Philadelphia County
Country :	USA
Land Net Location :	N/R
Name of Location Map :	PHILADELPHIA
Scale of Location Map :	24000
Altitude of Gage/Land Surface :	105.00
Method Altitude Determined :	Interpolated from topographic map.
Altitude Accuracy :	10
Altitude Datum :	National Geodetic Vertical Datum of 1929
Hydrologic Unit :	Schuylkill
Drainage Basin :	N/R
Topographic Setting :	Hilltop
Flags for the Type of Data Collected:	NNNNNNNNNNNNNNNNNNNNNNNNNNNNNNNO
Flags for Instruments at Site :	NNNNNNNNNNNNNNNNNNNNNNNNNNNNNNNN
Date of First Construction :	1913-01-01
Date Site Established or Inventoried:	N/R
Drainage Area :	N/R
Contributing Drainage Area :	N/R
Data Reliability :	Data have been checked by the reporting agency.
Data-Other GW Files :	YYYYNNNN
National Aquifer :	Piedmont and Blue Ridge crystalline-rock aquifers
Local Aquifer :	Wissahickon Formation, Oligoclase Mica Schist
Local Aquifer Type :	N/R
Well Depth :	200
Hole Depth :	N/R
Source of Depth Data :	N/R
Project Number :	N/R
Real-Time Data Flag :	0
Peak-Streamflow Data Begin Date :	N/R
Peak-Streamflow Data End Date :	N/R
Peak-Streamflow Data Count :	0
Water-Quality Data Begin Date :	N/R
Water-Quality Data End Date :	N/R
Water-Quality Data Count :	0
Field Water-Level Measurements Begin Date:	1913-01-01
Field Water-level Measurements End Date:	1913-01-01
Field Water-Level Measurements Count:	1
Site-Visit Data Begin Date :	N/R
Site-Visit Data End Date :	N/R
Site-Visit Data Count :	0
Latitude :	39.963724
Longitude :	-75.193513
Last Date in Agency List :	2023-11-23

Map Id: A6
Direction: WNW
Distance: 0.347 mi., 1831 ft.
Elevation: 110 ft.
Relative: Higher

Site Name : 710603
39.96922, -75.20447
PHILADELPHIA, PA 19104
Database(s) : [WELLS - PA]

Envirosite ID: 52492297
EPA ID: N/R

WELLS - PA

Well ID : 710603
Well Address : 847 - 851 N. Preston St.
Well Zip Code : 19104
Municipality : PHILADELPHIA
County : PHILADELPHIA
Quad Name : N/R
Date Drilled : 2023-01-04
Type of Activity : NEW WELL
Driller : TRISTATE ENVIRONMENTAL MANAGEMENT SERVICES INC
Original Owner : 851 Preston LP
Well Use : MONITORING
Water Use : UNUSED
Well Depth (ft) : 25
Top of Casing (ft) : N/R
Bottom of Casing (ft) : N/R
Casing Diameter (in) : N/R
Depth to Bedrock (ft) : N/R
Bedrock Not Reached : True
Well Yield (gpm) : N/R
Static Water Level (ft) : 19.27
Water Level After Yield Test (ft) : N/R
Length of Test (min) : N/R
Yield Measurement Method : N/R
Saltwater Zone (ft) : N/R
Formation Name : N/R
Latitude : 39.96922
Longitude : -75.20447
Paper Image Link : N/R
Remark : N/R
Last Date in Agency List : 2023-04-17

Well ID : 710603
Well Address : 847 - 851 N. Preston St.
Well Zip Code : 19104
Municipality : PHILADELPHIA
County : PHILADELPHIA
Quad Name : N/R
Date Drilled : 2023-01-04
Type of Activity : NEW WELL
Driller : TRISTATE ENVIRONMENTAL MANAGEMENT SERVICES INC
Original Owner : 851 Preston LP
Well Use : MONITORING
Water Use : UNUSED
Well Depth (ft) : 25
Top of Casing (ft) : 0
Bottom of Casing (ft) : 15
Casing Diameter (in) : 2
Depth to Bedrock (ft) : N/R
Bedrock Not Reached : True
Well Yield (gpm) : N/R
Static Water Level (ft) : 19.27
Water Level After Yield Test (ft) : N/R
Length of Test (min) : N/R
Yield Measurement Method : N/R
Saltwater Zone (ft) : N/R
Formation Name : N/R

Map Id: A6
Direction: WNW
Distance: 0.347 mi., 1831 ft.
Elevation: 110 ft.
Relative: Higher

Site Name : 710603
39.96922, -75.20447
PHILADELPHIA, PA 19104
Database(s) : [WELLS - PA] (**cont.**)

Envirosite ID: 52492297
EPA ID: N/R

WELLS - PA (**cont.**)

Latitude : 39.96922
Longitude : -75.20447
Paper Image Link : N/R
Remark : N/R
Last Date in Agency List : 2023-04-17

Map Id: B7
Direction: SE
Distance: 0.373 mi., 1968 ft.
Elevation: 112 ft.
Relative: Higher

Site Name : 616792
39.96298, -75.19394
PHILADELPHIA, PA 19104
Database(s) : [WELLS - PA]

Envirosite ID: 13246078
EPA ID: N/R

WELLS - PA

Well ID : 616792
Well Address : 3527 Brandywine St
Well Zip Code : 19104
Municipality : PHILADELPHIA
County : PHILADELPHIA
Quad Name : PHILADELPHIA
Date Drilled : 2014-12-08
Type of Activity : NEW WELL
Driller : TPI ENVIRONMENTAL INC.
Original Owner : Pennoni
Well Use : WITHDRAWAL
Water Use : N/R
Well Depth (ft) : 30
Top of Casing (ft) : 0
Bottom of Casing (ft) : 15
Casing Diameter (in) : 2
Depth to Bedrock (ft) : N/R
Bedrock Not Reached : False
Well Yield (gpm) : N/R
Static Water Level (ft) : N/R
Water Level After Yield Test (ft) : N/R
Length of Test (min) : N/R
Yield Measurement Method : N/R
Saltwater Zone (ft) : N/R
Formation Name : N/R
Latitude : 39.96298
Longitude : -75.19394
Paper Image Link : N/R
Remark : N/R
Last Date in Agency List : 2019-07-25

Map Id: 8
Direction: WSW
Distance: 0.394 mi., 2079 ft.
Elevation: 110 ft.
Relative: Higher

Site Name : 395753075121801
39.964835, -75.204624
PA
Database(s) : [NWIS]

Envirosite ID: 12793557
EPA ID: N/R

NWIS

Site Identification Number :	395753075121801
Site Type :	Well
Station Name :	PH 515
Agency :	U.S. Geological Survey
District :	Pennsylvania
State :	PA
County :	Philadelphia County
Country :	USA
Land Net Location :	N/R
Name of Location Map :	PHILADELPHIA
Scale of Location Map :	24000
Altitude of Gage/Land Surface :	110.00
Method Altitude Determined :	Interpolated from topographic map.
Altitude Accuracy :	10
Altitude Datum :	National Geodetic Vertical Datum of 1929
Hydrologic Unit :	Schuylkill
Drainage Basin :	N/R
Topographic Setting :	Hilltop
Flags for the Type of Data Collected:	NNNNNNNNNNNNNNNNNNNNNNNNNNNNNNNO
Flags for Instruments at Site :	NNNNNNNNNNNNNNNNNNNNNNNNNNNNNNNN
Date of First Construction :	1910-01-01
Date Site Established or Inventoried:	N/R
Drainage Area :	N/R
Contributing Drainage Area :	N/R
Data Reliability :	Data have been checked by the reporting agency.
Data-Other GW Files :	YYYYNNNN
National Aquifer :	Piedmont and Blue Ridge crystalline-rock aquifers
Local Aquifer :	Wissahickon Formation, Oligoclase Mica Schist
Local Aquifer Type :	N/R
Well Depth :	212
Hole Depth :	N/R
Source of Depth Data :	N/R
Project Number :	N/R
Real-Time Data Flag :	0
Peak-Streamflow Data Begin Date :	N/R
Peak-Streamflow Data End Date :	N/R
Peak-Streamflow Data Count :	0
Water-Quality Data Begin Date :	N/R
Water-Quality Data End Date :	N/R
Water-Quality Data Count :	0
Field Water-Level Measurements Begin Date:	1910-01-01
Field Water-level Measurements End Date:	1910-01-01
Field Water-Level Measurements Count:	1
Site-Visit Data Begin Date :	N/R
Site-Visit Data End Date :	N/R
Site-Visit Data Count :	0
Latitude :	39.964835
Longitude :	-75.204624
Last Date in Agency List :	2023-11-23

Map Id: C9
Direction: N
Distance: 0.444 mi., 2346 ft.
Elevation: 76 ft.
Relative: Lower

Site Name : 395827075115801
39.974279, -75.199068
PA
Database(s) : [NWIS]

Envirosite ID: 12730612
EPA ID: N/R

NWIS

Site Identification Number :	395827075115801
Site Type :	Well
Station Name :	PH 518
Agency :	U.S. Geological Survey
District :	Pennsylvania
State :	PA
County :	Philadelphia County
Country :	USA
Land Net Location :	N/R
Name of Location Map :	PHILADELPHIA
Scale of Location Map :	24000
Altitude of Gage/Land Surface :	80.00
Method Altitude Determined :	Interpolated from topographic map.
Altitude Accuracy :	10
Altitude Datum :	National Geodetic Vertical Datum of 1929
Hydrologic Unit :	Schuylkill
Drainage Basin :	N/R
Topographic Setting :	Hillside
Flags for the Type of Data Collected:	NNNNNNNNNNNNNNNNNNNNNNNNNNNNNNNO
Flags for Instruments at Site :	NNNNNNNNNNNNNNNNNNNNNNNNNNNNNNNN
Date of First Construction :	1904-01-01
Date Site Established or Inventoried:	N/R
Drainage Area :	N/R
Contributing Drainage Area :	N/R
Data Reliability :	Data have been checked by the reporting agency.
Data-Other GW Files :	YYYYNNNN
National Aquifer :	Piedmont and Blue Ridge crystalline-rock aquifers
Local Aquifer :	Wissahickon Formation, Oligoclase Mica Schist
Local Aquifer Type :	N/R
Well Depth :	450
Hole Depth :	N/R
Source of Depth Data :	N/R
Project Number :	N/R
Real-Time Data Flag :	0
Peak-Streamflow Data Begin Date :	N/R
Peak-Streamflow Data End Date :	N/R
Peak-Streamflow Data Count :	0
Water-Quality Data Begin Date :	N/R
Water-Quality Data End Date :	N/R
Water-Quality Data Count :	0
Field Water-Level Measurements Begin Date:	1904-01-01
Field Water-level Measurements End Date:	1904-01-01
Field Water-Level Measurements Count:	1
Site-Visit Data Begin Date :	N/R
Site-Visit Data End Date :	N/R
Site-Visit Data Count :	0
Latitude :	39.974279
Longitude :	-75.199068
Last Date in Agency List :	2023-11-23

Map Id: C10
Direction: N
Distance: 0.445 mi., 2349 ft.
Elevation: 76 ft.
Relative: Lower

Site Name : 597959
39.97429, -75.19906
PHILADELPHIA, PA 19104
Database(s) : [WELLS - PA]

Envirosite ID: 13245915
EPA ID: N/R

WELLS - PA

Well ID : 597959
Well Address : 3750 W GIRRARD AVE
Well Zip Code : 19104
Municipality : PHILADELPHIA
County : PHILADELPHIA
Quad Name : PHILADELPHIA
Date Drilled : 2011-12-16
Type of Activity : NEW WELL
Driller : EICHELBERGERS INC.
Original Owner : SUNOCO
Well Use : OBSERVATION
Water Use : UNUSED
Well Depth (ft) : 40
Top of Casing (ft) : 0
Bottom of Casing (ft) : 15
Casing Diameter (in) : 4
Depth to Bedrock (ft) : N/R
Bedrock Not Reached : True
Well Yield (gpm) : N/R
Static Water Level (ft) : N/R
Water Level After Yield Test (ft) : N/R
Length of Test (min) : N/R
Yield Measurement Method : N/R
Saltwater Zone (ft) : N/R
Formation Name : N/R
Latitude : 39.97429
Longitude : -75.19906
Paper Image Link : N/R
Remark : N/R
Last Date in Agency List : 2019-07-25

Map Id: C11
Direction: NNW
Distance: 0.451 mi., 2381 ft.
Elevation: 75 ft.
Relative: Lower

Site Name : 594898
39.97436, -75.19923
PHILADELPHIA, PA 19104
Database(s) : [WELLS - PA]

Envirosite ID: 13245734
EPA ID: N/R

WELLS - PA

Well ID : 594898
Well Address : 3750 W GIRARD AVE.
Well Zip Code : 19104
Municipality : PHILADELPHIA
County : PHILADELPHIA
Quad Name : N/R
Date Drilled : 2012-12-01
Type of Activity : NEW WELL
Driller : EICHELBERGERS INC.
Original Owner : SUNOCO
Well Use : OBSERVATION
Water Use : UNUSED

Map Id: C11
Direction: NNW
Distance: 0.451 mi., 2381 ft.
Elevation: 75 ft.
Relative: Lower

Site Name : 594898
39.97436, -75.19923
PHILADELPHIA, PA 19104
Database(s) : [WELLS - PA] (**cont.**)

Envirosite ID: 13245734
EPA ID: N/R

WELLS - PA (cont.)

Well Depth (ft) :	40
Top of Casing (ft) :	0
Bottom of Casing (ft) :	15
Casing Diameter (in) :	2
Depth to Bedrock (ft) :	18
Bedrock Not Reached :	False
Well Yield (gpm) :	N/R
Static Water Level (ft) :	N/R
Water Level After Yield Test (ft) :	N/R
Length of Test (min) :	N/R
Yield Measurement Method :	N/R
Saltwater Zone (ft) :	N/R
Formation Name :	N/R
Latitude :	39.97436
Longitude :	-75.19923
Paper Image Link :	N/R
Remark :	N/R
Last Date in Agency List :	2019-07-25

Map Id: C12
Direction: NNW
Distance: 0.456 mi., 2406 ft.
Elevation: 75 ft.
Relative: Lower

Site Name : 596961
39.97442, -75.19931
PHILADELPHIA, PA 19104
Database(s) : [WELLS - PA]

Envirosite ID: 14200817
EPA ID: N/R

WELLS - PA

Well ID :	596961
Well Address :	3750 W GIRARD AVE.
Well Zip Code :	19104
Municipality :	PHILADELPHIA
County :	PHILADELPHIA
Quad Name :	N/R
Date Drilled :	2012-12-01
Type of Activity :	NEW WELL
Driller :	EICHELBERGERS INC.
Original Owner :	SUNOCO
Well Use :	OBSERVATION
Water Use :	UNUSED
Well Depth (ft) :	40
Top of Casing (ft) :	0
Bottom of Casing (ft) :	20
Casing Diameter (in) :	2
Depth to Bedrock (ft) :	N/R
Bedrock Not Reached :	True
Well Yield (gpm) :	N/R
Static Water Level (ft) :	N/R
Water Level After Yield Test (ft) :	N/R
Length of Test (min) :	N/R
Yield Measurement Method :	N/R
Saltwater Zone (ft) :	N/R

Map Id: C12
Direction: NNW
Distance: 0.456 mi., 2406 ft.
Elevation: 75 ft.
Relative: Lower

Site Name : 596961
39.97442, -75.19931
PHILADELPHIA, PA 19104
Database(s) : [WELLS - PA] (**cont.**)

Envirosite ID: 14200817
EPA ID: N/R

WELLS - PA (cont.)

Formation Name : N/R
Latitude : 39.97442
Longitude : -75.19931
Paper Image Link : N/R
Remark : N/R
Last Date in Agency List : 2019-07-25

Map Id: C13
Direction: N
Distance: 0.461 mi., 2434 ft.
Elevation: 75 ft.
Relative: Lower

Site Name : 597960
39.97452, -75.1991
PHILADELPHIA, PA 19104
Database(s) : [WELLS - PA]

Envirosite ID: 13245916
EPA ID: N/R

WELLS - PA

Well ID : 597960
Well Address : 3750 W GIRARD AVE
Well Zip Code : 19104
Municipality : PHILADELPHIA
County : PHILADELPHIA
Quad Name : PHILADELPHIA
Date Drilled : 2011-12-16
Type of Activity : NEW WELL
Driller : EICHELBERGERS INC.
Original Owner : SUNOCO
Well Use : OBSERVATION
Water Use : UNUSED
Well Depth (ft) : 40
Top of Casing (ft) : 0
Bottom of Casing (ft) : 15
Casing Diameter (in) : 4
Depth to Bedrock (ft) : N/R
Bedrock Not Reached : True
Well Yield (gpm) : N/R
Static Water Level (ft) : N/R
Water Level After Yield Test (ft) : N/R
Length of Test (min) : N/R
Yield Measurement Method : N/R
Saltwater Zone (ft) : N/R
Formation Name : N/R
Latitude : 39.97452
Longitude : -75.1991
Paper Image Link : N/R
Remark : N/R
Last Date in Agency List : 2019-07-25

Map Id: 14
Direction: E
Distance: 0.477 mi., 2519 ft.
Elevation: 11 ft.
Relative: Lower

Site Name : 01474500
39.967891, -75.188512
PA
Database(s) : [NWIS]

Envirosite ID: 12721315
EPA ID: N/R

NWIS

Site Identification Number :	01474500
Site Type :	Stream
Station Name :	Schuylkill River at Philadelphia, PA
Agency :	U.S. Geological Survey
District :	Pennsylvania
State :	PA
County :	Philadelphia County
Country :	USA
Land Net Location :	N/R
Name of Location Map :	PHILADELPHIA QUAD
Scale of Location Map :	24000
Altitude of Gage/Land Surface :	5.74
Method Altitude Determined :	Level or other surveyed method.
Altitude Accuracy :	.10
Altitude Datum :	National Geodetic Vertical Datum of 1929
Hydrologic Unit :	Schuylkill
Drainage Basin :	N/R
Topographic Setting :	N/R
Flags for the Type of Data Collected:	ANNANNNNNNNNNNNNNNNNNNNNNNNNNNNNNNA
Flags for Instruments at Site :	NNNNYNNNNNNNNNNNNNNNNNNNNNNNNNNNNN
Date of First Construction :	N/R
Date Site Established or Inventoried:	1931-09-01
Drainage Area :	1893
Contributing Drainage Area :	N/R
Data Reliability :	N/R
Data-Other GW Files :	NNNNNNNN
National Aquifer :	N/R
Local Aquifer :	N/R
Local Aquifer Type :	N/R
Well Depth :	N/R
Hole Depth :	N/R
Source of Depth Data :	N/R
Project Number :	N/R
Real-Time Data Flag :	1
Peak-Streamflow Data Begin Date :	1869-10-04
Peak-Streamflow Data End Date :	2021-09-02
Peak-Streamflow Data Count :	92
Water-Quality Data Begin Date :	1925-10-31
Water-Quality Data End Date :	2004-09-02
Water-Quality Data Count :	1051
Field Water-Level Measurements Begin Date:	N/R
Field Water-level Measurements End Date:	N/R
Field Water-Level Measurements Count:	0
Site-Visit Data Begin Date :	1929-06-27
Site-Visit Data End Date :	2023-08-31
Site-Visit Data Count :	628
Latitude :	39.967891
Longitude :	-75.188512
Last Date in Agency List :	2023-11-23

Envirosite ID: 12721282
EPA ID: N/R

Map Id: 16
Direction: SE
Distance: 0.654 mi., 3454 ft.
Elevation: 89 ft.
Relative: Higher

Site Name : BLDG-TWR
39.959964, -75.190261
PHILADELPHIA, PA
Database(s) : [DIGITAL OBSTACLE]

Envirosite ID: 5735953
EPA ID: N/R

DIGITAL OBSTACLE

Date of Action :	2019-05-23
Action :	Change
FAA Study Number :	2016AEA02747OE
OBS Number :	42-000445
Obstacle Type :	BLDG-TWR
City Name :	PHILADELPHIA
State Identifier :	PA
Country Identifier :	USA
Type of Lighting :	Red
Verification Status :	Verified
Quantity :	1
Mark Indicator :	Orange or Orange And White Paint
Above Ground Level Height (Feet) :	00208
Above Mean Sea Level Height (Feet) :	00292
Horizontal Accuracy :	+ -20'
Vertical Accuracy :	+ -10'
Latitude :	39 57 35.87N
Longitude :	075 11 24.94W

Map Id: 17
Direction: SSE
Distance: 0.660 mi., 3484 ft.
Elevation: 84 ft.
Relative: Higher

Site Name : BLDG
39.958192, -75.1956
PHILADELPHIA, PA
Database(s) : [DIGITAL OBSTACLE]

Envirosite ID: 53792922
EPA ID: N/R

DIGITAL OBSTACLE

Date of Action :	2023-04-06
Action :	Add
FAA Study Number :	2022AEA16175OE
OBS Number :	42-157517
Obstacle Type :	BLDG
City Name :	PHILADELPHIA
State Identifier :	PA
Country Identifier :	USA
Type of Lighting :	Red
Verification Status :	Verified
Quantity :	1
Mark Indicator :	None
Above Ground Level Height (Feet) :	00237
Above Mean Sea Level Height (Feet) :	00320
Horizontal Accuracy :	+ -250'
Vertical Accuracy :	+ -50'
Latitude :	39 57 29.49N
Longitude :	075 11 44.16W

Map Id: D18
Direction: W
Distance: 0.730 mi., 3854 ft.
Elevation: 110 ft.
Relative: Higher

Site Name : 132014
39.96806, -75.21194
PA
Database(s) : [HIST WELLS - PA]

Envirosite ID: 13682344
EPA ID: N/R

HIST WELLS - PA

PAGWIS ID : 132014
Owner : AMOCO
Yield GPM : 0
Casing Top : 0 / 6 /
Licensee : HANDEX OF NEW JERSEY INC
Local Well Number : 0054N
Date Drilled : 1985-07-01
Well Depth : 26
Static Level : 0
Well Finish : N/R
Use of Site : TEST
Use of Water : INDUSTRIAL
Formation : PENSAUKEN FORMATION
WQ Data : 0
Depth to Bed : 0
Site Type : WELL
Elevation : 0
County : PHILADELPHIA
Latitude : 39.96806
Longitude : -75.21194
Municipality : PHILADELPHIA
Quad Boundary : PHILADELPHIA
Last Date in Agency List : 2018-12-28

Map Id: D19
Direction: W
Distance: 0.730 mi., 3857 ft.
Elevation: 111 ft.
Relative: Higher

Site Name : 132012
39.96833, -75.21194
PA
Database(s) : [HIST WELLS - PA]

Envirosite ID: 13682339
EPA ID: N/R

HIST WELLS - PA

PAGWIS ID : 132012
Owner : AMOCO
Yield GPM : 0
Casing Top : 0 / 7 / 4
Licensee : HANDEX OF NEW JERSEY INC
Local Well Number : 0052N
Date Drilled : 1985-07-01
Well Depth : 27
Static Level : 0
Well Finish : N/R
Use of Site : TEST
Use of Water : INDUSTRIAL
Formation : PENSAUKEN FORMATION
WQ Data : 0
Depth to Bed : 0
Site Type : WELL
Elevation : 0
County : PHILADELPHIA
Latitude : 39.96833

Map Id: D19
Direction: W
Distance: 0.730 mi., 3857 ft.
Elevation: 111 ft.
Relative: Higher

Site Name : 132012
39.96833, -75.21194
PA
Database(s) : [HIST WELLS - PA] (**cont.**)

Envirosite ID: 13682339
EPA ID: N/R

HIST WELLS - PA (**cont.**)

Longitude : -75.21194
Municipality : PHILADELPHIA
Quad Boundary : PHILADELPHIA
Last Date in Agency List : 2018-12-28

Map Id: 20
Direction: SSW
Distance: 0.733 mi., 3868 ft.
Elevation: 101 ft.
Relative: Higher

Site Name : BLDG
39.957222, -75.201111
PHILADELPHIA, PA
Database(s) : [DIGITAL OBSTACLE]

Envirosite ID: 5640102
EPA ID: N/R

DIGITAL OBSTACLE

Date of Action : 2014-06-01
Action : Change
FAA Study Number : N/R
OBS Number : 42-001517
Obstacle Type : BLDG
City Name : PHILADELPHIA
State Identifier : PA
Country Identifier : USA
Type of Lighting : None
Verification Status : Verified
Quantity : 1
Mark Indicator : None
Above Ground Level Height (Feet) : 00193
Above Mean Sea Level Height (Feet) : 00295
Horizontal Accuracy : +-100'
Vertical Accuracy : +-20'
Latitude : 39 57 26.00N
Longitude : 075 12 04.00W

Map Id: D21
Direction: W
Distance: 0.740 mi., 3905 ft.
Elevation: 109 ft.
Relative: Higher

Site Name : 395804075124501
39.967891, -75.212125
PA
Database(s) : [NWIS]

Envirosite ID: 12736219
EPA ID: N/R

NWIS

Site Identification Number : 395804075124501
Site Type : Well
Station Name : PH 516
Agency : U.S. Geological Survey
District : Pennsylvania

Map Id: D21
Direction: W
Distance: 0.740 mi., 3905 ft.
Elevation: 109 ft.
Relative: Higher

Site Name : 395804075124501
39.967891, -75.212125
PA
Database(s) : [NWIS] (*cont.*)

Envirosite ID: 12736219
EPA ID: N/R

NWIS (*cont.*)

State :	PA
County :	Philadelphia County
Country :	USA
Land Net Location :	N/R
Name of Location Map :	PHILADELPHIA
Scale of Location Map :	24000
Altitude of Gage/Land Surface :	105
Method Altitude Determined :	Interpolated from topographic map.
Altitude Accuracy :	10
Altitude Datum :	National Geodetic Vertical Datum of 1929
Hydrologic Unit :	Schuylkill
Drainage Basin :	N/R
Topographic Setting :	Hilltop
Flags for the Type of Data Collected:	NNNNNNNNNNNNNNNNNNNNNNNNNNNNNNNO
Flags for Instruments at Site :	NNNNNNNNNNNNNNNNNNNNNNNNNNNNNNNN
Date of First Construction :	1917-08-01
Date Site Established or Inventoried:	N/R
Drainage Area :	N/R
Contributing Drainage Area :	N/R
Data Reliability :	Data have been checked by the reporting agency.
Data-Other GW Files :	YYNNNNNN
National Aquifer :	Piedmont and Blue Ridge crystalline-rock aquifers
Local Aquifer :	Wissahickon Formation, Oligoclase Mica Schist
Local Aquifer Type :	N/R
Well Depth :	170
Hole Depth :	N/R
Source of Depth Data :	N/R
Project Number :	N/R
Real-Time Data Flag :	0
Peak-Streamflow Data Begin Date :	N/R
Peak-Streamflow Data End Date :	N/R
Peak-Streamflow Data Count :	0
Water-Quality Data Begin Date :	N/R
Water-Quality Data End Date :	N/R
Water-Quality Data Count :	0
Field Water-Level Measurements Begin Date:	1954-10-28
Field Water-level Measurements End Date:	1954-10-28
Field Water-Level Measurements Count:	1
Site-Visit Data Begin Date :	N/R
Site-Visit Data End Date :	N/R
Site-Visit Data Count :	0
Latitude :	39.967891
Longitude :	-75.212125
Last Date in Agency List :	2023-11-23

Map Id: 22
Direction: E
Distance: 0.745 mi., 3937 ft.
Elevation: 23 ft.
Relative: Lower

Site Name : 395759075110201
39.966502, -75.183512
PA
Database(s) : [NWIS]

Envirosite ID: 12748286
EPA ID: N/R

NWIS

Site Identification Number :	395759075110201
Site Type :	Well
Station Name :	PH 477
Agency :	U.S. Geological Survey
District :	Pennsylvania
State :	PA
County :	Philadelphia County
Country :	USA
Land Net Location :	N/R
Name of Location Map :	PHILADELPHIA
Scale of Location Map :	24000
Altitude of Gage/Land Surface :	20.00
Method Altitude Determined :	Interpolated from topographic map.
Altitude Accuracy :	5
Altitude Datum :	National Geodetic Vertical Datum of 1929
Hydrologic Unit :	Schuylkill
Drainage Basin :	N/R
Topographic Setting :	Valley flat
Flags for the Type of Data Collected:	NNNNNNNNNNNNNNNNNNNNNNNNNNNNNNNO
Flags for Instruments at Site :	NNNNNNNNNNNNNNNNNNNNNNNNNNNNNNNN
Date of First Construction :	1925-12-01
Date Site Established or Inventoried:	N/R
Drainage Area :	N/R
Contributing Drainage Area :	N/R
Data Reliability :	Data have been checked by the reporting agency.
Data-Other GW Files :	YYYYNNNN
National Aquifer :	Piedmont and Blue Ridge crystalline-rock aquifers
Local Aquifer :	Wissahickon Formation, Oligoclase Mica Schist
Local Aquifer Type :	N/R
Well Depth :	497
Hole Depth :	N/R
Source of Depth Data :	N/R
Project Number :	N/R
Real-Time Data Flag :	0
Peak-Streamflow Data Begin Date :	N/R
Peak-Streamflow Data End Date :	N/R
Peak-Streamflow Data Count :	0
Water-Quality Data Begin Date :	N/R
Water-Quality Data End Date :	N/R
Water-Quality Data Count :	0
Field Water-Level Measurements Begin Date:	1925-12-01
Field Water-level Measurements End Date:	1925-12-01
Field Water-Level Measurements Count:	1
Site-Visit Data Begin Date :	N/R
Site-Visit Data End Date :	N/R
Site-Visit Data Count :	0
Latitude :	39.966502
Longitude :	-75.183512
Last Date in Agency List :	2023-11-23

Map Id: D23
Direction: W
Distance: 0.748 mi., 3949 ft.
Elevation: 114 ft.
Relative: Higher

Site Name : 132011
39.96889, -75.21222
PA
Database(s) : [HIST WELLS - PA]

Envirosite ID: 13059134
EPA ID: N/R

HIST WELLS - PA

PAGWIS ID : 132011
Owner : AMOCO
Yield GPM : 0
Casing Top : 0 / 8 /
Licensee : HANDEX OF NEW JERSEY INC
Local Well Number : 0051N
Date Drilled : 1985-07-01
Well Depth : 28
Static Level : 0
Well Finish : N/R
Use of Site : TEST
Use of Water : INDUSTRIAL
Formation : PENSAUKEN FORMATION
WQ Data : 0
Depth to Bed : 0
Site Type : WELL
Elevation : 0
County : PHILADELPHIA
Latitude : 39.96889
Longitude : -75.21222
Municipality : PHILADELPHIA
Quad Boundary : PHILADELPHIA
Last Date in Agency List : 2018-12-28

Map Id: 24
Direction: S
Distance: 0.751 mi., 3965 ft.
Elevation: 96 ft.
Relative: Higher

Site Name : BLDG
39.956719, -75.19735
PHILADELPHIA, PA
Database(s) : [DIGITAL OBSTACLE]

Envirosite ID: 5639463
EPA ID: N/R

DIGITAL OBSTACLE

Date of Action : 2014-10-20
Action : Add
FAA Study Number : 2013AEA04067OE
OBS Number : 42-025644
Obstacle Type : BLDG
City Name : PHILADELPHIA
State Identifier : PA
Country Identifier : USA
Type of Lighting : Red
Verification Status : Verified
Quantity : 1
Mark Indicator : None
Above Ground Level Height (Feet) : 00224
Above Mean Sea Level Height (Feet) : 00319
Horizontal Accuracy : +-500'
Vertical Accuracy : +-125'
Latitude : 39 57 24.19N
Longitude : 075 11 50.46W

Map Id: 25
Direction: W
Distance: 0.753 mi., 3978 ft.
Elevation: 100 ft.
Relative: Higher

Site Name : 132013
39.96833, -75.21222
PA
Database(s) : [HIST WELLS - PA]

Envirosite ID: 13458441
EPA ID: N/R

HIST WELLS - PA

PAGWIS ID : 132013
Owner : AMOCO
Yield GPM : 0
Casing Top : 0 / 8 / 4
Licensee : HANDEX OF NEW JERSEY INC
Local Well Number : 0053N
Date Drilled : 1985-07-01
Well Depth : 28
Static Level : 0
Well Finish : N/R
Use of Site : TEST
Use of Water : INDUSTRIAL
Formation : PENSAUKEN FORMATION
WQ Data : 0
Depth to Bed : 0
Site Type : WELL
Elevation : 0
County : PHILADELPHIA
Latitude : 39.96833
Longitude : -75.21222
Municipality : PHILADELPHIA
Quad Boundary : PHILADELPHIA
Last Date in Agency List : 2018-12-28

Map Id: E26
Direction: SSE
Distance: 0.756 mi., 3990 ft.
Elevation: 71 ft.
Relative: Lower

Site Name : BLDG
39.957011, -75.194086
PHILADELPHIA, PA
Database(s) : [DIGITAL OBSTACLE]

Envirosite ID: 48715101
EPA ID: N/R

DIGITAL OBSTACLE

Date of Action : 2022-03-08
Action : Add
FAA Study Number : 2020AEA04433OE
OBS Number : 42-151976
Obstacle Type : BLDG
City Name : PHILADELPHIA
State Identifier : PA
Country Identifier : USA
Type of Lighting : Red
Verification Status : Verified
Quantity : 1
Mark Indicator : None
Above Ground Level Height (Feet) : 00251
Above Mean Sea Level Height (Feet) : 00317
Horizontal Accuracy : +-250'
Vertical Accuracy : +-50'
Latitude : 39 57 25.24N
Longitude : 075 11 38.71W

Map Id: E27
 Direction: S
 Distance: 0.771 mi., 4070 ft.
 Elevation: 82 ft.
 Relative: Higher

Site Name : BLDG
 39.956558, -75.195703
 PHILADELPHIA, PA
Database(s) : [DIGITAL OBSTACLE]

Envirosite ID: 5689981
EPA ID: N/R

DIGITAL OBSTACLE

Date of Action : 2018-11-02
 Action : Add
 FAA Study Number : 2018AEA03246OE
 OBS Number : 42-132319
 Obstacle Type : BLDG
 City Name : PHILADELPHIA
 State Identifier : PA
 Country Identifier : USA
 Type of Lighting : Medium Intensity White Strobe & Red
 Verification Status : Verified
 Quantity : 1
 Mark Indicator : None
 Above Ground Level Height (Feet) : 00255
 Above Mean Sea Level Height (Feet) : 00336
 Horizontal Accuracy : +-250'
 Vertical Accuracy : +-50'
 Latitude : 39 57 23.61N
 Longitude : 075 11 44.53W

Map Id: E28
 Direction: SSE
 Distance: 0.782 mi., 4130 ft.
 Elevation: 76 ft.
 Relative: Lower

Site Name : BLDG
 39.956525, -75.194642
 PHILADELPHIA, PA
Database(s) : [DIGITAL OBSTACLE]

Envirosite ID: 5638374
EPA ID: N/R

DIGITAL OBSTACLE

Date of Action : 2015-05-20
 Action : Add
 FAA Study Number : 2013AEA06151OE
 OBS Number : 42-025724
 Obstacle Type : BLDG
 City Name : PHILADELPHIA
 State Identifier : PA
 Country Identifier : USA
 Type of Lighting : Red
 Verification Status : Verified
 Quantity : 1
 Mark Indicator : None
 Above Ground Level Height (Feet) : 00324
 Above Mean Sea Level Height (Feet) : 00392
 Horizontal Accuracy : +-500'
 Vertical Accuracy : +-125'
 Latitude : 39 57 23.49N
 Longitude : 075 11 40.71W

Map Id: E29
Direction: SSE
Distance: 0.796 mi., 4206 ft.
Elevation: 69 ft.
Relative: Lower

Site Name : BLDG
39.956389, -75.194167
PHILADELPHIA, PA
Database(s) : [DIGITAL OBSTACLE]

Envirosite ID: 5640101
EPA ID: N/R

DIGITAL OBSTACLE

Date of Action : 2014-06-01
Action : Change
FAA Study Number : N/R
OBS Number : 42-001546
Obstacle Type : BLDG
City Name : PHILADELPHIA
State Identifier : PA
Country Identifier : USA
Type of Lighting : None
Verification Status : Verified
Quantity : 1
Mark Indicator : None
Above Ground Level Height (Feet) : 00244
Above Mean Sea Level Height (Feet) : 00298
Horizontal Accuracy : +-100'
Vertical Accuracy : +-20'
Latitude : 39 57 23.00N
Longitude : 075 11 39.00W

Map Id: 30
Direction: SSE
Distance: 0.806 mi., 4256 ft.
Elevation: 76 ft.
Relative: Lower

Site Name : BLDG
39.956889, -75.191569
PHILADELPHIA, PA
Database(s) : [DIGITAL OBSTACLE]

Envirosite ID: 5638320
EPA ID: N/R

DIGITAL OBSTACLE

Date of Action : 2015-03-02
Action : Add
FAA Study Number : 2013AEA03264OE
OBS Number : 42-025683
Obstacle Type : BLDG
City Name : PHILADELPHIA
State Identifier : PA
Country Identifier : USA
Type of Lighting : Red
Verification Status : Verified
Quantity : 1
Mark Indicator : None
Above Ground Level Height (Feet) : 00278
Above Mean Sea Level Height (Feet) : 00358
Horizontal Accuracy : +-500'
Vertical Accuracy : +-125'
Latitude : 39 57 24.80N
Longitude : 075 11 29.65W

Map Id: 31
 Direction: WSW
 Distance: 0.807 mi., 4260 ft.
 Elevation: 96 ft.
 Relative: Higher

Site Name : BLDG
 39.960278, -75.21
 PHILADELPHIA, PA
Database(s) : [DIGITAL OBSTACLE]

Envirosite ID: 37116618
EPA ID: N/R

DIGITAL OBSTACLE

Date of Action : 2014-06-01
 Action : Change
 FAA Study Number : N/R
 OBS Number : 42-001543
 Obstacle Type : BLDG
 City Name : PHILADELPHIA
 State Identifier : PA
 Country Identifier : USA
 Type of Lighting : None
 Verification Status : Verified
 Quantity : 1
 Mark Indicator : None
 Above Ground Level Height (Feet) : 00196
 Above Mean Sea Level Height (Feet) : 00294
 Horizontal Accuracy : +-100'
 Vertical Accuracy : +-20'
 Latitude : 39 57 37.00N
 Longitude : 075 12 36.00W

Map Id: 32
 Direction: SW
 Distance: 0.841 mi., 4443 ft.
 Elevation: 84 ft.
 Relative: Higher

Site Name : 687302
 39.95783, -75.20764
 PHILADELPHIA, PA 19104
Database(s) : [WELLS - PA]

Envirosite ID: 35808374
EPA ID: N/R

WELLS - PA

Well ID : 687302
 Well Address : Market Street
 Well Zip Code : 19104
 Municipality : PHILADELPHIA
 County : PHILADELPHIA
 Quad Name : PHILADELPHIA
 Date Drilled : 2020-05-20
 Type of Activity : NEW WELL
 Driller : AMERIDRILL INC.
 Original Owner : McDonalds
 Well Use : MONITORING
 Water Use : N/R
 Well Depth (ft) : 40
 Top of Casing (ft) : 0
 Bottom of Casing (ft) : 10
 Casing Diameter (in) : 2
 Depth to Bedrock (ft) : 10
 Bedrock Not Reached : False
 Well Yield (gpm) : N/R
 Static Water Level (ft) : N/R
 Water Level After Yield Test (ft) : N/R
 Length of Test (min) : N/R
 Yield Measurement Method : N/R
 Saltwater Zone (ft) : N/R

Map Id: 32
Direction: SW
Distance: 0.841 mi., 4443 ft.
Elevation: 84 ft.
Relative: Higher

Site Name : 687302
39.95783, -75.20764
PHILADELPHIA, PA 19104
Database(s) : [WELLS - PA] (*cont.*)

Envirosite ID: 35808374
EPA ID: N/R

WELLS - PA (*cont.*)

Formation Name : N/R
Latitude : 39.95783
Longitude : -75.20764
Paper Image Link : N/R
Remark : N/R
Last Date in Agency List : 2020-11-06

Map Id: 33
Direction: SW
Distance: 0.844 mi., 4456 ft.
Elevation: 91 ft.
Relative: Higher

Site Name : BLDG
39.959444, -75.21
PHILADELPHIA, PA
Database(s) : [DIGITAL OBSTACLE]

Envirosite ID: 37089375
EPA ID: N/R

DIGITAL OBSTACLE

Date of Action : 2014-06-01
Action : Change
FAA Study Number : N/R
OBS Number : 42-001542
Obstacle Type : BLDG
City Name : PHILADELPHIA
State Identifier : PA
Country Identifier : USA
Type of Lighting : None
Verification Status : Verified
Quantity : 1
Mark Indicator : None
Above Ground Level Height (Feet) : 00196
Above Mean Sea Level Height (Feet) : 00286
Horizontal Accuracy : +-100'
Vertical Accuracy : +-20'
Latitude : 39 57 34.00N
Longitude : 075 12 36.00W

Map Id: F34
Direction: SSE
Distance: 0.853 mi., 4504 ft.
Elevation: 67 ft.
Relative: Lower

Site Name : 395720075113801
39.955668, -75.193513
PA
Database(s) : [NWIS]

Envirosite ID: 12727485
EPA ID: N/R

NWIS

Site Identification Number : 395720075113801
Site Type : Well
Station Name : PH 793

Envirosite ID: 12727485
EPA ID: N/R

Page 181 of 203

Envirosite ID: 12730367
EPA ID: N/R

Map Id: 36
 Direction: SSW
 Distance: 0.863 mi., 4559 ft.
 Elevation: 91 ft.
 Relative: Higher

Site Name : PA4310814
 P.A.MCGRATH 4026 CHESTNUT ST.
 PHILA, PA 19104
Database(s) : [PWS, PWS ENF]

EnviroSite ID: 5663517
EPA ID: N/R

PWS

Facility Address : P.A.MCGRATH 4026 CHESTNUT ST., PHILA, PA 19104

PWS ID : PA4310814
 PWS Type : Transient non-community system
 PWS Name : WARRIOR RIDGE STATION
 Activity Status : Inactive
 Primary Source : Ground water
 Submission Year : 2023
 Submission Year Quarter : 2023Q2
 Population Served Count : 25
 Service Connections Count : 5
 Population Category 2 : <10,000
 Population Category 3 : <=3300
 Population Category 4 : <10K
 Population Category 5 : <=500
 Population Category 11 : <=100
 Submission Quarter : 2
 Submission Status Code : Y
 First Reported Date : 1982-01-05
 Last Reported Date : 2023-06-15
 Deactivation Date : 1987-07-01
 GW or SW : Groundwater
 Is Grant Eligible : N
 Is Outstanding Performer : N/R
 Is School or Daycare : N
 Is Source Water Protected : N/R
 Primacy Agency : Pennsylvania
 Primacy Type : State
 Org Name : N/R
 EPA Region : Region 3
 Admin Name : AM. HYDRO POWER CO.
 Owner Type : Private
 Phone Number : 814-832-2112
 Phone Ext Number : N/R
 Alt Phone Number : N/R
 Email Address : N/R
 Fax Number : N/R
 Is Wholesaler : N
 LT2 Schedule Category : N/R
 NPM Candidate : N
 CDS ID : N/R
 DBPR Schedule Category : N/R
 Outstanding Performer Date : N/R
 Season Begin Date : 04-01
 Season End Date : 12-31
 Source Water Protection Date : N/R
 Seasonal Startup System : N/R
 Reduced Monitoring Begin Date : N/R
 Reduced Monitoring End Date : N/R
 Reduced RTCR Monitoring : N/R
 Last Date in Agency List : 2023-09-13

PWS ENF

Facility Address : P.A.MCGRATH 4026 CHESTNUT ST., PHILA, PA 19104

Map Id: 36
Direction: SSW
Distance: 0.863 mi., 4559 ft.
Elevation: 91 ft.
Relative: Higher

Site Name : PA4310814
P.A.MCGRATH 4026 CHESTNUT ST.
PHILA, PA 19104
Database(s) : [PWS, PWS ENF] (**cont.**)

Envirosite ID: 5663517
EPA ID: N/R

PWS ENF (cont.)

Site Details

PWS ID :	PA4310814
PWS Name :	WARRIOR RIDGE STATION
EPA Region :	Region 3
Primacy Agency :	Pennsylvania
PWS Type :	Transient non-community system
Primacy Type :	State
Primary Source :	Ground water
Activity Status :	Inactive
Deactivation Date :	1987-07-01
Owner Type :	Private
Phone Number :	814-832-2112
Last Date in Agency List :	2023-09-22

Violation Details

RTC Enforcement ID :	N/R
Violation ID :	8704091
Submission Year :	2023
Violation First Reported Date :	1987-09-30
Contaminant Name :	Nitrate
Rule Family :	Inorganic Chemicals
Rule Group :	Chemicals
Rule Name :	Nitrates
Violation Type :	Monitoring, Regular
Is Health Based :	N
Is Major Violation :	Y
Severity Indicator Count :	N/R
Public Notification Tier :	3
Address Line 1 :	P.A.MCGRATH 4026 CHESTNUT ST., PHILA, 19104
Address Line 2 :	N/R
Compliance Status :	System Inactive
RTC Date :	1987-07-01
Enforcement Action Description :	State Formal Notice of Violation issued
Admin Name :	AM. HYDRO POWER CO.
Email Address :	N/R

Map Id: G37
Direction: WNW
Distance: 0.877 mi., 4633 ft.
Elevation: 121 ft.
Relative: Higher

Site Name : 395826075124701
39.974002, -75.21268
PA
Database(s) : [NWIS]

Envirosite ID: 12790186
EPA ID: N/R

NWIS

Site Identification Number :	395826075124701
Site Type :	Well
Station Name :	PH 520
Agency :	U.S. Geological Survey
District :	Pennsylvania

Map Id: G37
 Direction: WNW
 Distance: 0.877 mi., 4633 ft.
 Elevation: 121 ft.
 Relative: Higher

Site Name : 395826075124701
 39.974002, -75.21268
 PA
Database(s) : [NWIS] (*cont.*)

Envirosite ID: 12790186
EPA ID: N/R

NWIS (*cont.*)

State :	PA
County :	Philadelphia County
Country :	USA
Land Net Location :	N/R
Name of Location Map :	PHILADELPHIA
Scale of Location Map :	24000
Altitude of Gage/Land Surface :	120.00
Method Altitude Determined :	Interpolated from topographic map.
Altitude Accuracy :	10
Altitude Datum :	National Geodetic Vertical Datum of 1929
Hydrologic Unit :	Schuylkill
Drainage Basin :	N/R
Topographic Setting :	Hilltop
Flags for the Type of Data Collected:	NNNNNNNNNNNNNNNNNNNNNNNNNNNNNNNO
Flags for Instruments at Site :	NNNNNNNNNNNNNNNNNNNNNNNNNNNNNNNN
Date of First Construction :	1903-01-01
Date Site Established or Inventoried:	N/R
Drainage Area :	N/R
Contributing Drainage Area :	N/R
Data Reliability :	Data have been checked by the reporting agency.
Data-Other GW Files :	YYYYNNNN
National Aquifer :	Piedmont and Blue Ridge crystalline-rock aquifers
Local Aquifer :	Wissahickon Formation, Oligoclase Mica Schist
Local Aquifer Type :	N/R
Well Depth :	500
Hole Depth :	N/R
Source of Depth Data :	N/R
Project Number :	N/R
Real-Time Data Flag :	0
Peak-Streamflow Data Begin Date :	N/R
Peak-Streamflow Data End Date :	N/R
Peak-Streamflow Data Count :	0
Water-Quality Data Begin Date :	N/R
Water-Quality Data End Date :	N/R
Water-Quality Data Count :	0
Field Water-Level Measurements Begin Date:	1903-01-01
Field Water-level Measurements End Date:	1903-01-01
Field Water-Level Measurements Count:	1
Site-Visit Data Begin Date :	N/R
Site-Visit Data End Date :	N/R
Site-Visit Data Count :	0
Latitude :	39.974002
Longitude :	-75.21268
Last Date in Agency List :	2023-11-23

Map Id: 38
Direction: S
Distance: 0.885 mi., 4674 ft.
Elevation: 103 ft.
Relative: Higher

Site Name : 395717075120101
39.954835, -75.199902
PA
Database(s) : [NWIS]

Envirosite ID: 12747184
EPA ID: N/R

NWIS

Site Identification Number :	395717075120101
Site Type :	Well
Station Name :	PH 510
Agency :	U.S. Geological Survey
District :	Pennsylvania
State :	PA
County :	Philadelphia County
Country :	USA
Land Net Location :	N/R
Name of Location Map :	PHILADELPHIA
Scale of Location Map :	24000
Altitude of Gage/Land Surface :	100.00
Method Altitude Determined :	Interpolated from topographic map.
Altitude Accuracy :	10
Altitude Datum :	National Geodetic Vertical Datum of 1929
Hydrologic Unit :	Schuylkill
Drainage Basin :	N/R
Topographic Setting :	Hilltop
Flags for the Type of Data Collected:	NNNNNNNNNNNNNNNNNNNNNNNNNNNNNNNO
Flags for Instruments at Site :	NNNNNNNNNNNNNNNNNNNNNNNNNNNNNNNN
Date of First Construction :	N/R
Date Site Established or Inventoried:	N/R
Drainage Area :	N/R
Contributing Drainage Area :	N/R
Data Reliability :	Data have been checked by the reporting agency.
Data-Other GW Files :	YYYYNNNN
National Aquifer :	Piedmont and Blue Ridge crystalline-rock aquifers
Local Aquifer :	Wissahickon Formation, Oligoclase Mica Schist
Local Aquifer Type :	N/R
Well Depth :	450
Hole Depth :	N/R
Source of Depth Data :	N/R
Project Number :	N/R
Real-Time Data Flag :	0
Peak-Streamflow Data Begin Date :	N/R
Peak-Streamflow Data End Date :	N/R
Peak-Streamflow Data Count :	0
Water-Quality Data Begin Date :	N/R
Water-Quality Data End Date :	N/R
Water-Quality Data Count :	0
Field Water-Level Measurements Begin Date:	1954-10-27
Field Water-level Measurements End Date:	1954-10-27
Field Water-Level Measurements Count:	1
Site-Visit Data Begin Date :	N/R
Site-Visit Data End Date :	N/R
Site-Visit Data Count :	0
Latitude :	39.954835
Longitude :	-75.199902
Last Date in Agency List :	2023-11-23

Map Id: H39
Direction: SW
Distance: 0.899 mi., 4749 ft.
Elevation: 74 ft.
Relative: Lower

Site Name : 687304
39.95605, -75.20601
PHILADELPHIA, PA 19104
Database(s) : [WELLS - PA]

Envirosite ID: 35808759
EPA ID: N/R

WELLS - PA

Well ID : 687304
Well Address : Chestnut Street
Well Zip Code : 19104
Municipality : PHILADELPHIA
County : PHILADELPHIA
Quad Name : PHILADELPHIA
Date Drilled : 2020-05-20
Type of Activity : NEW WELL
Driller : AMERIDRILL INC.
Original Owner : McDonalds
Well Use : MONITORING
Water Use : N/R
Well Depth (ft) : 35
Top of Casing (ft) : 0
Bottom of Casing (ft) : 15
Casing Diameter (in) : 2
Depth to Bedrock (ft) : 10
Bedrock Not Reached : False
Well Yield (gpm) : N/R
Static Water Level (ft) : N/R
Water Level After Yield Test (ft) : N/R
Length of Test (min) : N/R
Yield Measurement Method : N/R
Saltwater Zone (ft) : N/R
Formation Name : N/R
Latitude : 39.95605
Longitude : -75.20601
Paper Image Link : N/R
Remark : N/R
Last Date in Agency List : 2020-11-06

Map Id: 40
Direction: SSE
Distance: 0.909 mi., 4801 ft.
Elevation: 74 ft.
Relative: Lower

Site Name : BLDG
39.954722, -75.194167
PHILADELPHIA, PA
Database(s) : [DIGITAL OBSTACLE]

Envirosite ID: 5640097
EPA ID: N/R

DIGITAL OBSTACLE

Date of Action : 2014-06-01
Action : Change
FAA Study Number : N/R
OBS Number : 42-001510
Obstacle Type : BLDG
City Name : PHILADELPHIA
State Identifier : PA
Country Identifier : USA
Type of Lighting : None
Verification Status : Verified
Quantity : 1
Mark Indicator : None

Map Id: 40
Direction: SSE
Distance: 0.909 mi., 4801 ft.
Elevation: 74 ft.
Relative: Lower

Site Name : BLDG
39.954722, -75.194167
PHILADELPHIA, PA
Database(s) : [DIGITAL OBSTACLE] (**cont.**)

Envirosite ID: 5640097
EPA ID: N/R

DIGITAL OBSTACLE (cont.)

Above Ground Level Height (Feet) : 00208
Above Mean Sea Level Height (Feet) : 00280
Horizontal Accuracy : +-100'
Vertical Accuracy : +-20'
Latitude : 39 57 17.00N
Longitude : 075 11 39.00W

Map Id: 41
Direction: S
Distance: 0.911 mi., 4809 ft.
Elevation: 88 ft.
Relative: Higher

Site Name : BLDG
39.954389, -75.198
PHILADELPHIA, PA
Database(s) : [DIGITAL OBSTACLE]

Envirosite ID: 37115112
EPA ID: N/R

DIGITAL OBSTACLE

Date of Action : 2020-01-16
Action : Add
FAA Study Number : 2018AEA05142OE
OBS Number : 42-134914
Obstacle Type : BLDG
City Name : PHILADELPHIA
State Identifier : PA
Country Identifier : USA
Type of Lighting : Red
Verification Status : Verified
Quantity : 1
Mark Indicator : None
Above Ground Level Height (Feet) : 00341
Above Mean Sea Level Height (Feet) : 00424
Horizontal Accuracy : +-250'
Vertical Accuracy : +-50'
Latitude : 39 57 15.80N
Longitude : 075 11 52.80W

Map Id: 42
Direction: SW
Distance: 0.913 mi., 4823 ft.
Elevation: 98 ft.
Relative: Higher

Site Name : BLDG
39.958889, -75.211111
PHILADELPHIA, PA
Database(s) : [DIGITAL OBSTACLE]

Envirosite ID: 5638378
EPA ID: N/R

DIGITAL OBSTACLE

Date of Action : 2014-06-01
Action : Change
FAA Study Number : N/R

Map Id: 42
Direction: SW
Distance: 0.913 mi., 4823 ft.
Elevation: 98 ft.
Relative: Higher

Site Name : BLDG
39.958889, -75.211111
PHILADELPHIA, PA
Database(s) : [DIGITAL OBSTACLE] (*cont.*)

Envirosite ID: 5638378
EPA ID: N/R

DIGITAL OBSTACLE (*cont.*)

OBS Number :	42-001518
Obstacle Type :	BLDG
City Name :	PHILADELPHIA
State Identifier :	PA
Country Identifier :	USA
Type of Lighting :	None
Verification Status :	Verified
Quantity :	1
Mark Indicator :	None
Above Ground Level Height (Feet) :	00190
Above Mean Sea Level Height (Feet) :	00276
Horizontal Accuracy :	+ -100'
Vertical Accuracy :	+ -20'
Latitude :	39 57 32.00N
Longitude :	075 12 40.00W

Map Id: G43
Direction: WNW
Distance: 0.922 mi., 4868 ft.
Elevation: 116 ft.
Relative: Higher

Site Name : 395828075124901
39.974557, -75.213236
PA
Database(s) : [NWIS]

Envirosite ID: 12739853
EPA ID: N/R

NWIS

Site Identification Number :	395828075124901
Site Type :	Well
Station Name :	PH 519
Agency :	U.S. Geological Survey
District :	Pennsylvania
State :	PA
County :	Philadelphia County
Country :	USA
Land Net Location :	N/R
Name of Location Map :	PHILADELPHIA
Scale of Location Map :	24000
Altitude of Gage/Land Surface :	120.00
Method Altitude Determined :	Interpolated from topographic map.
Altitude Accuracy :	10
Altitude Datum :	National Geodetic Vertical Datum of 1929
Hydrologic Unit :	Schuylkill
Drainage Basin :	N/R
Topographic Setting :	Hilltop
Flags for the Type of Data Collected:	NNNNNNNNNNNNNNNNNNNNNNNNNNNNNNNO
Flags for Instruments at Site :	NNNNNNNNNNNNNNNNNNNNNNNNNNNNNNNN
Date of First Construction :	1903-01-01
Date Site Established or Inventoried:	N/R
Drainage Area :	N/R
Contributing Drainage Area :	N/R
Data Reliability :	Data have been checked by the reporting agency.
Data-Other GW Files :	YYYYNNNN
National Aquifer :	Piedmont and Blue Ridge crystalline-rock aquifers

Map Id: G43
Direction: WNW
Distance: 0.922 mi., 4868 ft.
Elevation: 116 ft.
Relative: Higher

Site Name : 395828075124901
39.974557, -75.213236
PA
Database(s) : [NWIS] (*cont.*)

Envirosite ID: 12739853
EPA ID: N/R

NWIS (*cont.*)

Local Aquifer :	Wissahickon Formation, Oligoclase Mica Schist
Local Aquifer Type :	N/R
Well Depth :	475
Hole Depth :	N/R
Source of Depth Data :	N/R
Project Number :	N/R
Real-Time Data Flag :	0
Peak-Streamflow Data Begin Date :	N/R
Peak-Streamflow Data End Date :	N/R
Peak-Streamflow Data Count :	0
Water-Quality Data Begin Date :	N/R
Water-Quality Data End Date :	N/R
Water-Quality Data Count :	0
Field Water-Level Measurements Begin Date:	1903-01-01
Field Water-level Measurements End Date:	1903-01-01
Field Water-Level Measurements Count:	1
Site-Visit Data Begin Date :	N/R
Site-Visit Data End Date :	N/R
Site-Visit Data Count :	0
Latitude :	39.974557
Longitude :	-75.213236
Last Date in Agency List :	2023-11-23

Map Id: H44
Direction: SSW
Distance: 0.924 mi., 4877 ft.
Elevation: 84 ft.
Relative: Higher

Site Name : 601763
39.95562, -75.20592
PHILADELPHIA, PA 19104
Database(s) : [WELLS - PA]

Envirosite ID: 14201068
EPA ID: N/R

WELLS - PA

Well ID :	601763
Well Address :	42nd ST and Chesnut ST
Well Zip Code :	19104
Municipality :	PHILADELPHIA
County :	PHILADELPHIA
Quad Name :	N/R
Date Drilled :	2014-12-09
Type of Activity :	NEW WELL
Driller :	ALLIED WELL DRILLING
Original Owner :	University City Associates
Well Use :	MONITORING
Water Use :	OTHER
Well Depth (ft) :	35
Top of Casing (ft) :	0
Bottom of Casing (ft) :	20
Casing Diameter (in) :	2
Depth to Bedrock (ft) :	N/R
Bedrock Not Reached :	False

Map Id: H44
Direction: SSW
Distance: 0.924 mi., 4877 ft.
Elevation: 84 ft.
Relative: Higher

Site Name : 601763
39.95562, -75.20592
PHILADELPHIA, PA 19104
Database(s) : [WELLS - PA] (**cont.**)

Envirosite ID: 14201068
EPA ID: N/R

WELLS - PA (cont.)

Well Yield (gpm) :	N/R
Static Water Level (ft) :	N/R
Water Level After Yield Test (ft) :	N/R
Length of Test (min) :	N/R
Yield Measurement Method :	N/R
Saltwater Zone (ft) :	N/R
Formation Name :	N/R
Latitude :	39.95562
Longitude :	-75.20592
Paper Image Link :	N/R
Remark :	Job located in Philadelphia on SE side of Chestnut St (Rt 3) and 42nd St.
Last Date in Agency List :	2019-07-25

Map Id: 45
Direction: SW
Distance: 0.925 mi., 4883 ft.
Elevation: 75 ft.
Relative: Lower

Site Name : PA1091254
4225 CHESTNUT STREET
PHILADELPHIA, PA 19104
Database(s) : [PWS]

Envirosite ID: 5660554
EPA ID: N/R

PWS

Facility Address : 4225 CHESTNUT STREET, PHILADELPHIA, PA 191040000

PWS ID :	PA1091254
PWS Type :	Transient non-community system
PWS Name :	FOUR BROOKS CAMP
Activity Status :	Inactive
Primary Source :	Ground water
Submission Year :	2023
Submission Year Quarter :	2023Q2
Population Served Count :	175
Service Connections Count :	2
Population Category 2 :	<10,000
Population Category 3 :	<=3300
Population Category 4 :	<10K
Population Category 5 :	<=500
Population Category 11 :	101-500
Submission Quarter :	2
Submission Status Code :	Y
First Reported Date :	1986-01-10
Last Reported Date :	2023-06-15
Deactivation Date :	1988-11-07
GW or SW :	Groundwater
Is Grant Eligible :	N
Is Outstanding Performer :	N/R
Is School or Daycare :	N
Is Source Water Protected :	N/R
Primacy Agency :	Pennsylvania
Primacy Type :	State
Org Name :	N/R

Map Id: 45
Direction: SW
Distance: 0.925 mi., 4883 ft.
Elevation: 75 ft.
Relative: Lower

Site Name : PA1091254
4225 CHESTNUT STREET
PHILADELPHIA, PA 19104
Database(s) : [PWS] (**cont.**)

Envirosite ID: 5660554
EPA ID: N/R

PWS (cont.)

EPA Region :	Region 3
Admin Name :	NY&PHILA SYNOD REF EPISCOPAL
Owner Type :	Private
Phone Number :	610-294-9269
Phone Ext Number :	N/R
Alt Phone Number :	N/R
Email Address :	N/R
Fax Number :	N/R
Is Wholesaler :	N
LT2 Schedule Category :	N/R
NPM Candidate :	N
CDS ID :	N/R
DBPR Schedule Category :	N/R
Outstanding Performer Date :	N/R
Season Begin Date :	04-01
Season End Date :	09-30
Source Water Protection Date :	N/R
Seasonal Startup System :	N/R
Reduced Monitoring Begin Date :	N/R
Reduced Monitoring End Date :	N/R
Reduced RTRC Monitoring :	N/R
Last Date in Agency List :	2023-09-13

Map Id: 46
Direction: S
Distance: 0.938 mi., 4951 ft.
Elevation: 87 ft.
Relative: Higher

Site Name : BLDG
39.954167, -75.195278
PHILADELPHIA, PA
Database(s) : [DIGITAL OBSTACLE]

Envirosite ID: 5638354
EPA ID: N/R

DIGITAL OBSTACLE

Date of Action :	2014-06-01
Action :	Change
FAA Study Number :	N/R
OBS Number :	42-001548
Obstacle Type :	BLDG
City Name :	PHILADELPHIA
State Identifier :	PA
Country Identifier :	USA
Type of Lighting :	None
Verification Status :	Verified
Quantity :	1
Mark Indicator :	None
Above Ground Level Height (Feet) :	00235
Above Mean Sea Level Height (Feet) :	00308
Horizontal Accuracy :	+ -100'
Vertical Accuracy :	+ -20'
Latitude :	39 57 15.00N
Longitude :	075 11 43.00W

Map Id: H47
 Direction: SSW
 Distance: 0.939 mi., 4960 ft.
 Elevation: 81 ft.
 Relative: Higher

Site Name : 600239
 39.95537, -75.20593
 PHILADELPHIA, PA 19104
Database(s) : [WELLS - PA]

Envirosite ID: 13245967
EPA ID: N/R

WELLS - PA

Well ID :	600239
Well Address :	42nd St and Chestnut St
Well Zip Code :	19104
Municipality :	PHILADELPHIA
County :	PHILADELPHIA
Quad Name :	N/R
Date Drilled :	2014-12-09
Type of Activity :	NEW WELL
Driller :	ALLIED WELL DRILLING
Original Owner :	University City Associates
Well Use :	MONITORING
Water Use :	OTHER
Well Depth (ft) :	39
Top of Casing (ft) :	0
Bottom of Casing (ft) :	24
Casing Diameter (in) :	2
Depth to Bedrock (ft) :	N/R
Bedrock Not Reached :	False
Well Yield (gpm) :	N/R
Static Water Level (ft) :	N/R
Water Level After Yield Test (ft) :	N/R
Length of Test (min) :	N/R
Yield Measurement Method :	N/R
Saltwater Zone (ft) :	N/R
Formation Name :	N/R
Latitude :	39.95537
Longitude :	-75.20593
Paper Image Link :	N/R
Remark :	Job located in Philadelphia on SE side of Chestnut St (Rt 3) and 42nd St.
Last Date in Agency List :	2019-07-25

Map Id: 48
 Direction: ESE
 Distance: 0.954 mi., 5036 ft.
 Elevation: 31 ft.
 Relative: Lower

Site Name : 395745075105201
 39.962613, -75.180734
 PA
Database(s) : [NWIS]

Envirosite ID: 12747992
EPA ID: N/R

NWIS

Site Identification Number :	395745075105201
Site Type :	Well
Station Name :	PH 482
Agency :	U.S. Geological Survey
District :	Pennsylvania
State :	PA
County :	Philadelphia County
Country :	USA
Land Net Location :	N/R
Name of Location Map :	PHILADELPHIA
Scale of Location Map :	24000
Altitude of Gage/Land Surface :	15.00

Map Id: 48
Direction: ESE
Distance: 0.954 mi., 5036 ft.
Elevation: 31 ft.
Relative: Lower

Site Name : 395745075105201
39.962613, -75.180734
PA
Database(s) : [NWIS] (*cont.*)

EnviroSite ID: 12747992
EPA ID: N/R

NWIS (*cont.*)

Method Altitude Determined :	Interpolated from topographic map.
Altitude Accuracy :	10
Altitude Datum :	National Geodetic Vertical Datum of 1929
Hydrologic Unit :	Schuylkill
Drainage Basin :	N/R
Topographic Setting :	Valley flat
Flags for the Type of Data Collected:	NNNNNNNNNNNNNNNNNNNNNNNNNNNNNNNNNO
Flags for Instruments at Site :	NNNNNNNNNNNNNNNNNNNNNNNNNNNNNNNN
Date of First Construction :	1909-01-01
Date Site Established or Inventoried:	N/R
Drainage Area :	N/R
Contributing Drainage Area :	N/R
Data Reliability :	Data have been checked by the reporting agency.
Data-Other GW Files :	YYYYNNNN
National Aquifer :	Piedmont and Blue Ridge crystalline-rock aquifers
Local Aquifer :	Wissahickon Formation, Oligoclase Mica Schist
Local Aquifer Type :	N/R
Well Depth :	150
Hole Depth :	N/R
Source of Depth Data :	N/R
Project Number :	N/R
Real-Time Data Flag :	0
Peak-Streamflow Data Begin Date :	N/R
Peak-Streamflow Data End Date :	N/R
Peak-Streamflow Data Count :	0
Water-Quality Data Begin Date :	N/R
Water-Quality Data End Date :	N/R
Water-Quality Data Count :	0
Field Water-Level Measurements Begin Date:	1909-01-01
Field Water-level Measurements End Date:	1909-01-01
Field Water-Level Measurements Count:	1
Site-Visit Data Begin Date :	N/R
Site-Visit Data End Date :	N/R
Site-Visit Data Count :	0
Latitude :	39.962613
Longitude :	-75.180734
Last Date in Agency List :	2023-11-23

Map Id: 49
Direction: SE
Distance: 0.957 mi., 5051 ft.
Elevation: 56 ft.
Relative: Lower

Site Name : BLDG
39.955833, -75.188056
PHILADELPHIA, PA
Database(s) : [DIGITAL OBSTACLE]

EnviroSite ID: 5639845
EPA ID: N/R

DIGITAL OBSTACLE

Date of Action :	2014-06-01
Action :	Change
FAA Study Number :	N/R

Map Id: 49
Direction: SE
Distance: 0.957 mi., 5051 ft.
Elevation: 56 ft.
Relative: Lower

Site Name : BLDG
39.955833, -75.188056
PHILADELPHIA, PA
Database(s) : [DIGITAL OBSTACLE] (*cont.*)

Envirosite ID: 5639845
EPA ID: N/R

DIGITAL OBSTACLE (*cont.*)

OBS Number :	42-001547
Obstacle Type :	BLDG
City Name :	PHILADELPHIA
State Identifier :	PA
Country Identifier :	USA
Type of Lighting :	None
Verification Status :	Verified
Quantity :	1
Mark Indicator :	None
Above Ground Level Height (Feet) :	00237
Above Mean Sea Level Height (Feet) :	00290
Horizontal Accuracy :	+ -100'
Vertical Accuracy :	+ -20'
Latitude :	39 57 21.00N
Longitude :	075 11 17.00W

Map Id: I50
Direction: ESE
Distance: 0.975 mi., 5146 ft.
Elevation: 17 ft.
Relative: Lower

Site Name : 395733075105901
39.959279, -75.182679
PA
Database(s) : [NWIS]

Envirosite ID: 12747709
EPA ID: N/R

NWIS

Site Identification Number :	395733075105901
Site Type :	Well
Station Name :	PH 501
Agency :	U.S. Geological Survey
District :	Pennsylvania
State :	PA
County :	Philadelphia County
Country :	USA
Land Net Location :	N/R
Name of Location Map :	PHILADELPHIA
Scale of Location Map :	24000
Altitude of Gage/Land Surface :	20.00
Method Altitude Determined :	Interpolated from topographic map.
Altitude Accuracy :	10
Altitude Datum :	National Geodetic Vertical Datum of 1929
Hydrologic Unit :	Schuylkill
Drainage Basin :	N/R
Topographic Setting :	Valley flat
Flags for the Type of Data Collected:	NNNNNNNNNNNNNNNNNNNNNNNNNNNNNNNO
Flags for Instruments at Site :	NNNNNNNNNNNNNNNNNNNNNNNNNNNNNNNN
Date of First Construction :	1917-01-01
Date Site Established or Inventoried:	N/R
Drainage Area :	N/R
Contributing Drainage Area :	N/R
Data Reliability :	Data have been checked by the reporting agency.
Data-Other GW Files :	YYYYNNNN
National Aquifer :	Piedmont and Blue Ridge crystalline-rock aquifers

Map Id: I50
Direction: ESE
Distance: 0.975 mi., 5146 ft.
Elevation: 17 ft.
Relative: Lower

Site Name : 395733075105901
39.959279, -75.182679
PA
Database(s) : [NWIS] (*cont.*)

Envirosite ID: 12747709
EPA ID: N/R

NWIS (*cont.*)

Local Aquifer :	Wissahickon Formation, Oligoclase Mica Schist
Local Aquifer Type :	N/R
Well Depth :	44.0
Hole Depth :	N/R
Source of Depth Data :	N/R
Project Number :	N/R
Real-Time Data Flag :	0
Peak-Streamflow Data Begin Date :	N/R
Peak-Streamflow Data End Date :	N/R
Peak-Streamflow Data Count :	0
Water-Quality Data Begin Date :	N/R
Water-Quality Data End Date :	N/R
Water-Quality Data Count :	0
Field Water-Level Measurements Begin Date:	1917-01-01
Field Water-level Measurements End Date:	1917-01-01
Field Water-Level Measurements Count:	1
Site-Visit Data Begin Date :	N/R
Site-Visit Data End Date :	N/R
Site-Visit Data Count :	0
Latitude :	39.959279
Longitude :	-75.182679
Last Date in Agency List :	2023-11-23

Map Id: 51
Direction: SW
Distance: 0.981 mi., 5182 ft.
Elevation: 66 ft.
Relative: Lower

Site Name : 687303
39.95665, -75.20995
PHILADELPHIA, PA 19104
Database(s) : [WELLS - PA]

Envirosite ID: 35808320
EPA ID: N/R

WELLS - PA

Well ID :	687303
Well Address :	Chestnut Street
Well Zip Code :	19104
Municipality :	PHILADELPHIA
County :	PHILADELPHIA
Quad Name :	PHILADELPHIA
Date Drilled :	2020-05-20
Type of Activity :	NEW WELL
Driller :	AMERIDRILL INC.
Original Owner :	McDonalds
Well Use :	MONITORING
Water Use :	N/R
Well Depth (ft) :	30
Top of Casing (ft) :	0
Bottom of Casing (ft) :	10
Casing Diameter (in) :	2
Depth to Bedrock (ft) :	25
Bedrock Not Reached :	False

Map Id: 51
Direction: SW
Distance: 0.981 mi., 5182 ft.
Elevation: 66 ft.
Relative: Lower

Site Name : 687303
39.95665, -75.20995
PHILADELPHIA, PA 19104
Database(s) : [WELLS - PA] (**cont.**)

Envirosite ID: 35808320
EPA ID: N/R

WELLS - PA (cont.)

Well Yield (gpm) :	N/R
Static Water Level (ft) :	N/R
Water Level After Yield Test (ft) :	N/R
Length of Test (min) :	N/R
Yield Measurement Method :	N/R
Saltwater Zone (ft) :	N/R
Formation Name :	N/R
Latitude :	39.95665
Longitude :	-75.20995
Paper Image Link :	N/R
Remark :	N/R
Last Date in Agency List :	2020-11-06

Map Id: I52
Direction: ESE
Distance: 0.986 mi., 5207 ft.
Elevation: 16 ft.
Relative: Lower

Site Name : 395732075105901
39.959002, -75.182679
PA
Database(s) : [NWIS]

Envirosite ID: 12727536
EPA ID: N/R

NWIS

Site Identification Number :	395732075105901
Site Type :	Well
Station Name :	PH 502
Agency :	U.S. Geological Survey
District :	Pennsylvania
State :	PA
County :	Philadelphia County
Country :	USA
Land Net Location :	N/R
Name of Location Map :	PHILADELPHIA
Scale of Location Map :	24000
Altitude of Gage/Land Surface :	20.00
Method Altitude Determined :	Interpolated from topographic map.
Altitude Accuracy :	10
Altitude Datum :	National Geodetic Vertical Datum of 1929
Hydrologic Unit :	Schuylkill
Drainage Basin :	N/R
Topographic Setting :	Valley flat
Flags for the Type of Data Collected:	NNNNNNNNNNNNNNNNNNNNNNNNNNNNNNNO
Flags for Instruments at Site :	NNNNNNNNNNNNNNNNNNNNNNNNNNNNNNNN
Date of First Construction :	1917-01-01
Date Site Established or Inventoried:	N/R
Drainage Area :	N/R
Contributing Drainage Area :	N/R
Data Reliability :	Data have been checked by the reporting agency.
Data-Other GW Files :	YYYYNNNN
National Aquifer :	Piedmont and Blue Ridge crystalline-rock aquifers
Local Aquifer :	Wissahickon Formation, Oligoclase Mica Schist
Local Aquifer Type :	N/R
Well Depth :	375

Map Id: I52
Direction: ESE
Distance: 0.986 mi., 5207 ft.
Elevation: 16 ft.
Relative: Lower

Site Name : 395732075105901
39.959002, -75.182679
PA
Database(s) : [NWIS] (**cont.**)

Envirosite ID: 12727536
EPA ID: N/R

NWIS (cont.)

Hole Depth :	N/R
Source of Depth Data :	N/R
Project Number :	N/R
Real-Time Data Flag :	0
Peak-Streamflow Data Begin Date :	N/R
Peak-Streamflow Data End Date :	N/R
Peak-Streamflow Data Count :	0
Water-Quality Data Begin Date :	N/R
Water-Quality Data End Date :	N/R
Water-Quality Data Count :	0
Field Water-Level Measurements Begin Date:	1917-01-01
Field Water-level Measurements End Date:	1917-01-01
Field Water-Level Measurements Count:	1
Site-Visit Data Begin Date :	N/R
Site-Visit Data End Date :	N/R
Site-Visit Data Count :	0
Latitude :	39.959002
Longitude :	-75.182679
Last Date in Agency List :	2023-11-23

Map Id: 53
Direction: SW
Distance: 0.988 mi., 5220 ft.
Elevation: 81 ft.
Relative: Higher

Site Name : 395728075124401
39.957891, -75.211847
PA
Database(s) : [NWIS]

Envirosite ID: 12747659
EPA ID: N/R

NWIS

Site Identification Number :	395728075124401
Site Type :	Well
Station Name :	PH 511
Agency :	U.S. Geological Survey
District :	Pennsylvania
State :	PA
County :	Philadelphia County
Country :	USA
Land Net Location :	N/R
Name of Location Map :	PHILADELPHIA
Scale of Location Map :	24000
Altitude of Gage/Land Surface :	80.00
Method Altitude Determined :	Interpolated from topographic map.
Altitude Accuracy :	10
Altitude Datum :	National Geodetic Vertical Datum of 1929
Hydrologic Unit :	Schuylkill
Drainage Basin :	N/R
Topographic Setting :	Hillside
Flags for the Type of Data Collected:	NNNNNNNNNNNNNNNNNNNNNNNNNNNNNNNO
Flags for Instruments at Site :	NNNNNNNNNNNNNNNNNNNNNNNNNNNNNNNN
Date of First Construction :	1920-08-01

Map Id: 53
Direction: SW
Distance: 0.988 mi., 5220 ft.
Elevation: 81 ft.
Relative: Higher

Site Name : 395728075124401
39.957891, -75.211847
PA
Database(s) : [NWIS] (*cont.*)

EnviroSite ID: 12747659
EPA ID: N/R

NWIS (*cont.*)

Date Site Established or Inventoried:	N/R
Drainage Area :	N/R
Contributing Drainage Area :	N/R
Data Reliability :	Data have been checked by the reporting agency.
Data-Other GW Files :	YYYYNNNN
National Aquifer :	Piedmont and Blue Ridge crystalline-rock aquifers
Local Aquifer :	Wissahickon Formation, Oligoclase Mica Schist
Local Aquifer Type :	N/R
Well Depth :	518
Hole Depth :	N/R
Source of Depth Data :	N/R
Project Number :	N/R
Real-Time Data Flag :	0
Peak-Streamflow Data Begin Date :	N/R
Peak-Streamflow Data End Date :	N/R
Peak-Streamflow Data Count :	0
Water-Quality Data Begin Date :	N/R
Water-Quality Data End Date :	N/R
Water-Quality Data Count :	0
Field Water-Level Measurements Begin Date:	1920-08-01
Field Water-level Measurements End Date:	1920-08-01
Field Water-Level Measurements Count:	1
Site-Visit Data Begin Date :	N/R
Site-Visit Data End Date :	N/R
Site-Visit Data Count :	0
Latitude :	39.957891
Longitude :	-75.211847
Last Date in Agency List :	2023-11-23

RADON DATA:

STATE SOURCE: No Available Data

FEDERAL AREA RADON INFORMATION FOR: 19104

NUMBER OF SAMPLE SITES: 2

<u>Area:</u>	<u>Average Activity:</u>	<u>% <4 pCi/L:</u>	<u>% 4-20 pCi/L:</u>	<u>% >20 pCi/L:</u>
basement	2.55 pCi/L	100%	0%	0%

FEDERAL EPA RADON ZONE FOR PHILADELPHIA COUNTY: Zone = 3

Note: Zone 1 indoor average level > 4 pCi/L

: Zone 2 indoor average level > = 2 pCi/L and <= 4 pCi/L

: Zone 3 indoor average < 2 pCi/L

HIST PWS ENF

Historical Public Water Supply locations with Enforcement Violations

Environmental Protection Agency

(800) 426-4791

List of Safe Drinking Water Information Systems (SDWIS) with enforcement violations that are no longer in current agency list.

NWIS

National Water Information Systems

United States Geological Society

(703) 648-5953

Information on all water resources for the United States. This database contains all current and historical data for the nation.

PWS

Public Water Supply

Environmental Protection Agency

(800) 426-4791

Safe drinking water information Systems

PWS ENF

Public Water Supply locations with Enforcement Violations

Environmental Protection Agency

(800) 426-4791

Safe drinking water information Systems with enforcement violations

HIST WELLS - PA

Historical Water Well Locations

Department of Environmental Protection

(717)772-2199

List of the PAGWIS Water Well Inventory prior to 2001

WELLS - PA

Water Well Locations

DEPARTMENT OF ENVIRONMENTAL PROTECTION

(717)772-2199

PAGWIS Well Water Well Inventory

FLOOD Q3

Flood data

Environmental Protection Agency

(202) 566-1667

Q3 Flood Data

HYDROLOGIC UNIT

Hydrologic Unit Maps

USGS

The United States Geological Survey created a hierarchical system of hydrologic units originally called regions, sub-regions, accounting units, and cataloging units. Each unit was assigned a unique Hydrologic Unit Code (HUC). As first implemented the system had 21 regions, 221 subregions, 378 accounting units, and 2,264 cataloging units. Over time the system was changed and expanded. As of 2010 there are six levels in the hierarchy, represented by hydrologic unit codes from 2 to 12 digits long, called regions, subregions, basins, subbasins, watersheds, and subwatersheds. The table below describes the system's hydrologic unit levels and their characteristics, along with example names and codes.

WETLANDS NWI

National Wetland Inventory
U.S. Fish and Wildlife Service
(703) 358-2171
Wetland Inventory for the United States

SSURGO

Detailed Soil Data Map
Natural Resources Conservation Service: U.S. Department of Agriculture
(202) 690-4985
Detailed Soil Data Map

STATSGO & MUI

General Soil Data Map
Natural Resources Conservation Service: U.S. Department of Agriculture
(202) 690-4985
General Soil Data Map

USGS GEOLOGIC AGE

USGS Digital Data Series DDS
Natural Resources Conservation Service: U.S. Department of Agriculture
(202) 690-4985
USGS Digital Data Series DDS: Geologic Age and Rock Stratigraphic Unit

OIL & GAS WELLS - PA

Oil & Gas Wells
Department of Environmental Protection
(717)772-2199
Oil & Gas Wells Directory

RADON

National Radon Database
U.S. Environmental Protection Agency
215-814-2469
A study of the EPA/State Residential Radon Survey and the National Residential Radon Survey.

RADON EPA

RADON EPA
U.S. Environmental Protection Agency
215-814-2469
EPA list of Radon zones

AIRPORT FACILITIES

Airport landing facilities
Federal Aviation Administration
(866) 835-5322
Airport landing facilities

BASINS

Better Assessment Science Integrating point & Non-point Sources
U.S. Environmental Protection Agency
855-246-3642
Integrated geographical information system national watershed data and environmental assessment known as Better Assessment Science Integrating point & Non-point Sources

DIGITAL OBSTACLE

Obstacles of interest to aviation users

Federal Aviation Administration

The Digital Obstacle File describes all known obstacles of interest to aviation users in the U.S. with limited coverage of the Pacific the Caribbean Canada and Mexico. The obstacles are assigned unique numerical identifiers; accuracy codes and listed in order of ascending latitude within each state or area by FAA Region.

EPICENTERS

National Geographical Data Center

National Geographical Data Center

303-497-6826

List of recent and historic earthquakes and information.

FLOOD DFIRM

National Flood Hazard Layer Database

Federal Emergency Management Agency

The National Flood Hazard Layer Database (NFHL) is a computer database that contains the flood hazard map information from FEMA's Flood Map Modernization program. These map data are from Digital Flood Insurance Rate Map (DFIRM) databases and Letters of Map Revision.